Galena Events

Galena Juniors Entertain Senior Class

The members of the Junior Class of Galena High School entertained the Seniors and their friends on Tuesday afternoon and evening at Crystal Beach.

Mr. and Mrs. W. Holton Parr and Miss Lucille Parr, of Baltimore, visited their aunt, Mrs. Harry Todd over the week end and attended the funeral of their cousin, Mrs. Joseph Bowers, in Still Pond on Monday.

Mrs. Bert Johnston and son. Lloyd, left on Tuesday for Ocean City where she will meet her son, William and enjoy a two weeks stay. William is a student at Georgia Tech.

Messrs. Price Stradley, Thomas Cruikshank, Robert Price, Brook Watson, Billy Ford and Edgar Copper were among those who represented Galena High School at State Athletic meet at Baltimore on Saturday.

Mr. Charles Stradley, of near Chestertown, spent the week end at the home of his sister. Mr. and Mrs. Fred W. Boyles.

Mr. and Mrs. Horace Gambrill and children, Dorothy, William and John, of Wilmington, enjoyed Sunday with Mrs. Gambrill's brother, Mr. and Mrs. R. Roland Pennington and daughter.

Mr. and Mrs. Richard Phillips, of Barclay, were Sunday guests of their daughter, Mr. and Mrs. S. Richard Woodall and family at Georgetown.

Mrs. Lula Gale returned home on Sunday after visiting a few days last week near Sassafras with her daughter, Mr. and Mrs. Clement Davidson and family.

Messrs. Walter D. Hadley, Elmer Boyles and Jack Newnam, of Wilmington, spent the week end at their homes here.

Mr. James D. Davis III, attended the graduation exercises at Franklin Square Hospital, Baltimore, last week. His aunt. Miss Mary Scott is Superintendent of Nurses there.

Mr. Llewellen Thomas, of Princeton University, Princeton, New Jersey, and friend, of Boston, Mass., were guests of the former's aunt, Mrs. Jesse E. Ireland over the week end.

Mr. and Mrs. Franklin Cohee and daughters, Patricia and Carolyn, of Washington, D. C., spent a few pleasant days last week with his parents, Mr. and Mrs. Frank Cohee at Frederickstown.

Mr. William G. Hamilton died at his home in Georgetown Sunday morning after a long illness. Funeral services will be held Wednesday with interment in Westminster cemetery.

Miss Ethelie Prettyman, of Baltimore, spent the week end with her mother, Mrs. Ida A. Prettyman.

Mr. James Bowers and friends, of Chester, Pa., were guests over the week end at the home of Mr. and Mrs. William Godwin.

Mr. and Mrs. William Forbes, of Middletown, Pa., Mr. and Mrs. Harry Brockson and Mrs. Mabel Justis, of Philadelphia, were Sunday visitors with Mr. Brockson's mother, Mrs. Walter T. Hadley.

Mr. Harry S. Dempsey and daughter, were among those who attended the Tri-State Merchants Association banquet at Dover on Thursday evening.

Mrs. Mildred McCauley, of Philadelphia, is spending a few days here to attend Class Night and Graduation programs. Her son, Dennis, is a member of the Senior class.

Mr. Earle Haley was taken to St. Frances Hospital, Wilmington, on Saturday for observation and treatment.

Mr. and Mrs. Victor Stevens, of Baltimore, were week end guests at the home of Mr. and Mrs. Elmer S. Jarman.

Miss Carrie M. Dempsey, of Dover, spent Friday in town.

Miss Elizabeth Brander, of Richmond, Virginia, is enjoying a few days with her cousin, Mrs. J. E. Ireland and Mr. Ireland.

Mr. and Mrs. Harry Evans and family and Mr. and Mrs. Charles Campbell, of Media, were Sunday guests of Mr. and Mrs. S. Heston Coxe and family.

Mr. and Mrs. Zeiders are spending some days in Altoona, Pa., with his parents, Mr. and Mrs. W. L. Zeiders and later in week will visit Dr. and Mrs. Antis in Canton, Ohio.

oo

DAUGHTERS OF AMERICA HOLD YEARLY ELECTION

Chestertown Council, No. 58, Daughters of America, elected the following officers on Monday evening:

Junior Past Councilor, Mrs. Lula Porter; Associate Junior Past Councillor, Mrs. Myrtle Perry; Councillor, Miss Lucy Gardner; Vice Councilor, Mrs. Katherine McCleary; Associate Vice Councilor, Mrs. Mary Cooper; Recording Secretary, Mrs. Hope Malin; Assistant Recording Secretary, Mrs. Helen Duyer; Financial Secretary, Mrs. Lottie Kennard; Treasurer, Mrs. Lollie Pheffer; Conductor, Elizabeth Starkey; Warden, Mrs. Anna Latham.

Inside Sentinel, Miss Bessie Duyer; Outside Sentinel, Miss Mary Leonard; Trustees, Mrs. Annie Kirby, Mrs. Maggie McIntire, Miss Margaret Barwick; Rep. State Council, 2 years, Mrs. Lelia Pennington; Alternate, Mrs. Mabel Leonard; Rep. State Council, 1 year, Margaret Barwick; Alternate, Mrs. Minnie Newcomb; Flag Bearers, Miss Zoa Elliott, Mrs. Gladys Reed; Pianist, Mrs. Ethel Bramble.

oo

The family of a pair of muskrats usually increases by three to five litters of young each year, each litter consisting of five to eight babies.

May Attendance Honor Goes To Janvier School

Janvier School, Mrs. Frances Orr Taylor teacher, with a perfect attendance mark led Kent schools in attendance for May.

Figures as released by Miss May Mills Beck, attendance officer, are as follow:

Janvier 100.; St. Paul 97.1; Sassafras 96.5; Galena 96.1; Swan Creek 95.2; Locust Grove 95.1; Cliffs 94.9; Still Pond 94.9; Worton 94.4; Pomona 93.9.

Kennedyville 93.4; Rock Hall 91.8; Chestertown 91.7; Piney Neck 90.7; Skinner's Neck 90.7; Fairlee 90.4; Millington 88.4; Chesterville 86.1; Massey 85.7; Morgnec 84.

High

Galena 95.8; Chestertown 90.2; Rock Hall 89.2; Millington 87.9.

oo

Bell Telephone System Uses 1,214,000 Poles

Supplies used by the Bell Telephone System annually include 1,214,000 poles, 8,500,000 pencils, 77,000,000 ordinary pins, 6,800,000 pounds of brass sheet, 66,000,000 paper clips, 92,000,000 pounds of paper for printing the 2,000 telephone directors, report forms, and for writing paper, and 320,000,000 paper towels. Included in the supplies outlined are innumerable raw materials, ranging from asphalt to platinum, coming from near and far corners of the world, according to the current telephone almanac now being distributed by managers of the Chesapeake and Potomac Companies operating in Maryland, Virginia, West Virginia and the District of Columbia.

Mention is made in this publication that forty years ago the Bell System Companies issued a national telephone directory listing all telephone subscribers who could be reached over its lines. Compare this today with the 17,000,000 Bell owned and Bell connecting telephones in the United States which may now be interconnected with about 13,000,000 telephones in foreign lands.

oo

MARRIAGE LICENCES

Among the marriage licenses issued during the last week by Clerk of Court, Robert A. Shallcross, were the following:

Paul Weist, 23, Sudlersville, and Lillian Smith, 18, Marydel.

William O. Beals, 24, Chestertown, and Anna Lee Brown, 22, Keiper, West Virginia.

Frederick Frank. 20, (by permission of parents) and Carrie Louise Goodman, 18, both of Chestertown.

Charles O. Embert, 23, and Mary E. Bottomley, 20, both of Millington.

oo

CHURCH NOTES

Christ Methodist Protestant Church
Chestertown, Md.

Sunday, June 16th, 1935—

10:00 A. M.—Sunday School, Mr. W. Robert Huey, Supt.

This being Conference Sunday the 11 o'clock and 7:30 o'clock worship services will not be held.

Wednesday, 7:30 P. M.—the Mid-Week Service conducted by the pastor.

Friday, 8 P. M.—A special meeting of the Board of Stewards in the church.

Chestertown Methodist Episcopal Church
Rev. Frank White, Pastor

Visitors in our town are cordially invited to worship with us. Services are as follows:

10:00 A. M.—Church School in all Departments, under the direction of J. S. Kreeger, Supt.

11:00 A. M.—Morning Worship, with sermon by the pastor.

7:00 P. M.—The "Friendly Hour." Song service with orchestra accompaniment. A short sermon by pastor.

Tuesday, at 1:00 P. M.—The Missionary Societies will meet in the church.

Wednesday, 7:30 P. M.—Prayer meeting.

Christ Methodist Protestant Church
Chestertown, Md.

Sunday, June 16th, 10:00 A. M.—Sunday School. Owing to the pastor's absence attending Conference the usual Morning and Evening Worship Services will not be held today.

Wednesday, 7:30 P. M.—The first Service for the new Conference year will be held. Its Subject: "Aims and Hopes for the New Year."

The heads of the following named church organizations will each state an aim or hope of the organization for the year: Christian Endeavor, Ladies' Aid, Men's Club, Missionary Society, Stewards, Sunday School, Triangle Club and Trustees. Members of these departments and of the church generally are expected to be present.

Friday, 8 P. M.—Special meeting of the Juarterly Conference.

Evangelical Lutheran Chapel
701 West High St., Chestertown, Md.
Paul G. Amt, Pastor

Sunday, June 16—

Since the picnic was rained out last Sunday, it will be held next Sunday, the 16th instead. The place is the old Buckingham Wharf on the Chester River. Go out Morgnec road three miles. Then turn right one mile to the River. Games and contests for everyone after lunch. Since the Pastor will be absent on his vacation, the services will be omitted.

Fear Cause Of Economic Collapse Says Dr. Mead

Washington College Head Delivers Baccalaureate Sermon

(Continued from Page 1)

ence in several years "without the feeling that I should somehow apologize to the young people on behalf of their elders, for the state into which those elders have suffered the world to fall.

"What that state has become," he continued, "is so evident it needs no further description. Let it be enough to say that I pray God your generation will have sense enough to profit by our mistakes, and guide humanity better than we have done in recent decades."

He told the seniors that they, like the college's first graduating class, in 1783, "are leaving college halls into a critical and a disturbed situation wherein the old has been challenged and the new is as yet uncharted and untried."

Faith, he asserted, in basic principles of good in humanity and "the ultimate eternal high destiny of man" is a necessity, if college seniors of today are to cope with the problems facing them after graduation.

"Have faith in the old, established institutions," he said, "which have been devised by man to fill certain of his needs—the institutions of loving and thoughtful marriage; of the family, of your church.

"Heavily under attack as they have been in most recent days, remember that though they have sometimes failed in individual circumstances, the nature of man has demanded them, has organized them, and has supported them.

"The institutions of home and family especially have suffered, and are still under fire. But a generation, however skeptical, cannot overturn what man has been a millenium in building, and your faith in their validity will help largely toward your search for happiness in them."

"Faith in yourself," Dr. Mead said, is one of the "most important considerations."

". . . I know that it is hard in these disturbed days to preach a philosophy which would urge the throwing away of the immediate ideal of security. Man's primary fear of economic insecurity, for himself and his dependents, makes it increasingly difficult to accept the philosophy as one's years increase.

"But the college generation, of which you here today are the climax, have seen, with shocking clarity, the collapse of economic security, and the appalling increase of the philosophy of futility.

"I tell you there is something better than that. Futility comes when the security of acquisitiveness is destroyed—it must be replaced by a philosophy of adventurous confidence. . . ."

He warned his audience of the self-confidence, "which wears itself out in dreaming," and asserted: "You had best accustom yourself to a faith in the salutary effects of hard work."

oo

In Portland, Me., a seventy-eight-year-old can of corn was discovered in the dusty obscurity of an unused shelf at a store. Investigation revealed that the corn had been canned by one Nathan Winslow in 1852.

When a man runs uphill, his heart pours blood into the aorta about seven times as fast as when he sits quietly reading.

To aid in taking movie scenes from high angles, an electric elevator has been invented to carry the camera up in the air.

Congratulations, Nick!

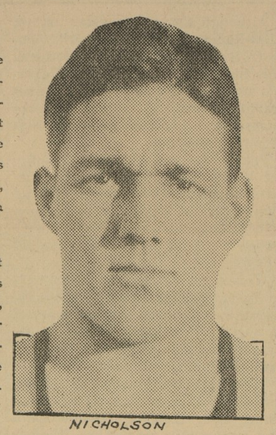

While we would have made the award for the best batting average for the year among Washington College baseball players just as cheerfully to someone else we are naturally pleased that it goes to a home-town boy. We rejoice, along with every one, when a home town boy comes through.

And you can rest assured that when your timing at bat reaches the perfection of the Gruen watch, which was your reward for your splendid hitting, the baseball public need search no further for the successor to Babe Ruth and Jimmy Foxx.

J. S. KREEGER
Jeweler & Optometrist

LOOK

The Cry Has Been Raised For Gay Colors, Patterns, Designs In Summer--

SILKS

WE Have Answered The Call With A Startling And Elaborate Display Of Summer Silks....Choice Selection At Every

LOW PRICE

Come In, Look, Select And Buy Your's Now !

FOX'S

Where Your $ Has More Cents

Sterling

Offers

A FINE ASSORTMENT Of GRADUATION GIFTS

Sterling's Drug Store

CHESTERTOWN

A General Motors Value

BEFORE YOU BUY ANY LOW-PRICED CAR

In fairness to yourself get the facts behind the widespread enthusiasm for the Silver Streak Pontiac before you invest in a new car. Spend just 10 minutes in the low-priced car America calls the most beautiful thing on wheels!

1. Triple-Sealed Hydraulic Brakes
2. Solid Steel "Turret-Top" Bodies by Fisher
3. Completely Sealed Chassis
4. Knee-Action on the Eight and De Luxe Six
5. Record-Breaking Economy
6. Full-Pressure Metered Flow Lubrication
7. The Most Beautiful Thing on Wheels
8. Patented Fisher Ventilation
9. Concealed Luggage and Spare Tire Compartment
10. Product of General Motors

*List prices at Pontiac, Mich., begin at $615 for the Six and $730 for the Eight (subject to change without notice). Standard group of accessories extra. Available on easy G. M. A. C. Time Payments.

N-B-R MOTOR COMPANY
HIGH STREET
Chestertown, - - - Maryland

NEW LYCEUM THEATRE

WEDNESDAY -- THURSDAY
JUNE 12 and 13

Katherine Hepburn
—in—
"Break Of Hearts"
—with—
Charles Boyer
John Beal
Jean Hersholt

The fiery Hepburn in her greatest role. The impassioned story of a headstrong girl head-over-heels in love. A New Hepburn to marvel at—alluring in gorgeous gowns.

Added: Comedy "Hail Brother," Color Cartoon and Screen Snapshots.

FRIDAY and SATURDAY
JUNE 14 and 15

Shirley Temple
—in—
"Our Little Girl"
—with—
Joel McCrea
Rosemary Ames
Lyle Talbot

MORE THAN EVER—she makes the whole world happy. SHIRLEY TEMPLE smiling—singing—charming her way into your heart again. A story that throbs with tender pathos, thrills with romance and sparkles with joy.

Added: Comedy "Only The Brave," Song reel and Cartoon

MATINEE
SATURDAY, JUNE 15
2:30 P. M.

MONDAY and TUESDAY
JUNE 17 and 18

"The Informer"
—with—
Victor McLaglen
Heather Angel
Preston Foster

The most astounding drama the screen has ever known—a blast that will thrill the heart to the depths—with its sins and its sufferings—its pain and its passions—its terror and its glory.

Added—Comedy "South Sea Sickness" and Pictorial.

WEDNESDAY -- THURSDAY
JUNE 19 and 20

George Raft
—in—
"The Glass Key"

A new and thrilling mystery hit from Paramount coming here as a first-run.

Added—Comedy "Tramp, Tramp, Tramp," Cartoon and Sportreel.

FRIDAY and SATURDAY
JUNE 21 and 22
DOUBLE FEATURE SHOW

Tim McCoy
—in—
"Square Shooter"

"Air Hawks"
—with—
Ralph Bellamy
—and—
Wiley Post

©Maryland State Archives, msa_sc6000_40_1-0307.jpg