MALONE and WILLIAMS
ARCHITECTS
Salisbury, Maryland

ADVERTISE IN THE ENTERPRISE

DR. H. C. HUGHES
DENTIST
Office in the Telephone Exchange Building, Chestertown, Md.

DR. H. BENGE SIMMONS
Homeopathic Physician and Surgeon

J. Wilbur Stafford
Insurance Counsellor
To A Distinguished Clientele
Representing
New York Life Insurance Co.
Sudlersville, Maryland
Phone—Millington 39F4

W. H. THAWLEY
PLUMBING and HEATING
Town and County Work Solicited

DR. G. H. DANA
Dentist
336 W. High St. Chestertown, Md

COAL COAL
Of Course Everybody Knows
Where To Buy
GOOD CLEAN COAL
ALSO WOOD, LIME, HAY,
TERRA COTTA PIPEING
The place to buy is from the coal and wood man
J. D. BACCHUS

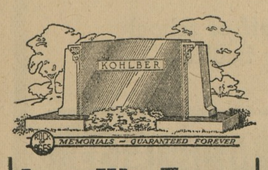

Lest We Forget

Grief mellows with the passing years. The monument may become a shrine of tender memories.

What tribute to the departed is more fitting, more adequate, than a memorial in the finest and most enduring of monumental materials.

Call or write for our booklets and let us assist you in the selection of an appropriate design.

J. W. KIRBY
CHESTERTOWN MARBLE and GRANITE WORKS
Chestertown, Md. Cross St.
Phone 276

For More Than Two Score Years

we have been known throughout this section for our conservative policies, and adherence to the highest principles of banking.

This reputation is a direct result of our policy of placing protection of depositors' funds above every other consideration. This working principal has and always will hold us to the straight course.

We Solicit Your Business

FRED G. USILTON, President
L. B. RUSSELL, Vice-President
HARRY C. COLEMAN, Cashier

DIRECTORS
Fred G. Usilton
Jefferson D. Bacchus
Charles S. Smith
J. Arthur Urie
Howard Turner
L. B. Russell
Charles N. Satterfield
William A. Hyland

Depositors of this bank have the protection as guaranteed by the Federal Deposit Insurance Corporation, according to the Banking Act of 1933.

The Kent County Savings Bank
CHESTERTOWN, MD.

Although more than half the hospital beds in the United States are occupied by mental and nervous cases, only 8 per cent of the hospitals in the country are designed especially for these cass.

Raising silk worms may become an important industry in England, it is predicted, as artilcial lighting schemes are being worked out to provide favorable conditions for them.

—Advertise in The Enterprise.

Tre-Jur Bath Powder - -	59c and $1.00
Tre-Jur Lavender Soap - -	5 cakes 45c
Tre-Jur Compacts, Single (loose powder or cake)	50c
Tre-Jur Compacts, Double - - -	$1.00
Tre-Jur Talcum Powder - -	25c and 35c

PLENTY OF GRADUATION GIFTS AND GIFTS

STAM DRUG COMPANY

Soybeans
500 BUSHELS
WILSON BLACK SOYBEANS
$1.25 per bu.
CASH

H. D. OREM & SON
Phone 217 Chestertown, Md.

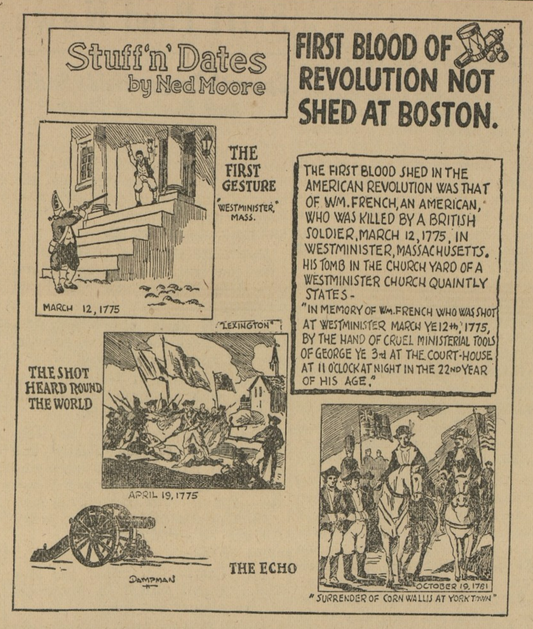

Arabian Knights a la' Queensbury

NEW YORK . . . Either the news-cameramen have bath-towel complexes or else fight-camps are going "Arab", because here are current pictures from the training camps of Champ Max Baer (left), and challenger Jimmy Braddock (right), as they make ready for their open-air championship fight here on June 13th.

Washington College
Founded 1782
A Grade A, Co-educational College
LIMITED ENROLLMENT

FROM MIKE TO IKE ON SPORTS

Dear Ike:

I suppose you were among the disappointed when the baseball game between the varsity and alumni nines failed to come off last Saturday. A lot of people were but most disappointed were certain members of the college varsity. A major league scout had journeyed here for the occasion and the boys being tabbed were all set for a field day at the expense of the decrepit alumni.

Washington College had a good nine this year and most of the players will be busy with semi-pro ball this summer. Bill Nicholson has already left for North Carolina and most of the other boys will hook on with Shore teams, Centreville, Queenstown and Federalsburg getting the choice members of the outfit. The play this summer won't hurt them and Tom Kibler, with not a regular lost by graduation, should have some nine next spring.

Young Gilbert Mead came through in fine style in Baltimore last Friday to cop state-wide honors in the high jump, clearing the bar at 5 feet 7 inches to top all other schoolboy entries. In winning Mead showed the stuff of which real athletes are made. He put on his best performance when his best performance was needed. That's what counts.

With Easton aiming at the crown which Chestertown golfers now wear there should be a mighty interesting engagement on the local course on Sunday when these two rivals meet for the first time this season. Down at Easton they are taking their golf seriously and unless the locals snap into it this week they may wake up back of the eight ball. "Uneasy lies the head that wears the crown," you know.

Members of the Chestertown baseball club just can't wait until the Fourth of July and the double chance at Federalsburg. They want revenge. Last Sunday they outhit the highly taunted Caroline nine and believe that they can turn the tables at the next meeting. Here's luck, anyhow.

Until next week, I'm yours,

Mike.

A sea gull which flew to Mt. Ranier National Park recently hovered around a pile of crushed rock, which was the nearest approach to a gravel beach it could find.

If the average American woman's annual supply of cosmetics were piled in one heap before her, they would weigh eight pounds, a beauty specialist has figured.

FINE PICTURES EVERY NIGHT AT THE NEW LYCEUM

Federalsburg Is Winner, 4-1, Over Chestertown Nine

Three Runs In First Fatal To Local's Hopes

Three runs, scored in the first inning, gave Federalsburg a 4-1 victory over Chestertown at Federalsburg on Sunday in the first game of the season between these two strong semi-pro clubs.

After the poor start the Chestertownians played good baseball and the contest was bitterly fought. Fountain, Washington College hurler, twirled the last two innings for Federalsburg, his home-town outfit, and it was from his offerings that the locals netted their lone score.

The two teams will meet again on July Fourth, one game being played at Federalsburg and one at Chestertown on that occasion.

The lineup and summary:

Chestertown	Ab	R	H	O	A	E
Clements, 1b	4	0	0	10	0	0
Sutton, cf	3	0	1	0	0	0
Oliffe, c	4	0	1	4	4	0
Bennett, ss	4	0	0	4	3	1
LeCates, 2b	3	0	1	3	1	0
Hickman, 3b	4	1	3	1	4	0
Willis, rf	3	0	0	0	0	1
Robinson, lf	3	0	0	2	0	0
Spencer, p	4	0	0	0	2	0
Porter, (a)	0	0	0	0	0	0
Timko, (b)	1	0	0	0	0	0
Totals	32	1	6	24	14	2

Federalsburg	Ab	R	H	O	A	E
Baxter, 1b	1	0	0	7	0	0
Lord, p	3	0	0	0	0	0
Stanley, lf	3	1	0	0	0	0
Boyce, 2b	3	1	1	4	2	0
DiGiorvannie, rf	3	2	1	1	0	0
Christopher, cf	3	0	0	1	1	0
Stoffle, ss	4	0	3	4	3	1
Hudson, 3b	4	0	0	1	2	0
Nichols, c	3	0	0	9	2	0
Fountain, p	1	0	0	0	0	1
Totals	28	4	5	27	10	2

(a) Porter batted for Willis in 9th inning.

(b) Timko batted for Robinson in 9th inning.

Federalsburg . . 3 0 0 0 0 1 0 0 x—4
Chestertown . . . 0 0 0 0 0 0 0 0 1—1

Two base hits—Oliffe, Stoffle. Double play—Christopher to Boyce. Stolen base—LeCates. Bose on balls—off Spencer 6, off Lord 3, off Fountain 1. Struck out—by Spencer 4, by Lord 5, by Fountain 1. Hits—off Spencer 5 in 9 innings, off Lord 4 in 6 innings, off Fountain 2 in 3 innings. Hit by pitcher—Sutton, Stanley. Wild pitch—Spencer. Umpires—Goslin and Blackway. Time of game, 1.40.

Gilbert Mead Is High Jump Winner

Took Top Honors In State Meet Friday

Kent county registered five points in the twenty-first annual Maryland Olympic games in the Baltimore Stadium last Friday and all of Kent's points were scored by Gilbert W. Mead, Jr., Chestertown High senior and son of the president of Washington College. Young Mead won the senior high jump with a leap of 5 feet, 7 inches.

Other Kent athletes competed in the various track and field events and Kent teams also performed in the volley ball and dodge ball contests but, with the exception of Mead, none were able to gain point-scoring positions.

VARSITY - ALUMNI TILT IS PREVENTED BY STORM

Rain caused the abandonment of the baseball game between varsity and alumni nines at Washington College last Saturday much to the disappointment of several hundred fans.

The vets were ready to present one of the strongest lineups in years with Bush Wright and Frank Badart, star hurlers of yore, available for mound duty against the varsity.

DR. ARTHUR DAVIS WINS COLLEGE TENNIS TITLE

Dr. Arthur L. Davis was the winner of the single tennis championship at Washington College last week, defeating Prof. Winton Tolles in the finals.

The championship had attracted 32 entries from the student body and the faculty with the two teachers gaining the final round.

BILL NICHOLSON LEADS WASHINGTON BATTERS

With a batting average of .411 for the season Bill Nicholson, Chestertown youth, gathered in the hitting honors among the Washington College players and won the wrist watch, offered by J. S. Kreeger, as the prize for the highest average.

Nicholson, the son of Mr. and Mrs. A. E. Nicholson, left Chestertown on Monday for Tarboro, North Carolina, where he will play semi-pro baseball this summer under Burton Shipley, University of Maryland baseball coach.

THE MOST FINELY BALANCED LOW-PRICED CAR EVER BUILT

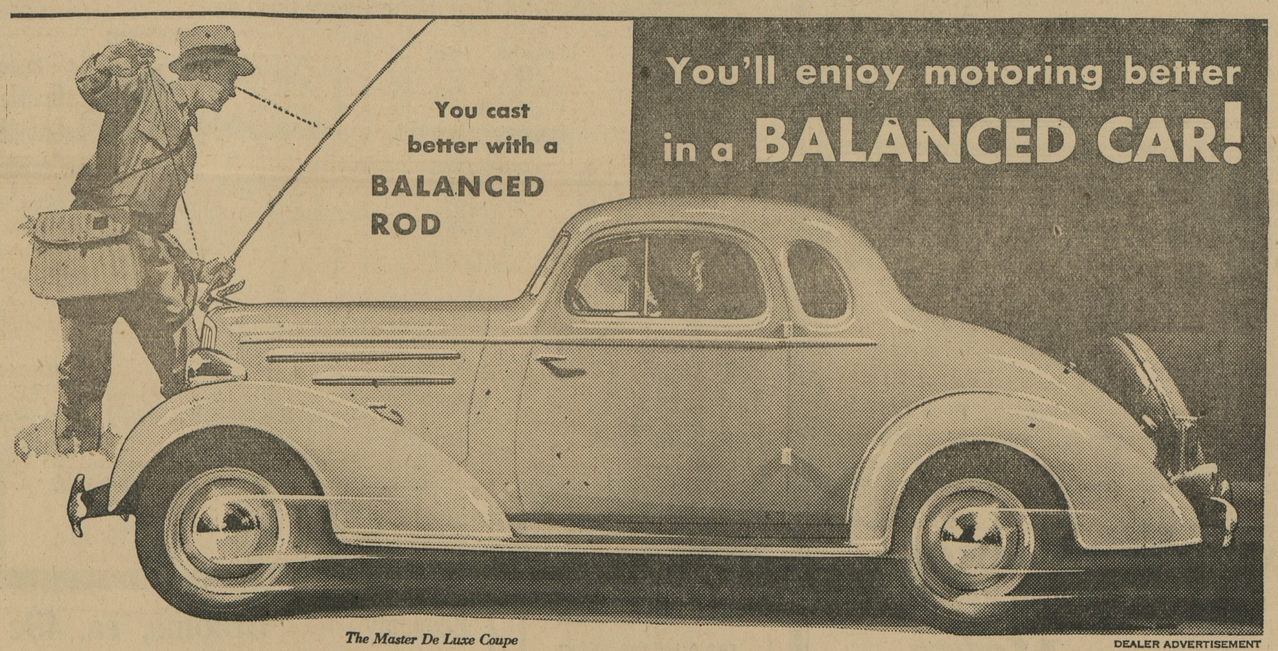

The Master De Luxe Coupe

DEALER ADVERTISEMENT

Save money—get everything—own a
Master De Luxe
CHEVROLET

Nowhere else, in the entire field of motor cars, will you get such balanced design, balanced riding qualities and balanced performance . . . *at such surprisingly low prices* . . . as in the new Master De Luxe Chevrolet! It's the *only* car in its price range that brings you smartly styled Body by Fisher, Turret-Top construction, Knee-Action Ride and Blue-Flame valve-in-head engine! And the Master De Luxe brings you these advantages at the world's lowest prices and with the world's lowest operating costs for any motor car that has them! Save money, get everything—*own a Master De Luxe Chevrolet!*

CHEVROLET MOTOR COMPANY, DETROIT, MICHIGAN
Compare Chevrolet's low delivered prices and easy G. M. A. C. terms. A General Motors Value

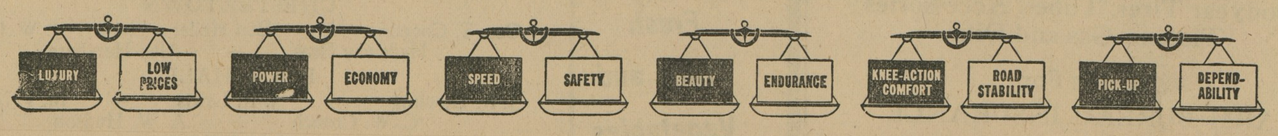

RUSSELL MOTORS CORPORATION, Chestertown, Md.

FRANCIS MOTOR CO., Rock Hall, Md. NEWSOME'S GARAGE, Betterton Md.

©Maryland State Archives, msa_sc6000_40_1-0309.jpg