MALONE and WILLIAMS
ARCHITECTS
Salisbury, Maryland

ADVERTISE IN THE ENTERPRISE

DR. H. C. HUGHES
DENTIST
Office in the Telephone Exchange Building, Chestertown, Md.

DR. H. BENGE SIMMONS
Homeopathic Physician
and Surgeon

J. Wilbur Stafford
Insurance Counsellor
To A Distinguished Clientele
Representing
New York Life Insurance Co.
Sudlersville, Maryland
Phone—Millington 39F4

W. H. THAWLEY
PLUMBING and HEATING
Town and County Work Solicited

DR. G. H. DANA
Dentist
336 W. High St. Chestertown, Md

COAL COAL
Of Course Everybody Knows
Where To Buy
GOOD CLEAN COAL
ALSO WOOD, LIME, HAY,
TERRA COTTA PIPEING
The place to buy is from the
coal and wood man
J. D. BACCHUS

It is estimated that an average of 3.1 children in each American family will just maintain the population at its present status.

Chickens apparently have food preferences, for in experiments at Ohio State university chickens that were permitted to choose ate three times as much wheat as corn.

—Advertise in The Enterprise.

Tre-Jur Bath Powder - - 59c and $1.00
Tre-Jur Lavender Soap - - 5 cakes 45c
Tre-Jur Compacts, Single (loose powder or cake) 50c
Tre-Jur Compacts, Double - - - $1.00
Tre-Jur Talcum Powder - - 25c and 35c

PLENTY OF GRADUATION GIFTS AND GIFTS

STAM DRUG COMPANY

Soybeans
500 BUSHELS
WILSON BLACK SOYBEANS
$1.25 per bu.
CASH
H. D. OREM & SON
Phone 217 Chestertown, Md.

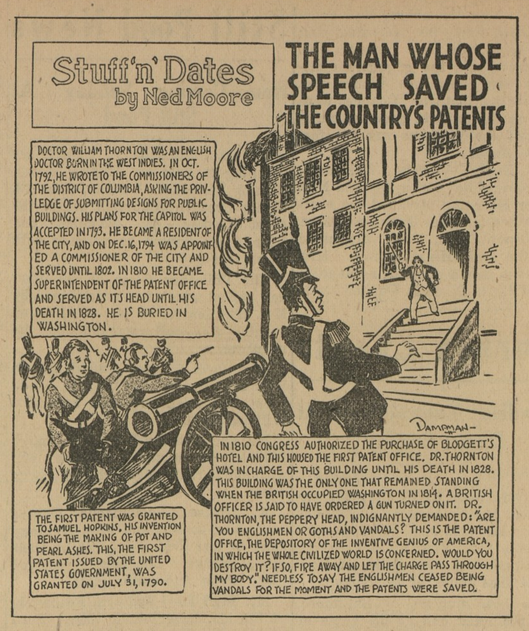

New LYCEUM

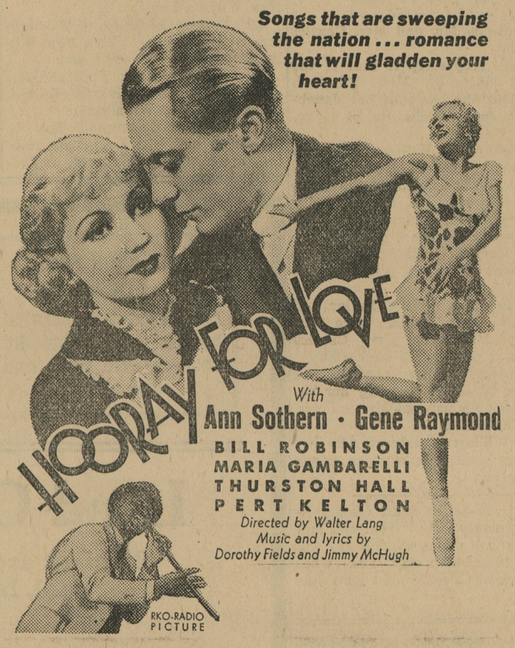

Wednesday - Thursday
JUNE 26th - 27th

FROM MIKE TO IKE
ON SPORTS

Dear Ike:

Perhaps you aren't as interested in golf as are some others but certainly it is news when the golf team of the Chester River Yacht and Country Club bows on its home terrain (that's a high sounding name for "field"). The Easton boys turned the trick last Sunday, 22-22. Pepped up like a bunch of college boys facing some hated rival the Talbot countians showed up with a rooting section and everything. It must have worked. Anyhow the visitors got the laurels. Chestertown has a chance to turn the tables at Easton on June 30 but there will have to be a general pepping up locally if the job is to be accomplished.

..Bill Nicholson is back...He ran into one of those three-team outfits town in Tarbora, three-team meaning a team coming, a team going and a team playing...The club has had three managers this year thus far and nobody but the club secretary knows how many players. Bill reached there last Tuesday at noon after an all night jaunt on a sleeper. He played Tuesday and Wednesday and Saturday was let out along with a couple of other players. He'll probably hook on with a Shore outfit and be better off in the end.

Here's a tip I'm going to pass on to Tom Kibler and I hope he can remember it until next season. Last Sunday when Centreville was playing Queenstown. Frank Brower, masterminding for Centreville, was telling the Centreville pitcher what to throw Ed Evans, Washington first sacker who is holding down a similar post for Queenstown. Frank must have had the inside stuff for Evans knocked the ball to all corners of the lot, a regular field day at the plate. So next season Tom Kibler should get Brower to occupy the bench of the visiting club and tip off the coach what to have his pitcher throw the southpaw first sacker and pitcher. Certainly you'd hear no kick from Evans.

Maybe we'll have a first class diamond war in our own midst before you know it. I understand that the team representing Herb's Restaurant has issued a challenge to the Chestertown nine for a three-game series to determine the championship of the town. Of course both teams claim the victories already.

There's plenty of swimming and boating around these parts and a series of sailing races is due to get started next Sunday, open to all sailing crafts.

Anyhow I'll try to keep you up on what's going on and if you hear anything tip me off, hey?

Yours,
Mike.

Strange glacier worms, wriggling brown creatures, live in the glaciers of Mt. Rainier national park, and feed, presumably, on the tiny yeast-like vegetables that flourish on the ice.

Chestertown Is Winner 7-3 Over Stonewall A. C.

Bill Loller On Mound For Locals At Tolchester

Chestertown's fast-traveling nine added the Stonewall A. C. of Baltimore, to its list of victims Sunday afternoon at Tolchester trimming the city lads 7-3 in an interesting contest to open the summer season at the bayside resort.

Bill Loller was on the mound for the locals and allowed but seven hits. At the same time he fanned ten and walked none.

Chestertown had a big inning in the seventh putting four runs across and successfully halted a rally by the visitors in the ninth when one run was counted.

The lineup and summary:

Chestertown	Ab	R	H	O	A	E
Clements, 1b	4	0	1	12	1	0
Loller, p	4	0	0	0	1	1
Oliffe, lf	4	1	0	2	0	0
Bennett, ss	4	2	1	1	1	0
LeCates. cf	3	1	1	0	0	0
Hickman, 3b	5	0	0	0	2	1
Nichols, 2b	4	1	1	1	1	0
Willis, rf	1	1	1	0	0	0
Kennedy, rf	2	1	2	0	0	0
Weetenkamp, c.	3	0	0	11	1	0
Totals	34	7	7	27	12	2

Stonewall A. C.	Ab	R	H	O	A	E
Carey, 3b	4	1	2	1	2	2
Dixon, 2b	4	1	1	3	1	1
Collins, ss	4	0	0	2	2	2
Hatfield, lf	4	0	0	1	0	0
Shelton, c	4	1	2	5	3	0
Lear, 1b	4	0	1	4	1	0
Hauer, p	4	0	0	1	1	0
Hammond, cf	4	0	1	6	0	0
Lorenz, rf	4	0	0	1	0	1
Totals	36	3	7	24	10	6

Chestertown .. 0 0 1 0 0 2 4 0 x—7
Stonewall A. C. .. 2 0 0 0 0 0 0 0 1—3

Two base hits—LeCates. Base on balls—off Loller (none), off Hauer 6. Struck out—by Loller 10, by Hauer 5. Hit by pitcher—Bennett, Weetenkamp. Umpires—Blackway and Moeser. Time of game 1.55.

CHESTERTOWN TO FACE CENTREVILLE ON SUNDAY

Chestertown, with one defeat only chalked up against it this year, moves against tough opposition on Sunday when it faces the Centreville nine on the latter's field.

With seven members of the Washington College squad, Nicholson, Tignor, Berry, Salter, Rinehart, Turner and Bruehl, on its roster the Centreville outfit lacks only pitching strength to possess one of the strongest nines in independent circles in the State.

The Chestertown club has high hopes of taking the Centrevillians into camp and to do so would be a real feather in the caps of the locals.

LOCAL GOLF TEAM BOWS TO TALBOT CLUB TEAM

The first defeat on their home course in several years was the lot of the sixteen-man golf team of the Chester River Yacht and Country Club which bowed to the Talbot Country Club team on Sunday in a league match. The score was 26 to 22 with the Easton boys taking the honors.

Greatly strengthened and keyed for the match the Easton outfit, captained by Al Stout, played steadily throughout to take the victory.

Two weeks hence, on Sunday, June 30, the teams will meet again at Easton where a victory for the Talbot countians will earn them the championship of the upper division of the league and the right to play the lower division winner for the Shore crown.

The Chestertown golfers entertain Preston on the local course Sunday.

CENTREVILLE WINNER OVER QUEENSTOWN NINE

With each team featuring Washington College players the Centreville Orioles defeated the Queenstown Terps last Sunday at Centreville, 11-10. Berry, Rinehart, Salter, Tignor and Turner were in the Centreville lineup as were Francis and Joe Williams, Rock Hall boys, and Grant, a former resident of the lower Kent town.

Ed Evans, also a member of the Washington College nine, was at first base for Queenstown and was the hitting star of the day. Johnny Schelberg, hurler for the Shore college a dozen years ago, pitched for the Terps.

THE MOST FINELY BALANCED LOW-PRICED CAR EVER BUILT

You'll enjoy motoring better in a BALANCED CAR!

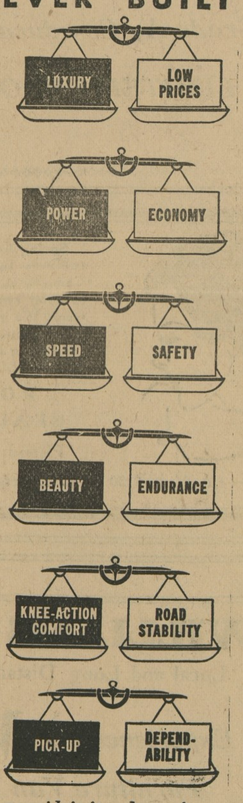

CHEVROLET The new Master De Luxe Chevrolet for 1935 brings you all good things in equal measure . . . all motoring advantages without any disadvantages . . . and that's why it is called *the most finely balanced low-priced car ever built!* You will be conscious of its finer balance when you *look* at the Master De Luxe Chevrolet and note its well-proportioned lines . . . when you *ride* in it and experience its buoyant comfort and Blue-Flame valve-in-head performance . . . when you *buy* it and figure up what you get for what you pay. It's the *world's lowest-priced car* with the *world's three finest features* . . . luxurious Bodies by Fisher . . . Turret-Top construction . . . and the famous gliding Knee-Action Ride. See this car—ride in it—*today!*

CHEVROLET MOTOR COMPANY, DETROIT, MICHIGAN
Compare Chevrolet's low delivered prices and easy G. M. A. C. terms. A General Motors Value

CHOOSE CHEVROLET FOR QUALITY AT LOW COST

DEALER ADVERTISEMENT

RUSSELL MOTORS CORPORATION, Chestertown, Md.

FRANCIS MOTOR CO., Rock Hall, Md. NEWSOME'S GARAGE, Betterton Md.

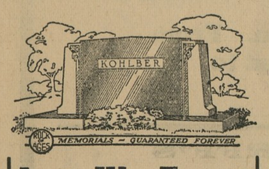

Lest We Forget

Grief mellows with the passing years. The monument may become a shrine of tender memories.

What tribute to the departed is more fitting, more adequate, than a memorial in the finest and most enduring of monumental materials.

Call or write for our booklets and let us assist you in the selection of an appropriate design.

J. W. KIRBY
CHESTERTOWN MARBLE and GRANITE WORKS
Chestertown, Md. Cross St.
Phone 276

For More Than Two Score Years

we have been known throughout this section for our conservative policies, and adherence to the highest principles of banking.

This reputation is a direct result of our policy of placing protection of depositors' funds above every other consideration. This working principal has and always will hold us to the straight course.

We Solicit Your Business

FRED G. USILTON, President
L. B. RUSSELL, Vice-President
HARRY C. COLEMAN, Cashier

DIRECTORS
Fred G. Usilton
Jefferson D. Bacchus
Charles S. Smith
J. Arthur Urie
Howard Turner
L. B. Russell
Charles N. Satterfield
William A. Hyland

Depositors of this bank have the protection as guaranteed by the Federal Deposit Insurance Corporation, according to the Banking Act of 1933.

The Kent County Savings Bank
CHESTERTOWN, MD.

FINE PICTURES EVERY NIGHT AT THE NEW LYCEUM

©Maryland State Archives, msa_sc6000_40_1-0313.jpg