THINGS WORTH KNOWING

Remains of four Egyptian cities adjacent to the four pyramids of Giza have been discovered by Professor Eemil Hassan. He found the city gates a few feet below the surface, and a great encircling wall.

A North Carolina master farmer obtained a yield of forty-three bushels an acre from sixty acres of wheat.

According to the department of justice persons only nineteen years of age lead all other age groups in crime.

Dynamite is being used to kill crocodiles in South Africa, which are causing heavy losses among the stock of Bulawaya farmers.

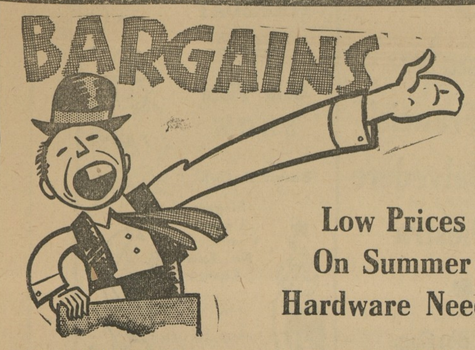

Low Prices On Summer Hardware Needs

Right now the bargains we are offering on hardware for summer needs, are the greatest in months. Builders Hardware, Mechanics' Tools, Kitchen Utensils, Sporting Goods, Cooking and Heating Stoves, Genuine Oliver Plows and Parts.

NOW IS THE TIME TO BUY

W. M. CULP

"The Hardware Store"

CHESTERTOWN MARYLAND

CHILDREN'S SPECIALS

BOY'S WASH SUITS

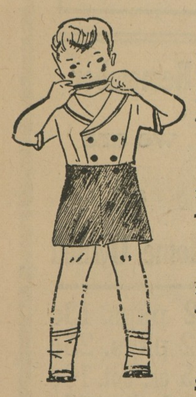

Sizes 3 to 9 years

A special groupe with and without sleeves. Fast color broadcloths and seersuckers.

SPECIAL 50c

BOY'S SUMMER TIES

25c wash ties that are cool and need no ironing 19c

BOY'S SPORT SHIRTS

Sizes 12½ to 14 neck. White or fast color broadcloth 59c

CHILD'S OXFORDS

Size 5 to 2. Tan or black patent. Solid leather soles ..... pair $1.00

NOLAND

NEW IDEA

Offers 2 New Machines

SIDE-DELIVERY HAY RAKE...

The machine for all kinds of hay and beans.. Builds loose, fluffy, quick-curing windrows.....

This NEW IDEA rake has many new features—Light draft, quick-shift tongue positive clutch, Absolute teeth control, new trussed frame—To be found only on this machine..... Don't take our word, SEE IT TODAY

EASY-WAY HAY LOADER

Here, at last, is a loader that will give you clean-raked hay fields...Here is a loader that can handle any crop of hay...It will give you maximum feeding value for the least labor and cost...Load your hay the NEW IDEA easy way.....!

QUALITY BUILT

MODERN EFFICIENT

See These New Idea Machines At

H. D. OREM & SON

Phone 217 Chestertown, Md.

BUSINESS NEWS VIEWS

The Park Row Beauty Shoppe, Mrs. Louise B. Dutcher, proprietor, will be closed Saturday afternoons during July and August and during the time between August 5 and 17. inclusive.

Miss Katherine P. Smith has returned to her duties at the local business office of the Chesapeake and Potomac Telephone Company after a week on relief work at the Easton office.

Fox's 5c to $1 Store, the Oriole Shore Store and Bonnett's Department Store, which have been remaining open for business each night of the week except Sunday will now close at 6 P. M. on Tuesday and Friday of each week.

B. R. Bartley, of Bartley & Son, has announced that the report that the Park Cleaners & Dyers had rented one of the storerooms in the Bartley building is unfounded. The storeroom in question is still for rent.

Henry's Home Bakery has added a line of sandwiches, etc., and is now known as Henry's Bakery and Delicatessen Shop.

Paul Sipala has purchased the equipment of Paul Coco and rented the building on Cross street formerly occupied by the latter as a shoe repairing shop. Sipala will conduct both businesses, the Cross street shop being operated by Joe Quartaroro. Coco has moved to Philadelphia where he intends to engage in shoe repairing.

Chestertown Motor Service, L. B. Van Petten, proprietor, formerly Bacon's Garage, has taken the agency for U. S. Tires here and is handling Texaco oil products at its Maple avenue shop.

DR. H. BENGE SIMMONS

Homeopathic Physician

and Surgeon

A New TELEPHONE BARGAIN

You no longer have to wait until 8:30 for the low night rates on out-of-town calls. They now go into effect at 7.

Ask "Long Distance" for rates to specific points.

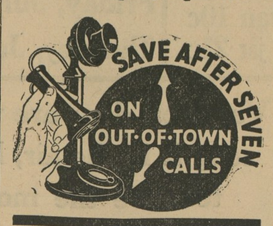

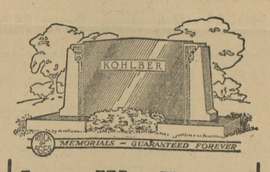

Lest We Forget

Grief mellows with the passing years. The monument may become a shrine of tender memories.

What tribute to the departed is more fitting, more adequate, than a memorial in the finest and most enduring of monumental materials.

Call or write for our booklets and let us assist you in the selection of an appropriate design.

J. W. KIRBY

CHESTERTOWN MARBLE and GRANITE WORKS

Chestertown, Md. Cross St. Phone 276

COAL COAL

Of Course Everybody Knows Where To Buy

GOOD CLEAN COAL

ALSO WOOD, LIME, HAY, TERRA COTTA PIPEING

The place to buy is from the coal and wood man

J. D. BACCHUS

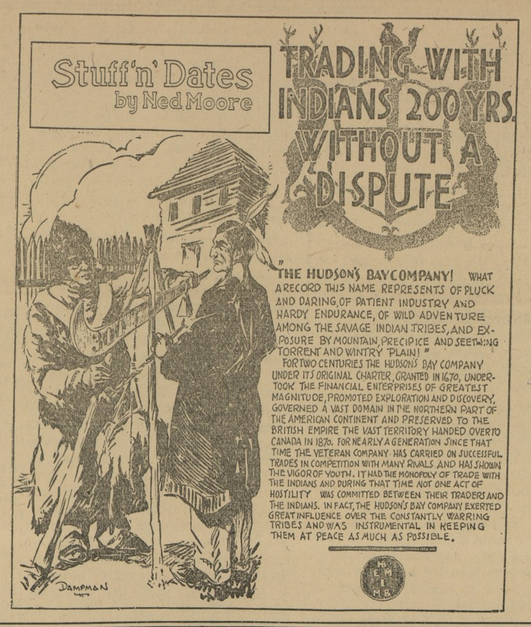

Betterton News

Many Guests At Betterton For Fourth

The Fourth of July holiday found a very large crowd of guests at our resort, with additional motor parties coming in for the evening. The display of fireworks on the beach was enjoyed by young and old.

Mr. John McBride, who has been in Walter Reid Hospital, Washington, D. C., is spending sometime with his wife and children here.

Mr. and Mrs. Earle Abbott and daughter, Delores, of Baltimore, spent the holiday with her parents, Mr. and Mrs. Harry Owens.

Mr. and Mrs. Norman Duckloe, spent a few days with her parents, Mr. and Mrs. John Crew.

Mr. and Mrs. Eckman and grandson, of Baltimore, spent the week end with Mrs. Mary Myers.

Mr. and Mrs. Peregoy and Miss Mary Taylor, of Wilmington, Mr. and Mrs. Walter Anthony, and son, were holiday guests of their parents, Mr. and Mrs. P. H. Taylor.

Capt. James Curry, of the Ericsson Line, spent the week end with his wife here.

Mr. and Mrs. Charles Joiner and children, Misses Elizabeth, Marie and Esther Mellor, spent Sunday at White Crystal Beach.

Mr. and Mrs. Emmitt Crew, of Georgetown, Del., and Mr. and Mrs. John Henry Crew, of Philadelphia, spent a few days with Mr. and Mrs. Harry Crew.

Mrs. Annie Fisher, of Wilmington, is visiting her sister, Mrs. Rose Dempsey, of Annapolis.

Mrs. George Linthicum and daughter, have been visiting Mr. and Mrs. Harry Meeks.

Dr. and Mrs. O'Brien and children, of Philadelphia, are again spending the summer at one of the Crew Cottages here.

Mr. and Mrs. Littleton Moore and daughter, Miss Elizabeth, of Phila-

Miss Virginia Townsend, of Baltimore, spent several days with Miss Kathleen Anderson.

Mr. and Mrs. William Rolph entertained several relatives over the holiday.

delphia, are spending sometime at their bungalow on Bayside.

Dr. O'Hara, Mrs. O'Hara and children, of Philadelphia, have taken one of the Crew Cottages for the summer.

The funeral of the late Mrs. Sallie Rasin was very largely attended, the floral offering were very numerous. Mrs. Rasin was an active member of the P. E. Church and of the Rebekah Lodge, the latter having charge of the service at the grave. She will be sadly missed by all in this community.

Mr. and Mrs. Walton Redmile and daughter, of Washington, D. C., Mr. and Mrs. Charles Worrell, Mrs. Oscar Wilmer, and Miss Martha Rasin, of Philadelphia; Lotan Rasin, Jr., of Baltimore, were among the relatives who attended the funeral.

MARVIN V. WILLIAMS

uneral Director

Complete Funeral Services priced to suit conditions.

Chestertown and Rock Hall

Phone: Chestertown 830-F-12

Phone: Rock Hall 65

Washington College

Founded 1782

A Grade A, Co-educational College

LIMITED ENROLLMENT

FOR RENT

FLOOR SANDING MACHINE

MODERATE RENTAL

We Still Have Lots Of Bargains In Furniture

John Bartley & Son

Chestertown, Maryland

KENNEDYVILLE HAPPENINGS

Kennedyville People Visit At Reading, Pa.

Dr. J. W. Urie, Mrs. Urie, Mr. and Mrs. J. Judson White and little girl, Delia Ann and Mrs. McGinnis, sister of Dr. Urie, motored to Reading, Pa., on Wednesday, and spent the day with relatives there. Mrs. McGinnis is staying some time there with her son and family and had a delightful visit here with her brother and family.

Mrs. James Archibald is spending the week with her daughter, Mr. and Mrs. Green, near Church Hill.

Mr. and Mrs. Jack Ennis and friend, spent the 4th with Mr. and Mrs. Louis Miller.

Mrs. Ollie Pierce visited for several days last week with her neice, Mr. and Mrs. Arthur Lusby and family.

Mr. and Mrs. Lee Jester and May Adele, of Wilmington, were guests of Mr. and Mrs. R. Gerald Myers on July 4th.

Mrs. G. R. Rasin and daughter, Mrs. James B. Kirby, stayed Tuesday night at Millington with Mr. and Mrs. Harry R. Rasin and on Wednesday they attended the funeral of Mrs. Katie Long near Norristown, Pa. Mrs. Long was the sister of the late Mrs. Daniel Hill.

Mr. and Mrs. R. R. Hill and Mr. and Mrs. Webb Hill attended the funeral too.

Master Merritt B. Robinson returned home on the Fourth after a long visit with relatives in Wilmington.

Mr. and Mrs. G. E. Lang and daughter, of Baltimore, were guests of Mr. and Mrs. Frank A. Roeder on Thursday the Fourth.

Mrs. Frank Ford returned home after a week in camp.

Mrs. Walter H. Hurlock and Mrs. Boggs gave a car full of children a happy time at Chrystal Beach on Friday; they were Margaret C. Hurlock, Betty A. Fowler, Kathryne Miller and Catherine Blackiston.

Miss Mildred Owens and Rev. B. F. Ferguson, of Wilmington, were dinner guests of Mr. and Mrs. R. Raymond Hill.

The Prayer Meeting was held at the home of Mr. and Mrs. Frank A. Roeder on last Wednesday night instead of at Mrs. Miller's, Sr. She was detained away from home on account of sickness where she was visiting.

Prayer meeting on Wednesday (tonight) in the M. P. Church.

Mr. and Mrs. Hartman and son, of Baltimore, were week end guests at the M. P. Parsonage, of his aunt, Mrs. Bauscher and the Rev. W. F. Bauscher.

Mrs. Nathaniel Johnston and son. of Middletown, visited Mr. and Mrs. James Weer and family and they with other friends enjoyed part of the Fourth at Tolchester.

Miss Sue Johnston, of Washington, visited here over the week end.

Mr. and Mrs. G. Roeder Webb and daughter. Mr. and Mrs. Lawrence Sapp, visited Mrs. Webb's mother, Mrs. Charles Spry at Church Hill, on Thursday, July 4th.

Mr. and Mrs. William Oliffe, daughter Anna and Betty Scotton, and Mr. and Mrs. James Robinson, spent Sunday at High Tide, Md.

Mr. Norman E. Pennington, of Rockford, Md., spent the week end here. Mrs. Pennington returned home with him after having a nice long visit here with relatives.

Mr. and Mrs. Charles Miller. Jr., have visiting them, friends from Baltimore, Mrs. Matthews and daughter, Miss Lillian.

Mr. and Mrs. Norman Hopkins and son, Norman, Jr., visited relatives in Chester, Pa., on Sunday.

Mr. and Mrs. William Hopkins, Jr., and daughter Ann were Sunday visitors of Mr. and Mrs. Sam DeShane, of Galena.

Mr. and Mrs. George Ringgold had with them for a few days his brothers and families of Baltimore.

Mr. and Mrs. McConnell, of Coatesville, Pa., visited Mr. and Mrs. Roger Kennedy on Wednesday and the Fourth. Her uncle, Mr. T. Othoson formerly of Middletown but now residing with his niece at Coatesville, spent the time with his brother, Mr. and Mrs. E. T. Othoson in our village.

Miss Bessie Jet Cain, of Baltimore, Misses Gladys S. Archibald and Kathryn Atwell, of Wilmington, spent the holiday and week end at their respective homes.

Mr. and Mrs. Fisher and family, of Baltimore, visited her father Mr. Robert C. Young and Mrs. Young on Sunday.

Master James and Carvill Sutton, have returned home from visiting relatives at Holly Oak and Newark, Del.

Miss Elizabeth Robinson has returned home after a nice visit with her brother and family at Newark, Del.

Mr. Wilson Pierce and sister Miss Edna, spent July 4th with her cousin Mrs. Lusby and Mr. Arthur Lusby.

Master Malcom Brown, of Holly Oak, is visiting James Sutton and brother on the farm.

Next Sunday at Grace Presbyterian Church the sermon will be given by the Rev. Dr. Shriver of the Presbyterian Board of Missions of Philadelphia.

Mr. Ferguson is anxious to have all members and friends present at this meeting.

The Ladies' Aid will meet on Friday of next week at the home of Mrs. Glenn. All members urged to be present.

Miss Lula VanDyke was taken very sick Saturday night and at this writing is still suffering very much.

Mr. Will Irvin continues about the same, some days more comfortable than others, he has the constant care of his sisters-in-law, the Misses Lizzie and Hannah Scotton.

ADVERTISE IN THE ENTERPRISE

MALONE and WILLIAMS

ARCHITECTS

Salisbury, Maryland

W. H. THAWLEY

PLUMBING and HEATING

Town and County Work Solicited

J. Wilbur Stafford

Insurance Counsellor

To A Distinguished Clientele

Representing

New York Life Insurance Co.

Sudlersville, Maryland

Phone—Millington 39F4

The Mutual Fire Insurance Co.

OF KENT COUNTY, MD.

INSURES PROPERTY AGAINST FIRE AND LIGHTNING

ALL POLICY HOLDERS PARTICIPATE IN THE COMPANY'S PROFITS

Conservation and caution its motto. Nearly three million dollars' worth of property insured.

DIRECTORS

James P. Brown, Church Hill; J. D. Bacchus, F. G. Usilton, T. W. Eliason, Jr., Allan A. Harris, Eben F. Perkins, Edward W. Emory, P. Medford Brooks, Chestertown; Howard Turner, Betterton; Wm. A. Hyland, Galena; William R. Wilson, Ingleside; G. Ellsworth Leary, Rock Hall.

Applications for insurance to be made to the following: George W. Owens, Betterton, Md.; Benjamin W. Duling, Millington, Md.; Frank H. Ruth, Galena, Md.; Howard Turner, Betterton, Md.; Medford E. Golt, Stevensville, Md.; J. Abner Bryden, Rock Hall, Md.; R. Wroth Stavely, Lynch, Md.; Eben F. Perkins, Chestertown, Md.

FRED G. USILTON, President.

EBEN F. PERKINS, Sec.-Treas.

Worton Events

Worton Sunday School Will Picnic August 8

The M. E. Church will hold their Sunday School Picnic at Tolchester Wednesday, August 8th.

Mr. and Mrs. B. F. Rash had as their guest last week Mrs. Harry T. Rash, of Kennedyville, and Rev. and Mrs. E. N. Wright, of Ellendale, Del.

Mrs. Viola Conoway and friend, Mr. Jack Kelly, of Dover, visited her parents, Mr. and Mrs. C. H. Clayville Sunday.

Mr. E. R. Winkler and friend Miss Angela Bogarty, of Baltimore, spent last week end with Mr. and Mrs. H. S. Rasin.

Mrs. Howard Carter and daughters Audrey and Betty, of Syracuse, N. Y., are spending the summer with her parents, Mr. and Mrs. B. F. Rash.

Mr. and Mrs. George Williams, Jr., and little son, of Baltimore, and Miss Alice Cruickshank, of Galena, were the guests of Mr. and Mrs. George Williams last week end.

Mrs. Elizabeth Anderson spent last week with her daughter, Mrs. Medford Green, of near Church Hill.

Mr. and Mrs. S. J. Lee and Mrs. Howard Knotts spent Monday in Wilmington.

Mr. and Mrs. John Hickman are entertaining relatives from Baltimore and Wilmington.

Mrs. Sally Crowding and daughter Doris, of Chestertown, spent Sunday with Miss Dorothy Ivens.

Kathryn Mulford has returned to her home in Chestertown after spending some time with her grand-parents, Mr. and Mrs. Henry Chairs.

Mr. and Mrs. John Ruyer and Mrs. C. H. Clayville who have been quite sick are much improved.

—oo—

Duxbury, Mass., boasts the "tallest" monument in the world—the historic Miles Standish monument. When skeptical tourists challenge this claim and insist that Washington monument and many others are taller, the Duxbury citizen points to the crest and exclaims: "It's Miles in the air!"

A LONG FELT NECESSITY

Having a new, finely equipped Ambulance, we offer its service to the public for hospitals, etc., night or day, at reasonable charges, according to distance.

Call Telephone Still Pond 3, Chestertown 306J.

B. R. Fellows,

Still Pond

©Maryland State Archives, msa_sc6000_40_1-0325.jpg