Sterling Boat Is Winner Of First Sailing Series

"Rexall" Has 106 Points For Six Races

Ingersoll Boat Second And Townshend Third

A. L. Sterling's "Rexall" won the first series of six handicap sailing races sponsored by the Chester River Yacht and Country Club, totaling 106 points for the series. Gilbert Ingersoll's "Day Dream" was second, six points back of the Sterling craft and Belt Townshend's sneakbox, "Med," was third with 92 points.

Two races held last Sunday afternoon completed the series. John Truslow's "Jolly Roger" was first across the line in both races but not ahead of the other boats far enough to make up for the time allowance. The Sterling craft was second in the first race and won with its handicap. In the final race "Rexall" was well back but ahead of the two nearest contenders for the series' crown and thus became the winner.

The trophy awarded the winner of the series was donated by J. Kellog Smith.

Thirty-one boats in all competed in the series. The final standings are:

1. Rexall, A. L. Sterling 106
2. Day Dream, G. Ingersoll ... 100
3. Med, W. B. Townshend ... 92
4. Teal, Bill Baker 87
5. Teazar, J. G. Metcalfe, Jr. .. 80
6. Lucky Boy, Alice Wood ... 75
7. Jolly Roger, John Truslow .. 68
8. Sea Gull, Carl Bordley 63
9. Pop Eye, Bucky Wilson 56
10. Yo-Yo, R. H. Rogers 56
11. No Name, E. S. Thompson .. 52
12. Anne, Bill Grieb 50
13. Follow Me, Wm. Paca 45
14. Half Pint, S. W. Westcott .. 43
15. The Gob, Tom Moyer 43
16. Alice, Harry Wood 40
17. Stint, M. B. Harrison 31
18. Doc, S. W. Westcott 28
19. No Name, Kellog Smith 24
20. No Name, T. Anthony 22
21. Albatross, Harry Wilmer ... 22
22. No Name, S. L. Moore 15
23. Jane, Jack Kibler 14
24. Playmate, H. T. Hartman .. 12
25. No Name, R. Anthony 10
26. Red Dragon, Kellogg Smith. 9
27. No Name, Ann Kreeger 1
28. Green Dragon, K. Smith ... 1
29. GS6, Joe Russell 1
30. Snap Dragon, Kellogg Smith 1
31. Wizard, Dorsey Hines 1

CHESTERTOWN WINNER OVER CECILTON 7-4

A four-run spree by the Chestertown baseball team sewed up the benefit tilt with Cecilton on the Hopewell diamond last Sunday and the locals went on to win by a 7-4 score. The victory, however, was not without its costs. John Bennett, star shortstop and assistant manager of the club, was injured in a mix-up around second base and had to retire from the game.

Chestertown's four runs were matched by Cecilton in the first half of the fifth but the locals came back in their turn at bat, put a pair runs across and then added another in the seventh. The final count was 7-4.

The lineup and summary:

Chestertown	Ab	R	H	O	A	E
Squares, 3b	4	0	0	0	0	0
Money, lf	3	0	1	0	0	0
Sutton, lf	1	0	1	0	0	0
Oliffe, 2b	4	1	2	1	2	1
Bennett, ss	3	2	1	1	2	1
LeCates, cf, ss	3	3	2	0	0	0
Kennedy, p	4	1	3	2	5	2
Willis, rf	3	0	0	1	0	0
Clements, 1b	4	0	0	6	2	0
Weetenkamp, c	4	0	0	15	0	0
Loller, cf	0	0	0	1	0	0
Totals	33	7	10	27	11	4

Cecilton	Ab	R	H	O	A	E
Davis, 3b	4	1	1	1	5	0
Kennedy, ss, p	3	0	0	2	5	0
Price, 1b	4	0	1	13	0	1
Alderson, cf, ss	3	0	2	1	3	2
Bolden, c	4	1	0	4	1	0
Craig, lf	2	0	0	0	0	0
Rhodes, lf	2	0	0	0	0	0
Webb, 2b	4	1	0	1	0	0
Bailey, rf	4	1	0	0	0	0
Brown, p, cf	3	0	1	2	0	0
Totals	33	4	5	24	14	3

Chestertown... 4 0 0 0 2 0 1 0 x—7
Cecilton ..... 0 0 0 0 4 0 0 0 0—4

Two base hits—Oliffe, LeCates. Three base hit—Sutton. Stolen bases—Oliffe, LeCates 2, Alderson, Bolden. Sacrifice hits—R. Kennedy. Double play—R. Kennedy to Price. Struck out—by G. Kennedy 3, by R. Kennedy 3. Base on balls—off G. Kennedy, off Brown 1, off R. Kennedy 3. Hit by pitcher—Sutton, Willis. Umpires—VanDyke and Spencer. Time of game, 2.10.

—oo—

Sulphuric acid, the most widely used chemical in our present industrial world, is the chief by-product of zinc smelting.

PRIZES IN "3-4-5 TOURNAMENT" DIVIDED AT GOLF CLUB; RED-BLUE MATCH SET FOR SUNDAY

Ties were the order as the "3-4-5 Tournament" at the Chester River Yacht and Country Club was held last Sunday. The tournament saw prizes offered for the player having the most 3's in 18-holes, the player having the most 4's and the player having the most 5's.

Jack Stenger and J. T. Kibler tied for the most 3's, Bill Smith and W. D. Deringer tied for the most 4's and J. T. Kibler and Billy Benjamin tied for the most 5's. The special prize for the player using the greatest number of strokes on any one hole went to Wroth Stavely, a recent convert to the game.

Next Sunday an intra-club team match will be staged with the losing combination treating the winners, the nature of the treat to be determined later. The teams selected are as follows:

RED—H. S. Russell, H. S. Brown, J. G. Metcalfe, Tom Kibler, Jack Scott, W. D. Deringer. Billy Benjamin, Claude Truslow, S. S. Beck, E. H. Strong, Gilpin Brown, W. V. Kirby, W. S. Startt, R. N. Harrison, G. W. Mead, Wroth Stavely, Rolph Townshend.

BLUE—Jack Stenger, Jimmy Kreeger, J. W. Johns, Sr., Bill Smith, Don Falls, Jr., Donald Stam, R. H. Collins, Jr., J. W. Johns, Jr., E. R. Russell, W. R. Howell, R. R. Corey, Charles Willson, E. C. Fontaine, W. N. Cooper, G. H. Dana, Charles Eshman. S. R. Collins.

—oo—

Payments to Maryland corn-hog growers in 1935 will amount to approximately $365,000, compared with $568,000 in 1934. The decreased amount is due to the fact that in 1935 hog payments are made for only a 10 per cent reduction, whereas in 1934 a 25 per cent reduction was called for.

The first installment, representing roughly one-half of the total, will be paid this summer as soon as the contracts have been audited and accepted for payment by the Secretary of Agriculture. The second installment will be paid on or after January 1, 1936.

Quaker Neck Horse Show Next Week

The annual Quaker Neck Horsemanship Show, limited to riders under 20 years of age, will be sponsored by the Quaker Neck Riding Club at the Lanchester Farm, 2 P. M. July 27. In the event of rain the show will be held on Wednesday, July 31.

The stallion, Cool Rock, will be shown and there will be a special class for Cool Rock colts of all ages. Prizes and ribbons will be awarded in all classes. Admission is free. W. R. Hubbard will act as judge.

The program is as follows:

1. Novice Saddle Class for Beginners.
2. Three-foot jump for riders under 14 years.
3. Open Saddle Class.
4. Knock down and out. Rails to be balanced. Three and one-half feet.
5. Intermission. Cool Rock and colts.
6. Three and one-half foot jump.
7. Pair Saddle Class.
8. Bare-back Jump. Three feet.

Ralph H. Usilton

Funeral Director & Embalmer

Successor To

CHARLES L. DODD

Funeral Home Lady Assistant

Graduate of Eckels Grade AA College

Phones Chestertown 72

JACK THOMPSON, Rock Hall 17-F-2

ADVERTISE IN THE ENTERPRISE

NEWS from HOME

YOU WELCOME IT WHILE ON VACATION

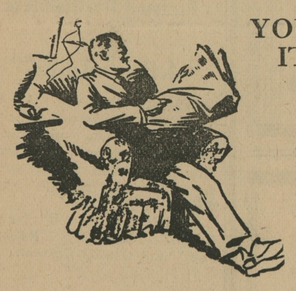

The most enjoyable half hour or hour you will spend each week during the summer and vacation season will be in the perusal of the home news, if you tell us to send you The Enterprise. If you are a regular subscriber, give us your vacation address. If you are not a subscriber we make you a special summer rate offer of six months for 50 cents....Phone Chestertown 19.

The Enterprise

What is the yardstick for a cigarette...

Take mildness for one thing—how does it measure up for mildness?

Chesterfields are *milder*—not flat or insipid, of course, but with a pleasing flavor.

Then take taste for another thing—does it have *plenty* of taste?

Chesterfields taste *better*—not strong but just right.

In other words, They Satisfy—

that's my yardstick for a cigarette.

Chesterfield ... *the cigarette that's MILDER*

Chesterfield ... *the cigarette that TASTES BETTER*

© 1935, Liggett & Myers Tobacco Co.

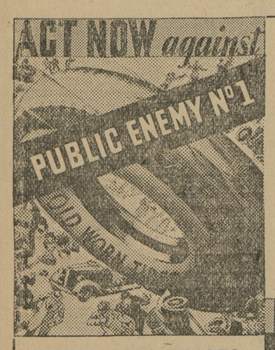

THIN, s-l-i-p-p-e-r-y tires are ruthless killers! Striking without warning...when you least expect! Replace old, worn, danger-smooth tires NOW ...TODAY... with thick, tough, pavement-gripping U. S. Royals. Drive safely... in any weather... on any road.

U. S. construction practically ends sudden tire failures. Selected cords, processed in U. S. plants, are 6.6% stronger than ordinary cords when new...AND 40% STRONGER AT THE END OF 12,000 MILES. And the exclusive U. S. COG-WHEEL TREAD of TEMPERED RUBBER provides the surest, longest-wearing, non-skid yet developed. Put on U. S. Royals today!

THESE LOW PRICES say "BUY TODAY"!

U. S. TIRES (Guard Type)
4.40 x 21 $5.50

U. S. ROYALS
4.75 x 19 $9.10
5.25 x 18 $10.85
5.50 x 17 $11.90

Dependable U.S. Guaranteed Dependability

CHESTERTOWN AUTO SERVICE

L. B. VAN PATTEN, Prop. Maple Ave.

PRODUCT of U.S. United States Rubber Company

We're Proud to invite you to drive

THE MOST FINELY BALANCED LOW-PRICED CAR EVER BUILT

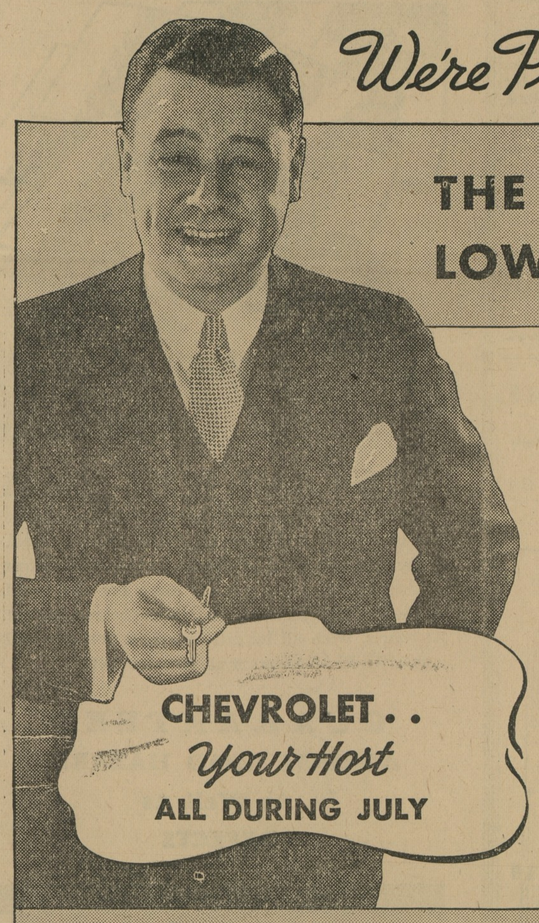

TEST ITS POWER AND ECONOMY, SPEED AND SAFETY, KNEE-ACTION COMFORT AND STABILITY. LEARN THAT BALANCED MOTORING IS BETTER MOTORING

Your Chevrolet dealer cordially invites you to *drive* the new Master De Luxe Chevrolet without any obligation! He wants you to learn all about this car ... how much more *smoothly* it rides ... how much more *perfectly* it combines power with economy, speed with safety, gliding comfort with road stability ... and how much more *finely balanced* it is in all ways! He also wants you to consider the greater beauty and safety of its solid steel *Turret-Top* Body by Fisher! See him and drive the new Master De Luxe Chevrolet—*today!*

CHEVROLET MOTOR COMPANY, DETROIT, MICHIGAN

Compare Chevrolet's low delivered prices and easy G.M.A.C. terms. A General Motors Value

Master De Luxe CHEVROLET

DEALER ADVERTISEMENT

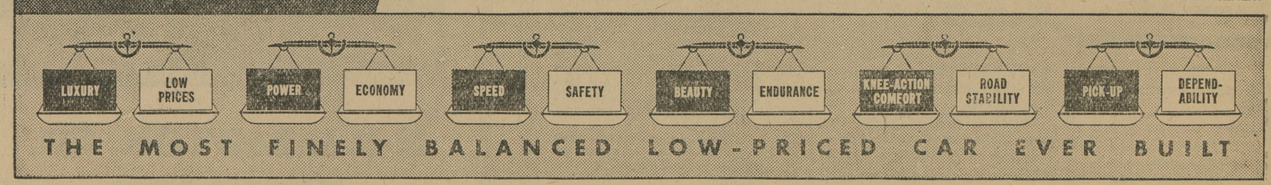

Russell Motors Corporation

CHESTERTOWN, MARYLAND

©Maryland State Archives, msa_sc6000_40_1-0328.jpg