LLOYD H. BRAMBLE DIES IN NEW JERSEY

Lloyd H. Bramble died July 18th at Haddonfield, N. J. He was a son of William A. Bramble and brother to John Bramble of near St. Paul's. He leaves also a wife, the former Miss Mabel Toulson, and six children, Mrs. Medford Brady, of Piney Neck, and Milton, Lloyd, Carrol, William and Aileen Bramble, of Haddonfield. One grandson. Burial services were held at the grave in St. Paul cemetery last Sunday afternoon.

—oo—

Corporation indebtedness in the United States is estimated at $30,000,000,000.

Do You Know?

Stone age men, in Central Europe, often had axes made of jade which had been brought all the way from the center of Asia.... Jade took a better edge than flints available in Central Europe.

ALSO . . Do You Know?

In connection with our top, body and fender work we can match any color of paint, no motter how badly it is faded? We use the Sherwin-Williams "OPEX" scale finding system for determining the shade and it is guaranteed to match.

Chestertown Motor Service
L. B. Van Patten, Prop.
Maple Ave. Chestertown

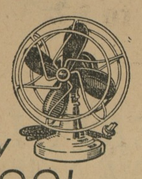

Plenty of COOL BREEZES

It's easy to keep delightfully cool with this inexpensive fan. Has 8-inch chromium blades—rubber cushioned base—approved cord. Induction motor does not interfere with radio. Inexpensive to run.

Electrex FAN
$1.49

Sterling's Drug Store
CHESTERTOWN

frederics
50% COOLER
Look for this Wrapper
PERMANENT WAVES
(*Illustration*—CHARLOTTE HENRY)

Frederics has perfected a New 50% COOLER Vita Tonic Permanent Wave. No harsh chemicals, no burning heat, just a few minutes of pleasant relaxation and your hair is molded into lovely, soft waves and tight little curls which stay pert and charming.

We recommend this new wave even for delicate hair textures. There is no other permanent like it!

P. R. B. Shoppe
306 Park Row—Phone 334
Chestertown, Md.

In Office at Chestertown every Monday, Wednesday and Saturday

Office Hours 9 a. m. to 4 p. m.

DR. JULIAN T. POWER
Optometrist

Galena Events

Galena Folk Home After Waynesboro Visit

Mr. and Mrs. L. R. Vansant returned home on Monday after a pleasant visit with their daughter, Mrs. Terry Mitchell. Mr. Mitchell and son, Terry, in Waynesboro, Pa.

Miss Helen Davis has returned to her home near town after enjoying a few days in Pitman, New Jersey.

Miss Dot Gambrill, of Baltimore, is spending a visit with her cousin, Miss Marian Pennington.

Miss Helen Reynolds. of Wilmington, Del., was the week end guest of her sister, Mrs. Clayton Johnson and family, near town.

Mr. and Mrs. Lief Ericsson and family, of Baltimore, have returned home after a pleasant visit at the home of Mr. and Mrs. Thomas C. Cruikshank.

Mrs. Margaret Linthicum and daughter, Miss Clara, returned to their home in Baltimore after a week's stay at the home of Mr. and Mrs. George E. Hicks and family.

Master James Taylor, of near Sassafras, is spending some days with his grandparents, Mr. and Mrs. Geo. Haley, near town.

Miss Anne Ruane is enjoying some pleasant days with relatives and friends in Baltimore.

Mr. and Mrs. William Weller, of Baltimore, are spending some time with Mrs. Weller's parents, Mr. and Mrs. L. R. Vansant. Mrs. Weller is quite sick at this writing.

In the absence of Rev. Gilbert Barlow, Rev. George A. Cook, of Wilmington had charge of services in Galena M. E. Church on Sunday.

Mr. and Mrs. James Hooper, of Skaneateles, New York, are enjoying some days at the home of Mr. and Mrs. Thomas C. Cruikshank and family.

Miss Elizabeth Dill, of Atlantic City, returned home on Tuesday and on Wednesday attended the funeral of her grandmother, Mrs. Wiltbank.

Mrs. Samuel Moulton, Mr. and Mrs. Earl Masten and Miss Alice Moulton of Marshallton, were Saturday guests of Mrs. Linda Walls.

Mr. Robert Cochran, of New Jersey, is spending some days with Mr. and Mrs. Arthur Levy and Mr. and Mrs. Charles O. Burns, at Old Field Point Farm, near town.

Mr. and Mrs. Carl Mack and family, of Wilmington, and Mr. and Mrs. Jesse E. Jones, of Newport, were Sunday guests of Mr. and Mrs. Chas. Jones, near town.

Mr. and Mrs. S. McCosh Walls entertained at dinner on Tuesday evening of last week, Mr. and Mrs. Chester Knotts, Mr. and Mrs. Lepee Scott and Miss Betty Walls, of Wilmington.

Mr. and Mrs. Brocken and friends, of Philadelphia, Pa., were week end guests of Mr. and Mrs. Holt Woodall, Jr., in Georgetown.

Mrs. Roland Bartlett returned home on Friday after spending a week with John and Jesse Bates Walls near town.

Mrs. Sarah K. Garton, of Millington is spending sometime with her son, Mr. and Mrs. Liston Garton and family, near town.

On Thursday evening Mr. Emory Camp, of near town, narrowly escaped serious injury when attempting to put an infuriated bull into the stable. Mr. Camp yelled for help but before aid reached him, he had hurled a piece of a brick at the charging animal, killing it instantly.

Mr. and Mrs. Morris H. Croft, Mrs. Williams and Miss Gussie Strouse, of Philadelphia, spent Sunday with Mr. and Mrs. McCosh Walls, near town.

In connection with their church carnival, the Ladies of the Roman Catholic Church served a cold supper in the church house on Thursday evening. About seventy-five dollars was cleared from the supper. The carnival closed on Saturday night. The following were the lucky folk: Miss Mildred Neal, of Millington won twenty-five dollars; Mr. Henry Kratzer, of Chestertown, won fifteen dollars; Miss Agnes Mullen won ten dollars; Mr. Lief Ericsson, of Baltimore, won the kitchen cabinet; Miss Josephine Dunn won the buffett set; Mrs. Steve Newcomb won the set of dishes and Mrs. Lief Ericsson won the breakfast set.

Miss Pauline Johnston has returned home after an enjoyable week at White Crystal Beach, with Mr. and Mrs. Clark Colgoin and daughter, Miss Marian, of Wilmington.

Miss Elizabeth Davis is spending some pleasant days in Pitman, N. J., with Mr. and Mrs. Frank Sagundus.

Mrs. Lulu Gale is the guest this week of her daughter, Mr. and Mrs. Clement Davidson and family, near Sassafras.

Mr. and Mrs. Robert L. Fogwell, Miss Helen Fogwell, Mrs. James H. Davis and Mr. Julian Davis, of near town, were Sunday guests of Mr. and Mrs. Alex Jarrell and family, near Hockessin, Del.

Mrs. Emma Wiltbank died on Sunday morning at the home of her daughter, Mrs. Carl Dill. Funeral services will be on Wednesday morning. Rev. Rood, of Chesterville in charge. Interment will be in Sudlersville cemetery. Mr. Coffage, of Cecilton, undertaker in charge.

Rev. John M. Walsh and sister, Miss Marguerite, entertained the following several days this week: Miss Laura Agnew, Mrs. Paul Sprague and son Billy, Mr. Frank Donahoe and Messrs. James and Alfred Walsh, of Wilmington.

Mr. and Mrs. J. P. Payne, of Washington, D. C., spent a few days this week with Mr. and Mrs. Carl Dill and family, and attended the funeral of Mrs. Payne's mother, on Wednesday.

Miss Kathryn Bradley, of Centreville, is enjoying this week with Mr. and Mrs. Frank Johnson.

Miss Mary Scott, Supt. of Nurses at Franklin Square Hospital, Baltimore, is spending a month's vacation with her father, Dr. and Mrs. Edward A. Scott.

Miss Virginia Moore returned home on Sunday after a pleasant week at Holloway Beach with her aunt, Dr. and Mrs. E. W. Pyle.

Mrs. J. Earle Gilfillan and daughter, Dot, returned home on Sunday after a visit in Newark, Del, with Mr. and Mrs. Fred W. Strickland.

Miss Clara Virginia Davis, returned home on Tuesday after enjoying three weeks at Camp Wright, near Stevensville.

Miss Bernice Horsey returned home on Sunday after a pleasant stay with relatives and friends in Atlantic City and Philadelphia.

Miss Helen Mulford was the guest of her sister, Mr. and Mrs. Burgess Schreiber, in Chestertown, a few days this week.

Mrs. J. O. McArthur, of Americus, Georgia, is the guest at the home of Mr. and Mrs. James F. Hurtt, near town.

Mrs. William D. LeCates is now able to be out after being housed for a week.

Mr. and Mrs. Franklin Cohee and daughters, Patricia and Carolyn, of Washington, D. C., spent the week end with his parents, Mr. and Mrs. B. Frank Cohee, at Georgetown.

Miss Martha Whitaker, of Chestertown, spent the week end with Mr. and Mrs. G. Ernest Hicks and family.

MARVIN V. WILLIAMS
Funeral Director

Complete Funeral Services priced to suit conditions.

Chestertown and Rock Hall
Phone: Chestertown 830-F-12
Phone: Rock Hall 65

NEWS from HOME

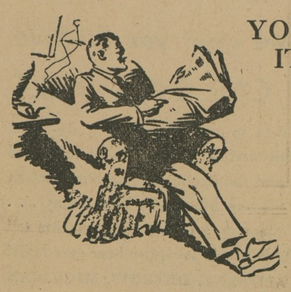

YOU WELCOME IT WHILE ON VACATION

The most enjoyable half hour or hour you will spend each week during the summer and vacation season will be in the perusal of the home news, if you tell us to send you The Enterprise. If you are a regular subscriber, give us your vacation address. If you are not a subscriber we make you a special summer rate offer of six months for 50 cents....Phone Chestertown 19.

The Enterprise

Still Pond News

Foreign Missionary Society Is Entertained

Mrs. Sarah Cornelius delightfully entertained the Woman's Foreign Missionary Society at her home in Lynch, on Thursday, July 18th. Plans were made for the ingathering of the Mite Boxes at the home of Mrs. F. B. Harper, August 15th.

The Ladies' Aid Society are planning to hold a Bazaar Saturday evening, August 17, at Betterton.

Mrs. Harry Jones is spending this week with Mr. and Mrs. Harry Wiest of near Millington.

Mr. and Mrs. Anthony Durham are spending sometime with her parents, Mr. and Mrs. Harry Jones.

Miss Ellen Hogans is visiting in New York this week.

Miss Kate Howard, Miss Louise Pennington, Miss Louise Travers, and Mr. Walter Davis spent the week end at Ocean City.

Mr. and Mrs. Henry Davis and family, of Wilmington, have returned home after spending two weeks at their home near town.

Miss Louise Pennington visited in Baltimore the first of this week.

Mr. and Mrs. H. C. Weibel, of Philadelphia, is visiting with Mr. and Mrs. Harry Bidwell.

Miss Louise Toulson, of Wilmington, spent part of this week with her sister, Mrs. William Clark.

Mr. and Mrs. Samuel Bratton, of Wilmington, were guests of Mr. and Mrs. Wallace Ford last Sunday.

Mr. Norman Thompson, of Philadelphia, spent some time this week with his mother, Mrs. Emma Thompson.

Mrs. Clarence Thompson, of Baltimore, visited with Mrs. Emma Thompson over the week end.

Mr. and Mrs. James Collins, of Easton, spent Susday with her parents, Mr. and Mrs. Elwin Ford.

Mr. Milard Wilmer, of Baltimore, visited with Mr. and Mrs. William Clark last Thursday.

Miss Maud Jump and sister, of Florida, are spending sometime with Miss Lily Parrott and Miss Edna Wroth.

Mr. and Mrs. Earl Thompson spent Monday in Baltimore. Miss Geralding Hammocker returned home after spending several weeks with her sister, Mrs. Thompson.

Mr. Howard Davis, of Pennsylvania, was the guest of Mr. and Mrs. Albert Jervis last week.

Mr. Gale Rasin, of Wilmington, who has been spending last week with his parents, is visiting in Virginia this week.

—oo—

Imbedded in a piece of amber found at Palmnicken, East Prussia, on the shores of the Baltic, center of the amber industry, was a flea whose age scientists placed at 5,000,000 years.

Around Town

Mr. and Mrs. C. O. Harrington, of Catonsville, Md., spent the week end with his mother, Mrs. H. D. Potter, of Gratitude, Rock Hall, Md.

Miss Zoa V. Elliott and George H. Burk spent Sunday the guests of friends in Cordova.

Mrs. Vernon Shipley and little son, of Baltimore, returned home on Saturday after spending two weeks the guests of her parents, Mr. and Mrs. Clifton Coleman.

Mr. William Smith and daughter, of Louisville, Kentucky, are the guests of his mother, Mrs. Belle Smith.

Mrs. John W. Rolph, of Munsey, Pa., was the week end guest of Miss Zoa V. Elliott.

Mr. and Mrs. George T. Cooper, Miss Mildred Tryzno and Ellen Hogans are spending several days in New York and Atlantic City.

Mr. and Mrs. Millard Scott and Miss Mary Scott, of Baltimore, have been the guests of Mr. J. Webster McIntire for several days.

Dr. E. A. Sexsmith, of Baltimore, was the week end guest of friends in town.

Dr. E. Clarke Fontaine, of the University of Maryland Summer School faculty, spent the week end at his home here.

Mrs. William B. Usilton III, is recovering from an emergency operation performed by Dr. Frank B. Hines at the local hospital Friday evening.

Mr. and Mrs. R. H. Collins, Jr., and States Attorney, Stephen R. Collins, motored to Ocean City, Md., for the week end.

Mrs. Lawrence P. Strong and daughter, Miss Mary Jean, and Mrs. T. B. Kilbourne, left on Sunday for a visit of two weeks with relatives in Howard county.

Mr. and Mrs. James G. Beck and Mr. and Mrs. Ernest H. Strong, were Sunday guests of Mr. and Mrs. H. Gilpin Brown, in Philadelphia.

Mr. and Mrs. Louis Skinner, of New York, who had been the guests of Mr. and Mrs. J. Thomas Kibler here for a week, returned to their home Saturday. Their daughter, Miss Ellen Skinner, continues here, the guest of her aunts.

William S. Collins and Irving Brown attended the annual regatta of the Havre de Grace Yacht Club on Saturday.

Mrs. J. H. Clendaniel, Jr., and son Bill Tilden, have been the guests of Mr. and Mrs. A. E. Nicholson, near town.

Mr. John E. Townshend and little daughter, Charlotte, were the guests here last week of his mother, Mrs. Sidney F. Townshend.

James Franklin Hadaway, son of Frank Hadaway, of Quaker Neck, has enlisted in the U. S. Coast Artillery and is on his way to Hawaii for service at Honolulu.

Molly Hines and Jane Kibler, little daughters of Mr. and Mrs. E. Massey Hines, and Mr. and Mrs. J. Thomas Kibler, respectively, underwent operations at the local hospital on Monday for the removal of tonsils and adenoids.

Miss Elizabeth Fontaine, who last week had her appendix removed in a Baltimore hospital, has been quite ill but is now on the road to recovery.

Mr. and Mrs. Alfred Crew are moving back to their home today, having completely remodeled same after the damage by fire at the Lloyd home, several weeks ago.

Miss Grace Nickerson, of Baltimore, is the guest of her parents, Mr. and Mrs. William Nickerson.

Miss Louise Poor, of Elkton, Md., was the guest of Mrs. Emma Reed, West Cannon street last week.

Mr. and Mrs. J. Thomas Kibler and Mr. William B. Usilton, 3rd, will visit Camp Red Cloud in northern Pennsylvania over the week end. Jack Kibler, young son of Mr. and Mrs. Kibler, is attending the camp. Mr. Usilton is a former counsellor at Red Cloud.

Mrs. Sarah Crowding, Miss Dorothy Ivens, Mr. and Mrs. Vickers LeCates and Mr. and Mrs. Roland LeCates, spent last week end at Ocean City.

Mr. and Mrs. Leonard C. Needles are entertaining little Anita Sanchez, of New York, one of the fresh air children who arrived on Monday evening. This is the third successive summer Mr. and Mrs. Needles have entertained Anita.

—oo—

Africa, as a market for American farm machinery, is rapidly gaining importance, says the United States commerce department.

Commercial fishermen off the Virginia Capes are using thermometers in their work, since the location of fish depends upon the temperature of the water.

NEW LYCEUM THEATRE

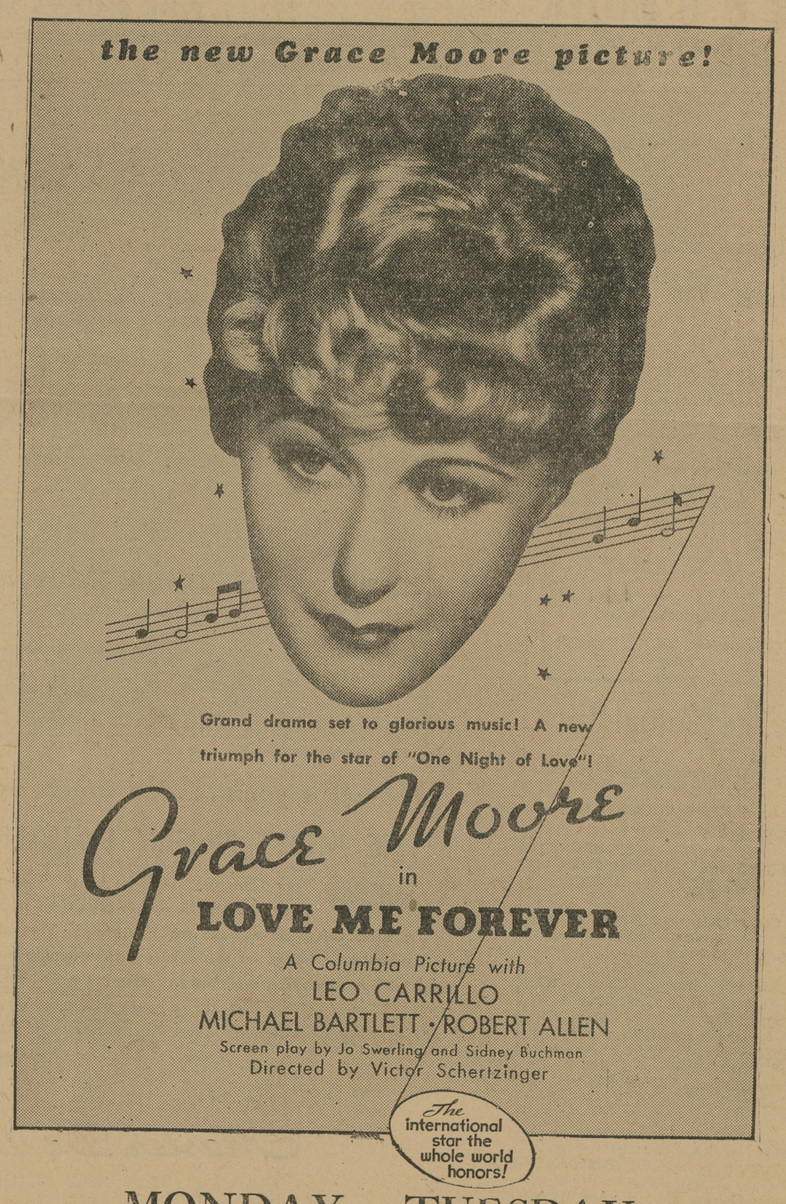

MONDAY - TUESDAY
JULY 29th - 30th

NEW LYCEUM THEATRE

WEDNESDAY -- THURSDAY
JULY 24 and 25
Richard Dix
—in—
"The Arizonian"

Richard Dix in his grandest role as the two gun peacemaker of the raw west. A roaring romance of the Eighties to thrill the blood of 1935.

Added: RUTH ETTING in "Ticket Or Leave It," Easy Aces in "Six Day Grind" and Cartoon.

FRIDAY and SATURDAY
JULY 26 and 27
"Men Without Names"
(G MEN)
—with—
Fred MacMurray
Madge Evans
Lynne Overman
Leslie Fenton
David Holt

The newest and most thrilling story of Uncle Sam's unnamed heroes — courageously facing death to bring a nation's outlaws to their knees.

Chapter No. 5
"Rustlers Of Red Dog"

Comedy "Love In A Hurry," Cartoon "Robinson Cruso Isle."

MONDAY and TUESDAY
JULY 29 and 30
Grace Moore
—in—
"Love Me Tonight"

The NEW GRACE MOORE picture. The grandest of all dramatic musical romances. With all the glory of her God-given voice—the star of "One Night of Love" brings you new hours of thrilling entertainment. Coming directly here from a sensational extended run at the Hippodrome in Baltimore.

Added: Comedy, Snapshot and Betty Boop Cartoon.

WEDNESDAY -- THURSDAY
JULY 31—AUGUST 11
A Merian Cooper Production
"She"
—with—
Helen Gahagan
Randolph Scott
Nigel Bruce
Helen Mack

Again the creator of KING KONG astounds the world with a marvel. The strangest romance ever conceived—of a woman who remained young and beautiful for 500 years. Scenes that stagger the senses, and spectacle that stirs the soul.

Added: Comedy and Cartoon. toon.

FRIDAY and SATURDAY
AUGUST 2 - 3
Tim McCoy
—in—
"Fighting Shadows"
Chapter No. 6
"Rustlers of Red Dog"

Ben Bernie Band Act, Oswald Cartoon, Spice of Life and Topics.

©Maryland State Archives, msa_sc6000_40_1-0331.jpg