JOHN A. TOBIN & SON
FUNERAL DIRECTORS
MIDDLETOWN MILLINGTON
EACH UNDER PERSONAL DIRECTION OF JOHN H. TOBIN
TELEPHONES: MIDDLETOWN 100 — MILLINGTON 28
J. C. Hopkins, Jr. In Attendance At Millington Home

MARVIN V. WILLIAMS
Funeral Director
Complete Funeral Services priced to suit conditions.
Chestertown and Rock Hall
Phone: Chestertown 830-F-12
Phone: Rock Hall 65

FOR RENT
FLOOR SANDING MACHINE
MODERATE RENTAL
We Still Have Lots Of Bargains In Furniture
John Bartley & Son
Chestertown, Maryland

The Finest Dessert.....
Gill's ices and ice cream are the finest dessert you can serve. They are made from the purest ingredients, each item being a perfect health food in itself. Our wide variety of flavors affords a wide selection. Give the family a dessert treat this week.
GILL BROS. Chestertown, Md.

ANNIVERSARY BARGAINS
Continued Until August 31
Store-Wide Clearance!
Special Added Bargains
School Supplies Included
NOLAND
221 High Street Chestertown, Maryland

Stuff 'n' Dates by Ned Moore

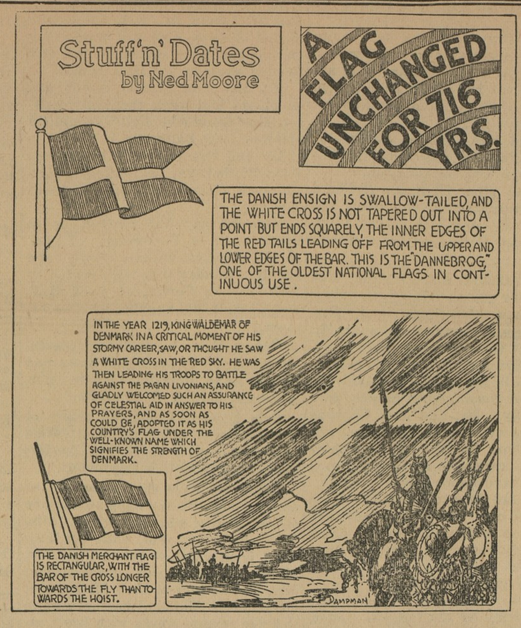

ON THE SCREEN

Frances Langford, internationally famous radio singer, makes her screen debut in "Every Night at Eight," romantic comedy drama set to music, which comes to the New Lyceum Theatre on Monday and Tuesday, September 2 and 3.

Overflowing with tuneful melodies, crammed with comedy moments from start to finish, with romance generously mixed with the other two ingredients, "Every Night at Eight" deviates from the traditional path of most screen musical comedies by having an entirely original and timely theme as the background for its story. Capitalizing on the amateur hour rage that has been sweeping the country, this film-musical not only brings it from the air to screen for the first time but uses it as an hilarious sequence in the picture.

Three girls, Alice Faye, Frances Langford, and Patsy Kelly, lose their jobs in a mint julep factory and decide to try their combined harmony singing talents in an amateur radio hour contest. There they meet up with George Raft, a hard-boiled, amateur dance band leader who wins the prize. However, he takes them in hand, trains them, makes them dress alike and look alike, and rides to fame and fortune on the ether waves with them, Raft as an orchestra leader, the girls as a singing trio known as the Swanee Sisters.

Events move at brisk, lively, sparkling pace when Miss Faye and Miss Kelly, resenting Raft's interference into their personal lives, take a run-out powder from their nightly broadcast and accept an invitation to a boat party given by a society matron. Miss Langford, believing that Raft does not return the love she has for him, joins them. An hilarious climax brings them back to their air program in the nick of time.

How police authorities "blanket" a city to apprehend a known criminal—as recently demonstrated in the capture of a group of "public enemies" in the West—is to be graphically shown in "The Murder Man," new Metro-Goldwyn-Mayer feature which stars Spencer Tracy with Virginia Bruce and comes to the New Lyceum Theatre on Friday and Saturday, September 6 and 7.

The picture shows for the first time the modern methods by which police are able to block all roads leading out of a district, and to make a house-to-house canvas in the district itself within a few minutes of the commission of a crime.

Cooperating with the authorities in this new fast-tempo system of crime detection, are the newspaper reporters. Detective work is no small part of a modern metropolitan newspaperman's job. He must not only know everything being done by the police, but must make every effort to "get the jump" on the authorities by ferreting out his own clues.

How newspapermen aid in the solution of crimes is the theme of "The Murder Man." Tracy, in the title role, is a New York reporter who becomes involved in a sinister mystery and finally leads police to the solution—with disastrous results to himself.

Directed by Tim Whelan from a story by Whelan and Guy Bolton, the picture boasts a supporting cast that includes Lionel Atwill, Harvey Stephens, Robert Barrat, Theodore von Eltz, Lucien Littlefield, William Collier, Sr., Robert Warwick Louise Henry, Ralph Bushman, Fuzzy Knight Charles Trowbridge and many others.

oo

A 1565 Elizabethan salt cellar brought the equivalent of about $3,400 when auctioned in London.

Fissures in the rock underlying the base of Hoover dam are being cemented by pumping into them vast quantities of fluid concrete.

The human system will consume no more oxygen if it breathes it pure than it will by breathing ordinary air containing 21 per cent of oxygen.

A tree whose roots are seventy feet above the ground has been found at Harvard university growing in a chimney atop the Jefferson physical laboratory. The tree is three feet tall and thriving.

Home Needs!
GLASSES
5 Cents up
PITCHERS
Aluminum 59c up
Glass 10c up
CHINAWARE
32 pc. Sets Dishes $3.50 up
Open Stock Dishes At Reasonable Prices
Knives
Forks
Spoons
9x12 RUGS
Brighten Up Your Kitchen, Porches, etc.
H. D. Orem & Son
Phone 217 Chestertown

Worton Events

Mr. Howard Carter, of Syracuse, N. Y., is spending sometime at the home of Mr. and Mrs. B. F. Rash.

Mr. and Mrs. Harry J. Rouse and daughter Ann, of Aberdeen, visited her mother Mrs. Henrietta Rasin last week end.

Mrs. Eugene Woodward, of Rising Sun, visited her parents, Mr. and Mrs. H. T. Williams last week and attended the Farmer's Picnic at Tolchester.

Mrs. Paul Joiner, Mrs. Charles Crowding, Miss Kathryn Jewell and Mrs. Henry Rasin, spent Friday in Wilmington.

Miss Betty Hadaway has returned from a visit with Miss Hazel Wallis, of Middletown.

Mrs. Margaret Dwyer was given a surprise birthday party at the home of her grand-daughter, Mr. and Mrs. Charles Ford, of Chestertown, last Monday evening. Those present were: Mr. and Mrs. Harold Crew and daughter Thelma, Mrs. Blanche Loller, John Carroll Loller, Mr. and Mrs. John Dwyer, Mr. Albert Baker, Mr. and Mrs. William Knight.

Mrs. May McCloskey and friend, Mr. Moore, of Wilmington, spent Sunday with her parents, Mr. and Mrs. A. S. Crouch.

Mr. and Mrs. C. F. Clayville had as their guests last week the latter's brother and wife Mr. and Mrs. Chas. Pullen and Mr. and Mrs. Fix, of Baltimore.

Mr. and Mrs. George Coleman, of Rock Hall, visited Mrs. Henrietta Rasin Sunday.

oo

Fast growing plants and animals die early. Flowers and fish treated with ultra-violet rays to stimulate growth reached old age and died at an age in proportion to the rate of growth. On the other hand, artificially retarding natural growth does not increase the life span.

The organ in the Atlantic City auditorium is said to be the largest in the world.

Garbanzo, a Spanish bean or pea, has been successfully introduced into the lower Rio Gradne valley of Texas.

W. H. THAWLEY
PLUMBING and HEATING
Town and County Work Solicited

Picnic Time
Paper Plates
Cups
Napkins
All Colors—10c
Wax Paper, 10c and 25c
Noxzema, 10c to 79c
Noxzema Sun Tan Oil, 30c
Bathing Caps, 10c to 39c
Stam Drug Co.

The Kent Building and Loan Company
Shares at 25 CENTS each per week are issued at any time. Series expire January and July of each year.
Scores of homes have been bought and many people have achieved financial independence thru saving.
A simple and profitable way—To Save Towards a Home. To pay on your mortgage. To Save Your Money.
Monday evening from 6:45 to 7:45 P. M.
No Bonus—No Premiums—Quick Settlements.
L. BATES RUSSELL, President.
FRED G. USILTON, Vice-President.
C. N. SATTERFIELD, Secretary-Treasurer.

MASSEY & WILMER
FERTILIZERS
FIELD SEEDS
LIME
SALT
Disinfectants:
Semesan for seeds and bulbs
Semesan Jr. for corn
Semesan Bel for Potatoes
MASSEY & WILMER
Chestertown, Md.

The Story of the Constitution
•by CALEB JOHNSON•

PUB. AUTO CASTER SERV.

VII—THE SUPREME COURT AND ITS POWERS

The need for a Federal Judiciary was apparent to all the delegates to the Convention of 1787. The earlier attempts at an effective Federation had been handicapped by the lack of any court having jurisdiction outside its own State. The scheme of "checks and balances" which the framers of the Constitution set up called for a Judicial branch independent of and coequal with the Legislative and Executive.

The number of Justices of the Supreme Court is not fixed by the Constitution. Originally there were seven. The number was increased to nine in the administration of President Grant. The Constitution does, however, provide that all Federal judges shall be appointed by the President, and shall hold office "during good behavior." The number of inferior Federal Courts is left to Congress to decide.

The power of the Federal Judiciary, in the language of the Constitution, extends "to all cases, in law and equity, arising under this Constitution, the laws of the United States, and treaties," as well as to cases arising from disputes between States, or citizens of different States, and those affecting foreign interests.

The great power of the Supreme Court derives from its duty of interpreting the Constitution. That it might exercise that power to declare an act of Congress unconstitutional was forseen, and accepted as a matter of course, by the framers of the Constitution. The Federal Judiciary system was intended as a check upon the Legislative and Executive branches of the Government, to see that neither of them exceeded the powers specifically granted to them by the people in the Constitution.

It has been largely through this power of interpretation by the Supreme Court that the power of the Federal Government has grown from its early beginnings. Instead of constant amendment, to meet the inevitable social and economic changes brought about by the passage of time, the Constitution has been kept in mid-channel of the current of events through successive interpretations of its intent by the Supreme Court.

In the exercise of its duty to test all laws by the standard of the Constitution, the Supreme Court, in its 146 years of existence, has passed upon 24,016 public laws enacted by the Congress. In only 59 cases have laws been declared unconstitutional, and 27 of those decisions were unanimous. The tendency of the Supreme Court throughout its existence has been to keep the Constitution, through its interpretations, abreast of the times.

The Supreme Court never acts on its own initiative. It passes only upon cases before it by litigants, generally on appeal from the lower courts. And when it decides that a law is unconstitutional its decision is, in effect, a declaration that Congress has tried to do something that runs contrary to the will of the people, as expressed in the document under which Congress, the President and the Court itself derive their powers.

The Supreme Court itself has no power to enforce its decisions. They are, in effect, self-enforcing, for they are recognized by every court in the land, Federal or State, and by Congress and the Executive, as the final word on the question at issue. When the Supreme Court declares a law unconstitutional, that law ceases to exist.

How accurately the Supreme Court reflects the changing public sentiment of changing times is indicated by the fact that only once has an amendment to the Constitution resulted directly from an adverse opinion by the Court. That is the income tax amendment.

Next Week—The Rights of the States.

With the greatest pleasure we invite you to an
Advance Showing of the Newest Fall Woolens
Expressly Loomed for
Fine Made to Measure Clothing
J. HEIGHE HILL
Phone 250-M
CHESTERTOWN, MARYLAND
Advance Fall Prices Especially Low

NEW
LYCEUM
THEATRE
WHERE WAS AMBROSE WHEN THE LIGHTS WENT OUT?
And where were the lights when Ambrose went out . . . at the bottom of a pile of 10 cops, 2 wrestlers, and outlaw in-laws! The hysterical saga of a hen-pecked harlequin . . . who was pecked just once too often . . . !
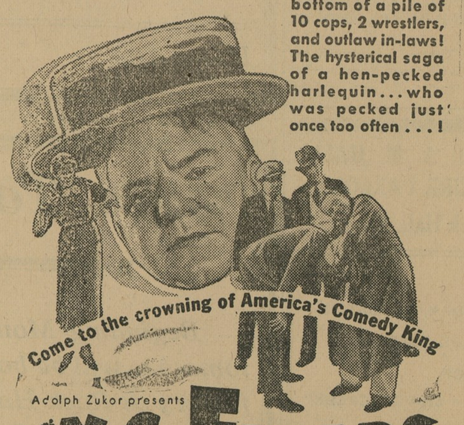
Come to the crowning of America's Comedy King
Adolph Zukor presents
W. C. FIELDS
in "MAN ON THE FLYING TRAPEZE"
with
Mary Brian • Kathleen Howard
A Paramount Picture
Friday - Saturday
AUGUST 30th - 31st

©Maryland State Archives, msa_sc6000_40_1-0356.jpg