LADIES' AUXILIARY MEETING.—The regular monthly meeting of the Ladies' Auxiliary of the Chestertown Volunteer Fire Co., will be held at 7:30 P. M. at the Fire House on Friday evening, November 29th. The regular meeting night being Thanksgiving, the same was postponed to Friday. All members are urged to be present as there is business of importance.

ANNOUNCING
The Opening Of
THE
THREE
WINDOWS
(In Perkins Building)
COURT STREET
Sat., Nov. 30, '35
LUNCHEONS DINNERS
PIES
SANDWICHES
BREYER'S ICE CREAM
CATHERINE P. WARD,
MANAGER

DR. W. H. MOYER
CHIROPRACTOR
201 Washington Ave., Chestertown
(Office Closed Every Wednesday)

INSURANCE
ALL CLASSES OF INSURANCE WRITTEN AT THE LOWEST CURRENT RATES
RELIABLE COMPANIES
— FIVE YEARS —
Special Attention Given to Insurance on Grain in Both Barn and Shock.
Prompt and Careful Attention given All Business. Write or Phone.
JAMES G. BECK, Agent,
Chestertown, Md.

WM. C. SUTTON
SANITARY PLUMBING
Steam—Hot Water Heating
TERRA COTTA PIPE
Phone — Residence 60

The Mutual Fire Insurance Co.
OF KENT COUNTY, MD.
INSURES PROPERTY AGAINST FIRE AND LIGHTNING
ALL POLICY HOLDERS PARTICIPATE IN THE COMPANY PROFITS
Conservation and caution its motto. Nearly three million dollars worth of property insured.
DIRECTORS
James P. Brown, Church Hill; J. D. Bacchus, F. G. Usilton, T. W. Eliason, Jr., Allan A. Harris, Eben F. Perkins, Edward W. Emory, P. Medford Brooks, Chestertown; Howard Turner, Betterton; Wm. A. Hyland, Galena; William R. Wilson, Ingleside; G. Ellsworth Leary, Rock Hall.
Applications for insurance to be made to the following: George W. Owens, Betterton, Md.; Benjamin W. Duling, Millington, Md.; Frank H. Ruth, Galena, Md.; Howard Turner, Betterton, Md.; Medford E. Golt, Stevensville, Md.; J. Abner Bryden, Rock Hall, Md.; R. Wroth Stavely, Lynch, Md.; Eben F. Perkins, Chestertown, Md.
FRED G. USILTON, President.
EBEN F. PERKINS, Sec.-Treas.

FINE PICTURES
EVERY NIGHT
AT THE
NEW LYCEUM

ADVERTISE
IN THE
ENTERPRISE

Galena Events

The members of the Senior Class of Galena High School and their friends enjoyed a party on Friday evening at the home of Miss Margaret Robinson, near Sassafras. Among those present were Misses Hazel Bolton, Anna Coleman, Helen Davis, Tilly Logan, Virginia Moore, Frances Newnam, Virginia Spry, Jean Walters, Dorothy Newnam, Kathryn Powell, Marian Pennington and Messrs. Richard Tarbutton, Wilford Palmatory, H. Coleman, Bates Walls, Ernest Bailey, Dennis McCauley, John B. Walls, Addie Walters and John Thornley.

Mr. and Mrs. James D. Davis, Jr., and Miss Clara Virginia Davis, spent Sunday at Westover Maryland with their son, James D. Davis III. They also visited friends in Salisbury and Rev. Daniel J. Givan, at Mt. Vernon, Maryland.

Word was received on Sunday of the death of Mrs. Jennie Stevens at her home near Townsend, Del. Mrs. Stevens is a sister of Mr. George C. Johnston.

Mr. and Mrs. William L. Starr and Miss Marjorie Starr attended the funeral of the latter's uncle, Mr. Lee Helm at Dagsboro, on Sunday.

Mr. and Mrs. Price Roe and son, Billy, of Dover, visited their father, Mr. Thomas C. Roe on Saturday.

Mr. and Mrs. Granville McCauley last week sold their bungalow now occupied by Mr. and Mrs. P. Keene Horsey to Mr. and Mrs. George W. Williams.

The Ladies of the St. Dennis Roman Catholic Church cleared about $150 at their annual fall supper held last Wednesday in the church house.

The Epworth League was entertained at their regular monthly meeting on Tuesday evening at the home of John and Bates Walls near town.

Mr. William A. Hyland and daughter, Sara, spent several days last week in Baltimore and visited Miss Kitty Hyland.

Mr. Irving Vansant and son, John Vansant, returned to their home in Wilmington on Sunday after spending a week at the home of Mr. and Mrs. L. R. Vansant.

A Cootie Party was held last Friday night at the home of Mr. and Mrs. Andrew Wilson in Georgetown for the benefit of the Westminster Presbyterian Church. Mrs. Lydia Luff, formerly of Massey, now Supt. of Dr. J. L. Jones Hospital, Wilmington, won the quilt chanced off by the Society.

Mrs. Andrew Woodall, of Massey, spent several days last week at the home of Mr. and Mrs. William L. Starr.

Miss Margaret Burns and Mr. Harry Stone, of Baltimore, were Sunday guests of Misses Margaret and Helen Mulford.

Mrs. Mildred McCauley, of Philadelphia, visited relatives and friends in town last Wednesday.

Mr. Mike Cohee died last Thursday at Fredericktown, after being ill several weeks. Funeral services were held in Westminster Presbyterian Church on Sunday with interment in adjoining cemetery.

Miss Elmina Woodall, of Georgetown, Md., has accepted a position in Kent and Queen Annes Hospital, Chestertown. Miss Woodall is a graduate nurse of St. Frances Hospital, Wilmington.

Miss Carrie M. Dempsey, of Murphy School, Dover, spent Friday with relatives in town.

Mrs. Mary Spry and daughter, Mrs. Grace Burns, of Wilmington, spent last Thursday with the former's sister, Mrs. James Skinner.

Mrs. Burris, of Smyrna, Del., returned home last Friday after visiting her daughter, Mrs. George R. Jones, Jr.

Miss Kathryn Thornton spent several days last week with her sister, Mrs. George Pearce in Warwick, Md.

Mrs. George E. Nicholson and son, Nicky, spent last week end with her sister, Mrs. Burgess Schreiber in Chestertown.

Mr. and Mrs. Arnold Stewart, of Washington, D. C., and Mr. Arnold Stewart, Jr., of Wilmington, visited Mr. and Mrs. B. Frank Cohee at Fredericktown, over the week end.

Mrs. Victor Stradley returned to her home in Easton on Saturday after spending days with Mr. and Mrs. George C. Johnston. Mr. and Mrs. Johnston are both much improved.

Miss Theresa Burns, of Baltimore, spent several days last week with her aunt, and uncle, Mr. and Mrs. James W. Mulford.

Miss Dorothea Gilfillan, daughter of Dr. and Mrs. J. Earle Gilfillan, recently won the second prize of $23 in the short story contest offered by Screen Romance magazine.

Thanksgiving Day services was held in the Methodist Church on Thursday morning from nine to ten o'clock.

Mr. and Mrs. Errol Mulford, of Winterthur, Del., spent the week end with his parents, Mr. and Mrs. James W. Mulford.

Miss Mary Carroll Smith, of New York City, spent the week end with her mother, Mrs. Smith remains very sick.

Capt. Richard Driscoll is visiting this week with relatives and friends in Pennsylvania.

Mr. and Mrs. Emory Camp entertained at a turkey dinner on Tuesday afternoon in honor of their son, Harvey's eighteenth birthday.

Miss Helen Davis is a patient at Dr. J. L. Jones Hospital, Wilmington, after having her tonsils removed.

Mr. Franklin Ferguson and Mr. Howard, students at Princeton Theological Seminary, were entertained at dinner on Sunday at the home of Mr. and Mrs. Elmer S. Jarman.

Mr. Carl Diee had the misfortune to break his collar bone on Monday while practicing for football at Galena High School.

Rev. W. G. Barlow attended the monthly preacher's meeting at Zion Church on Monday.

Flying This Way

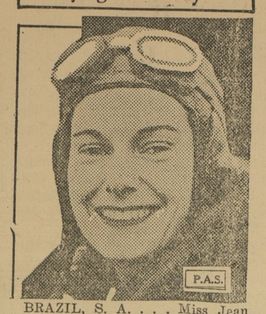

BRAZIL, S. A. . . . Miss Jean Batten (above), New Zealand flier, despite her mishap over Brazil after being the first woman to fly solo across the South Atlantic, Africa to South America, will soon turn North for a flight to North American countries.

Heads American Bankers

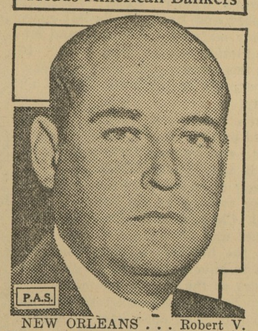

NEW ORLEANS . . . Robert V. Fleming, 45, President of the Riggs National Bank at Washington, D. C., is the new president of the American Bankers Association. He was elected at the annual convention held here this year.

Held for Murder

NEW YORK . . . Miss Vera Stretz (above), 23 year old art student and stenographer, is the defendant in what is expected to be one of New York's most gripping trials. She is charged with having murdered Dr. Fritz Gebhardt, 43, wealthy industrialist, in his apartment following a quarrel.

The Letter Box

Chestertown, Md.,
Nov. 26, 1935.

The Enterprise:

Peoples Column:

Nearly a year ago our "City Council" very wisely decided to pass an ordinance prohibiting the parking of automobiles on the crossing in front of the American Store opposite the Voshell House, they let it rest until a few weeks ago and then they painted a sign on the curb in front of the store, "No Parking" and while they were doing the painting act they painted yellow bands on the curbs in front of the fire plugs and also on the curbs at corners prohibiting the parking of autos at those spots, I think this move on the part of our town fathers is very commendable, for it must be remembered that all of us do not own automobiles and some of us are therefore compelled to walk, and we do ask that our crossings be kept clear of auto's so that the pedestrian may have a chance to cross from one street to another. Now I do not believe that our police force have been given proper instructions to keep these restricted places clear of autos, I have noticed autos parked in front of fire plugs, and last Saturday night there was a solid wall of cars parked in the restricted area in front of the American store and Bartley's Alley, and Monday night a red delivery truck was parked on the crossing from Postoffice to Kent News building in such a manner that people coming from the moving pictures were compelled to walk out into the road way where they were in danger, and two cars were parked on the crossing from the P. E. Church to the park. Gentlemen of the City Council please instruct our town police as to their duty in regards to the restricted sections so that we pedestrians may have some chance.

LEONARD C. NEEDLES.

The largest apple tree in Maryland is said to be on the farm of A. W. Harp, near Chewsville, Washington county. This tree is said to be 25 feet in height, has a spread of 22 feet, and is 11 feet five inches in circumference four and one-half feet above the ground.

Maryland spinach growers expect to harvest a crop of 196,000 bushels from 870 acres. The indicated yield is 225 bushels per acre. This is considerably heavier than last year which was below the average for the state.

Around Town

The winter social season will open at the Chester River Yacht and Country Club on Saturday evening of this week with a Thanksgiving Dance.

Music will be furnished by Vinnie Vincent's eight-piece orchestra. The arrangements are in charge of J. B. Metcalfe, chairman of the entertainment committee.

Mr. S. Scott Beck, Jr., of the University of Maryland Law School, Baltimore, will arrive home tonight to spend the remainder of the week with his parents.

Miss Margaret Jefferson attended the Princeton-Dartmouth football game in Palmer Stadium, Princeton, last Saturday.

Mr. William S. Collins, of R. H., joined a party of friends from Federalsburg for a week end trip to the Eastern Shore of Virginia last week.

Mrs. T. Hynson Beck will entertain tomorrow, Thanksgiving, evening in honor of Miss Elizabeth Fontaine, daughter of Dr. and Mrs. E. Clarke Fontaine.

Mrs. Ormand Andrews, of Denton, has been visiting her mother, Mrs. Lula Dukes, here.

Mrs. J. B. Metcalfe and daughter, Peggy, will spend the Thanksgiving holiday with relatives in Washington, D. C.

Mrs. J. S. William Jones, who has been ill at her home on Washington avenue, is greatly improved.

Mrs. Charles M. Jarman, of Baltimore, was the week end guest of Mr. and Mrs. Harry S. Russell here.

Mr. and Mrs. L. Emory, of Harrisburg, Pa., were week end guests of Mr. and Mrs. Dell Hendershott. They were accompanied by Mr. and Mrs. Howard I. Colton, who remained the guests of Mr. and Mrs. Hendershott for the week.

Mr. and Mrs. Vernon Seward, of Chestertown, attended the marriage of the former's sister in Baltimore on Sunday.

Mrs. Etta Fountain and Mrs. Herbert Skipper, spent last week end in Baltimore, the guests of Captain Frederick of the 3rd Corps Area, and Mrs. Davis.

Mrs. Rachel Wacker, of Baltimore, is the guest of Mr. and Mrs. Harvey G. Blyman.

Mrs. Reba Hood, wife of Walter Hood, of Chester, Pa., and daughter of Charles Smith, of near Rock Hall, died at her home in Chester Monday, November 25, 1935. She leaves two daughters and three sons. Mrs. Walter Briers and Mrs. John Atkinson, of lower Kent are sisters. The body will be brought from Chester today and burial service and interment made in Wesley Chapel cemetery at 2 o'clock.

Sterling LeRoy Herich and Miss Dorothy May Stevens, daughter of Mr. and Mrs. Andrew Stevens, of Rock Hall, were married Saturday evening, November twenty-third, 1935, at Galena.

The groom is a young Rock Hall man, son of Mr. and Mrs. Raymond Hersch, and the happy couple will reside in the lower Kent town.

Mr. and Mrs. Richard Decker and Mr. and Mrs. H. Gilpin Brown, of Philadelphia, were week end guests at the home of Mr. and Mrs. James G. Beck here. They are expected to visit Chestertown again this week end.

Wrestling Bout On Next Boxing Card December 6

Wrestling comes back to the front here next Friday when the Kent Athletic Club stages its third card of boxing. Swede Garbo, 205, and Wildcat Tracy, 210, perennial rivals, will meet in the feature of the evening's program.

Sharing headline honors with the grunters and growlers will be Kid Cosden and Henry Gonzales in an eight-round boxing exhibition.

The rest of the card arranged for December 6 is as follows:

6-round, semi-windup, Johnny Kreig, of Baltimore, versus Jimmy Rhodes, of Hurlock.

4-rounds, Earl Cosden, Baltimore, versus Dud Bedford, Centreville.

4-rounds, Scotty Smith, Baltimore, versus Joe Roche, Betterton.

The largest boxwood on record at the present time in Maryland is located on the property of Mrs. Upshur Anderson, near Venton, Somerset county. This particular boxwood is 3 feet 8 inches in circumference 4 and one-half feet above the ground, has a spread of 19 feet and is 28 feet in height.

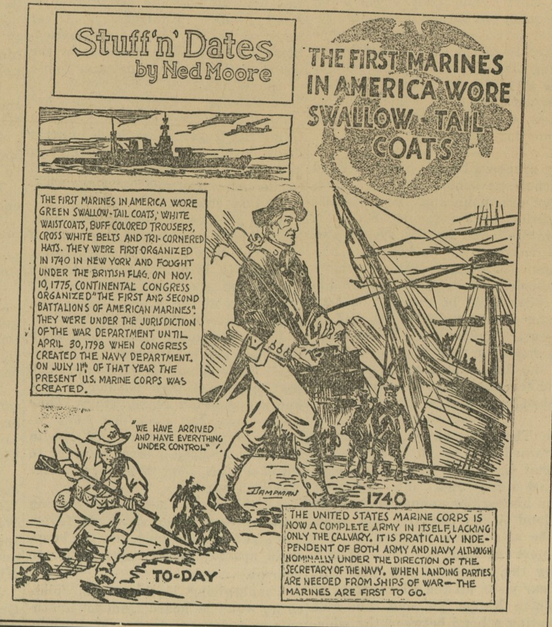

NEW LYCEUM THEATRE

NEW LYCEUM THEATRE
CONQUERER OF HALF THE WORLD
. . . FIERCEST LOVER OF THE AGES!

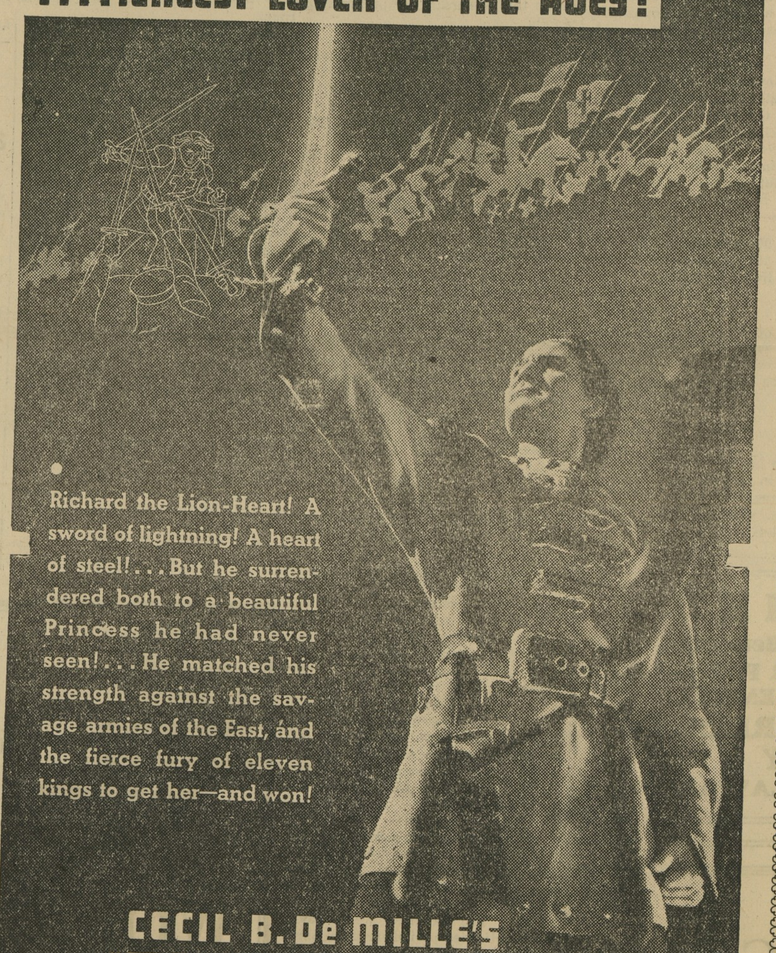

Richard the Lion-Heart! A sword of lightning! A heart of steel! . . . But he surrendered both to a beautiful Princess he had never seen! . . . He matched his strength against the savage armies of the East, and the fierce fury of eleven kings to get her—and won!

CECIL B. De MILLE'S
"THE CRUSADES"
with LORETTA YOUNG · HENRY WILCOXON
and a cast of many thousands . . . A Paramount Picture

WEDNESDAY - THURSDAY
DECEMBER 11th - 12th

NEW LYCEUM THEATRE

WEDNESDAY and THURSDAY
NOVEMBER 27 and 28

FRIDAY and SATURDAY
NOVEMBER 29 and 30
DOUBLE FEATURE SHOW
John Wayne
—in—
"Texas Terror"

Robert Taylor
Jean Parker
—in—
"Murder In The Fleet"
—with—
Ted Healy
Nat Pendleton
Una Merkel

MONDAY - TUESDAY
WEDNESDAY
DECEMBER 2, 3, 4

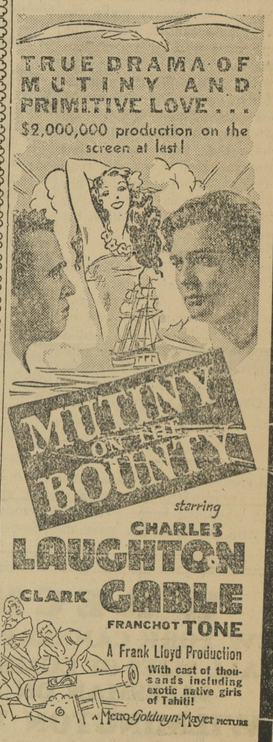

THURSDAY, DECEMBER 5
ONE DAY ONLY
Carl Brisson
—in—
"Ship Cafe"
Carl Brisson as a rough, tough sailor-bouncer in a night club, bowling the girls over with his songs and the lads with his fists. A fast sailing comedy with music.
Added: Comedy and Hollywood Snapshots.

FRIDAY and SATURDAY
DECEMBER 6 and 7
DOUBLE FEATURE SHOW
"Nevada"
—with—
Buster Crabbe

"Baby Face Harrington"
—with—
Charles Butterworth
Una Merkel

©Maryland State Archives, msa_sc6000_40_1-0408.jpg