Galena Events

Messrs. James D. Davis and Herbert Ford are among those from Kent county attending the American Farm Bureau Convention at Chicago. They are making the trip by motor and expect to return on Thursday via Niagara Falls.

Mr. Joseph Murray, of Philadelphia, was the week end guest at the home of Mr. and Mrs. John W. Naylor, near town.

Messrs. Howard McCauley and Carl Alsop, of Washington, D. C., spent the week end with Mrs. Linda Walls and son. Mr. John M. Walls returned to Washington with them for some weeks.

Mr. Ben Wilson, of Baltimore, visited old friends in town on Sunday.

Mrs. William B. Freeman had the misfortune one day last week to fall and sprain her ankle. Mrs. W. Harvey Freeman and little daughter, Nancy, of near Clayton, are with her.

Misses Mary and Eva McCauley, and Mr. Edward Kruzer, of Philadelphia, were week end guests of the former's mother, Mrs. Eva McCauley.

Miss Mary Cruikshank returned to her home near Cecilton on Sunday after spending some days with her sister, Mrs. Jessie E. Ireland and Mr. Ireland.

Mr. Edward S. Davis was a Baltimore visitor on Tuesday.

Mr. and Mrs. Abram Hayden, of Wilmington, were Sunday guests of Mr. and Mrs. Harry A. Bolton and family.

We are glad to report that Mrs. J. Earle Gilfillan is improving in Dr. Jones' Hospital, Wilmington, after an operation.

Miss Mary Scott, of Baltimore, visited her father, Dr. Edward A. Scott and Mrs. Scott over the week end.

Mr. and Mrs. John Martin and Mrs. Hesson, of Philadelphia, visited Mrs. Margaret Martin near town on Sunday.

Mr. and Mrs. Burgess Schreiber and little daughter, Anne, of Chestertown, enjoyed Sunday with Mrs. Schreiber's parents, Mr. and Mrs. James M. Mulford.

Mrs. Sara Catherine Smith, aged 88, died Monday morning at her home here. Funeral services were held on Wednesday at one-thirty in the Methodist Church with Rev. W. G. Barlow in charge. She is survived by three daughters, Mrs. Effie Price, of Philadelphia; Mrs. Scott Rosin, Sassafras; Miss Mary Smith, of New York City, and one son, John, of Fall River, Mass.

Mr. Rodney Edwards, son of the late Joseph and Mrs. Edwards, of Massey and Miss Anna Mae Rice, of near Galena, were quietly married on Friday evening at the Chesterville parsonage by Rev. J. A. Rood. The young couple are residing in Galena where the groom is employed.

Mrs. William B. Fowler is spending a few days near Baltimore, with her aunt, Mrs. James Cochran and Mr. Cochran.

Mrs. Celia Cochran and Misses Genevive Cochran and Helen Caulb, spent the week end in Philadelphia. Mrs. Cochran remained for a week's visit with her son, Bernard and family.

Mr. Ernest Towler, of Wilmington, spent the week end with his brother, Mr. and Mrs. William B. Towler.

—oo—

Rock Hall News

(Continued From Page Eight)

Jacquette, Junior Order Lodge, Frank O. Puppe, Sr., Frank Jacob and Herman C. Hill.

Capt. Fred Poole and son, Francis Poole and wife, are visitors from Baltimore with the latter's relatives, the Higgins family in Skinner's Neck. They are trying their luck as gunners.

Mrs. Ella Burgess and her son-in-law, Marion T. Miller, are feeling much better after some days of indisposition.

Mrs. John Sweetman organized a choir at Wesley Chapel Monday night with an initial attendance of twenty-two. The service at Wesley next Sunday night will include an illustrated lecture by Rev. Stubblebine on an unusual subject, "The Other Wise Man," by Henry Vandyke. All are invited to be present.

Capt. Charles R. Kerr was in town last night. He says that he and Mrs. Kerr are keeping well this winter and he likes Eastern Neck Island yet misses Rock Hall. His son-in-law, Ruthwin Strong has finished the hog killing business for the year and the pleasant part of eating the meat is all that is left. Hog killing is about completed in all this section.

Sterling's

GIFTS
NOVELTIES
TOYS

SPECIAL
ASSORTED CHOCOLATES
5 LBS. - 89c

SALTED PEANUTS
25c LB.

Sterling's
Drug Store
CHESTERTOWN

CHURCH NOTES

Emmanuel Church, Chestertown, Md.
Rev. Charles L. Atwater, Rector

Sunday, December 15—
8 A. M.—Holy Communion.
10 A. M.—Church School.
11 A. M.—Morning Prayer, with Sermon by the Rector.
7:30 P. M.—Evening Prayer, with address by the Rector.

Wednesday, December 18, 7:30 P. M.—Litany Service, followed by Choir rehearsal.

Saturday, December 21, 10 A. M.—Holy Communion. St. Thomas Day.

The Rector announces that The Christmas Services will be 12 A. M., Midnight, and 8 A. M.

Shrewsbury Church
Near Kennedyville, Md.

Sunday, Dec. 15, 2:30 P. M.—Evening Prayer, followed by a short meeting of the Vestry.

The Rector announces that the Christmas Service wil lbe at 11 A. M.

Christ Methodist Protestant Church
W. H. Litsinger, Pastor

Sunday, December 15, 1935—
10 A. M.—Sunday School. A place for every age.
11 A. M.—Morning Worship. "Keeping the Christmas Glow." Children's Church: "A Boy who Found Christmas."
7:30 P. M.—A pageant of the Nativity. This pageant which is an annual institution in many churches will bring prophets, a pilgrim, watchman, shepherds, wise men, the nativity scene and lovely old carols. Gifts for the King will be presented in this service.
Monday, 7 P. M.—C. E. Meeting and Chorus.
Tuesday, The Triangle Christmas meeting at the Church.
Wednesday, 6:30 P. M.—Junior C. E. Meetings.
7:30 P. M.—Mid-week Service of Praise and Prayer.

The public is cordially invited to the services of this church.

Wesley Chapel
W. A. Donoway, Minister

9:30 A. M.—Sunday School. Edwood Burgess, Supt.
10:30 A. M.—Worship. Sermon by the pastor.
7:00 P. M.—Young People's Service.
Rev. Mr. Stupplefine is giving a picture, "The Other Wise Man."
7:30 P. M.—Wednesday, Prayer Service.

Raum Chapel
W. A. Donoway, Minister

2:00 P. M.—Sunday School, James Boulter, Supt.
7:00 P. M.—Young Peoples Service.
7:45 P. M.—Worship. Sermon by the pastor.

Chestertown Methodist Episcopal Church
Rev. Frank White, Pastor

Visitors in our town are cordially invited to worship with us. Services are as follows:
10:00 A. M.—Church School in all Departments, under direction of J. S. Kreeger, Supt.
11:00 A. M.—Morning Worship, with sermon by the pastor.
7:00 P. M.—Evening Praise. The "Friendly Hour." Hymn sing, with orchestra accompaniment. A brief message from the pastor.
Tuesday, 7:30 P. M.—Boy Scouts "Court of Honor."
Wednesday, 7:30 P. M.—Prayer meeting.

Betterton News

Mrs. Harry Owens and her children, Mr. and Mrs. William E. Owens, Mr. and Mrs. Arthur Newsome and son Arthur, Jr., of this place; Mr. and Mrs. Leroy Owens and son, Donald, of Middletown; Mrs. Earle Abbott and daughter, Delores, of Baltimore, attended the dinner in honor of the twenty-first birthday of Miss Marie Geary, at the home of her parents, Mr. and Mrs. John Geary, in Philadelphia, on December 1st. The young lady is the granddaughter of Mrs. Owens and the younger daughter of the former Miss Louise Owens. The dining room was beautifully decorated for the occasion and the birthday cake laden with twenty-one candles occupied the center of the table. Miss Marie received many beautiful presents, and after a very enjoyable day the guests departed with wishes for many happy returns of the day.

Miss Mary Callahan has returned to the Legrande Store, after an operation for appendicitis at Easton Hospital.

Mr. Lotan Rasin, Jr., of the Ericsson Line, visited his family on Sunday.

Mrs. Mary Moore has been a recent visitor with her daughter, Mrs. Ernest Willis and family.

Mrs. Edwin Smith and daughter, Mrs. John Dempsey have been spending a few days in Baltimore.

Mrs. M. V. Turner and Mrs. Hallie Crew, have been attending the Teachers' Training Class, in Chestertown, on Tuesday evening of each week.

The monthly meeting of the Womans' Auxiliary of the P. E. Church was held at the home of Mrs. Anna Wilmer.

Mrs. Hannah Moore has been spending a few days with relatives in Baltimore, and received special treatment at the University Hospital, while in the city.

Miss Madeline Scott, the nurse who has been attending Mr. Howard Turner is spending a few days with home folks at Swarthmore, Pa. Miss Blanche Starkey is substituting during her absence.

Mr. and Mrs. Billy Price and little daughter, who have been at the Jervis farm have moved to the Cooper farm in Turner's Creek Neck.

Mr. and Mrs. Walter Greenwood and daughter Barbara Anne, have been spending two weeks with relatives and friends around the county. Mr. Greenwood, was on a vacation from duties at the Electric Plant.

The Womans' Home Economics Club held their Christmas Party on Wednesday night.

Mr. and Mrs. Leroy Owens and son, Donald, spent the week end with his parents, Mr. and Mrs. Harry Owens.

The monthly meeting of the P. T. A. was held at the school on Monday night.

DR. H. BENGE SIMMONS
Homeopathic Physician
and Surgeon

STAM'S

Christmas
Headquarters

Gifts For The Entire Family
Christmas Cards with Envelopes—1c to 25c.
Wrapping Paper, Cord, Seals, Tags—5c and 10c.

Stam Drug Co.
The Prescription Store

Still Pond News

Mrs. Thomas Edwards and son, Jackie, and Mrs. Edward Freeman, of Massey, visited with their parents, Mr. and Mrs. Andrew Leasage last Sunday.

Miss Clara Jones is spending some time in Baltimore with relatives.

Mrs. Dora Howard is visiting with friends in Centreville after spending several weeks with Mr. and Mrs. William Clark.

Mr. and Mrs. Crouch, of Denton, visited with Mr. and Mrs. Oliver Nicholson on Sunday.

Mr. and Mrs. Thomas Mann spent Sunday with her parents, Mr. and Mrs. Crossley, of Sudlersville.

Among those who attended the Fifth Annual Youth Conference which was held in the Chestertown M. E. Church last Saturday afternoon and evening were Alan Joiner, as delegate from the Epworth League, Miss Eleanor Ford, Miss Louise Clark, Vaughn Moore, Jr., Robert Moore and Rev. Moore. Rev. Moore was elected Counsellor and Miss Eleanor Ford, Secretary of the Conference for the coming year.

Mr. and Mrs. Earl Thompson spent Monday in Baltimore.

Mr. and Mrs. Carson Greenwood visited in New Jersey and Philadelphia on Monday.

Miss Ella Ford and Miss Gladys Hackett visited in Wilmington on Wednesday.

We are sorry to hear that Junior Harris, son of Mr. and Mrs. Walter Harris, of near town, is on the sick list.

SAWS

Circular Cord Wood Saws at lower prices, made by one of the largest manufacturers in the U. S.

26 in. Dia. $4.50
28 in. Dia. $5.25
30 in. Dia. $6.00

Cross Cut Saws, Lightning Tooth, 6 foot in length at $1.95.

The fast cutting Lance tooth saws, 6 foot, at... $2.50

Wood Saw Frames with 4 ft. mandrels. These frames are all steel and will last many years.

Without Saw $22.00

Have you seen the New DISSTON Hand Saw. A regular 26 in. saw with the DISSTON trade mark at... $1.25

WEDGES

Wood chopper's wedges in 3½, 4 or 5 lb. sizes.

IRON MAULS

Several sizes that are just right for use in the woods.

COLD WEATHER is here. Now is the time to get that Cooking or Heating Stove. The best line and the best prices.

Let us show you our line. Come in and look without any obligation on your part.

Yours to serve,
Jones & Satterfield
Phone 51

ADVERTISE
IN THE
ENTERPRISE

Millington News

Mr. James S. Pennington, of Baltimore, was a Thursday guest of his mother, Mrs. Leston Pennington.

Mr. and Mrs. Paul Comegys, Mrs. Sue Comegys and Miss Clara H. Bryan were entertained at dinner and cards by Dr. and Mrs. Edward Vaughn, of Middletown, on last Friday evening.

Mrs. George Rasin, of Kennedyville is spending sometime here with her son and daughter-in-law, Mr. and Mrs. Harry R. Rasin.

Mr. and Mrs. Jonathan Jones spent Friday in Wilmington.

Miss Marie VanSant was the guest last Thursday of her brother-in-law and sister, Mr. and Mrs. John Ross, of Wilmington.

The members of the Epworth League of Trinity M. E. Church, South, held a meeting on Friday evening at the home of Arthur and Charles Anthony.

Dorothy Hilyard spent the week end with her grandparents, Mr. and Mrs. William Dickerson, of Cliff City.

Miss Mary Stevens and Mr. Newman Stevens, were the week end guests of their brother and sister-in-law, Mr. and Mrs. Victor Stevens, of Baltimore.

Mr. and Mrs. Joseph Lee and two sons, and Mrs. Ida Reynolds, of Marcus Hook, were Sunday guests of their mother, Mrs. Dora Green.

Miss Louise Radnor, of Wilmington, spent the week end with her grandmother, Mrs. Will Loper.

Mr. Charles Duling, of Laurel, Del., spent the week end here with his family.

Helen Hilyard is spending several days this week with her grandparents Mr. and Mrs. William Dickinson, of Cliff City.

Mrs. Walter Myers entertained the members of the Womans' Christian Temperance Union at her home on Tuesday evening.

Mrs. John Woodall will entertain the members of the Ladies' Aid Society, of Asbury M. E. Church at her home on Thursday evening, December 19.

The first meeting of the Choral Club will be held on Thursday evening, December 12, at 7:30 P. M. in the school auditorium.

Mrs. John B. Phillips, Miss Leona Phillips, spent Monday in Philadelphia.

Mr. Charles Skinner, of White Plains, N. J., was a Monday guest of Mr. and Mrs. Raymond Edwards.

Mrs. Raymond Edwards was a Wednesday guest of Mrs. Robert Walmsley.

Mrs. Lester Edwards, of Wilmington, was the guest last week of Mrs. Denise Walmsley, of Crumpton.

IN MEMORIAM

IN MEMORIAM

ROLLISON.—In loving memory of my dear husband Damon Rollison who passed away December 9, 1929.

Getting used to bearing burdens,
That we always used to share,
But getting used to being lonesome,
Is the hardest cross to bear.

HIS LONESOME WIFE.

THANKS...

for your generous response to our auction sale. We still have a few choice pieces to offer at bargain prices.

JOHN BARTLEY & SON
CHESTERTOWN, - - - MD.

TOYLAND OPENS AT

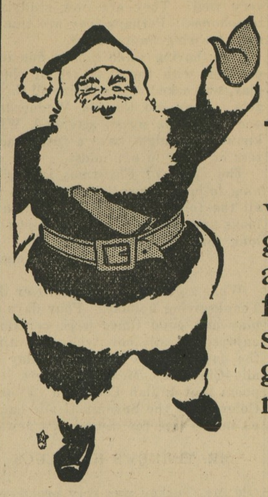

Fox's

Santa is here with countless gifts for young and old. Toys for the youngsters and useful gifts for those not so young.

BE WISE --- SHOP NOW

You'll Find The Toys You Want

VISIT OUR TOY LAND

Among The Thousands Here!

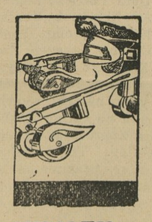

SHIRLEY TEMPLE DOLLS
MARX MECHANICAL TOYS

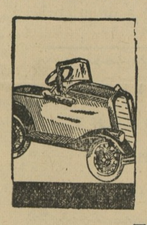

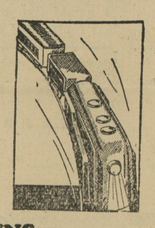

TRAINS
TRUCKS
BOOKS
BICYCLES
BLOCKS
PAINTS

BUCK ROGERS EQUIPMENT
COOKING SETS
BLACKBOARDS

IT'S SANTA BROADCASTING, FOLKS! YOU'LL FIND THOUSANDS OF GIFTS FOR YOUNG AND OLD AT OREM'S

HERE you'll find a complete assortment of Gifts for the home..... Lamps, Dishes in sets, Crockery, attractive and unusual articles for the kitchen....We have also a full line of Electric Irons, Toasters.

H. D. OREM & SON
Phone 217 - - - Chestertown

NEW LYCEUM THEATRE

FRIDAY and SATURDAY
DECEMBER 13 and 14
DOUBLE FEATURE PROGRAM
Ken Maynard
—in—
"Western Courage"

"Times Square Lady"
—with—
Robert Taylor
Virginia Bruce
Pinky Tomlin
Nat Pendleton

MONDAY and TUESDAY
DECEMBER 16 and 17

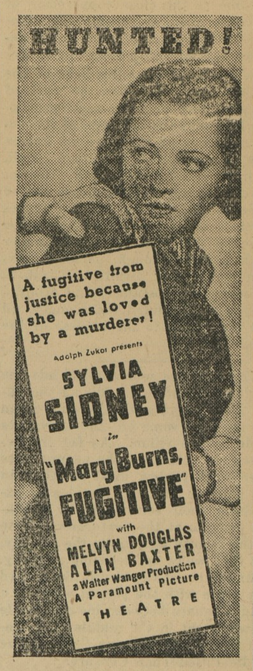

WEDNESDAY and THURSDAY
DECEMBER 18 and 19

"Till Death Do Us Part"

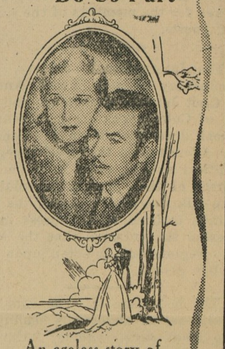

An ageless story of a love that defied all human barriers
Adolph Zukor presents
GARY COOPER
ANN HARDING
in
"Peter Ibbetson"
A Paramount Picture with
Ida Lupino
John Halliday
Douglass Dumbrille
Virginia Weidler
Dickie Moore
Directed by Henry Hathaway
THEATRE

FRIDAY and SATURDAY
DECEMBER 20 and 21
DOUBLE FEATURE SHOW
Buck Jones
—in
"Border Brigands"

"Case Of The Missing Man"
—with—
Roger Pryor
Joan Perry

©Maryland State Archives, msa_sc6000_40_1-0416.jpg