CHURCH NOTES

A County-wide effort is being made to make the month of January, 1936, a "Go to Church Month." Not that going to Church all the year is not important, but that the Ministers and Church Workers of practically all Denominations feel that it is a most appropriate way of beginning the New Year. Each Church will attempt to bring out its own members in full force all during that month, and all will cordially invite those who have no immediate Religious affiliation to worship with them. At the end of the time a report will be made of the attendance at each Service, especially on Sundays. The movement will start with a Union Service in Emmanuel Church on the First Wednesday of January, at 7:30 P. M.

Ministers of Kent County Churches will be invited to be in the Chancel, and special Prayers will be offered for God's Blessing on the movement.

The reasons for faithful and regular Church going are so many that it is impossible to discuss but a few of them in a few lines. All men need the realization of being, not mere animals, but the Sons of the Living God, and in no other Place in the world is that fact so brought out as in God's House, where we go to worship Him, hear His Word, and offer our Service. Whatever the Denomination, you will hear in any Christian Church the beauty and strength of Christian Righteousness, with all the highest ideals of Honesty, Mercy, Charity, and Love. And man needs to make an effort, and the youth of the world need to see their elders making that effort, to learn and perform their duty to God and Mankind. And the Church needs to place greater emphasis on Christ and not denominationalism, so that in a concerted effort to go and get others to go to Church we find ourselves drawing closer together in a real Christian Fellowship.

Galena Events

Miss Helen Davis entertained friends at her home near town on Monday evening in honor of her seventeenth birthday.

Mr. and Mrs. William L. Starr enjoyed Sunday in Dover with Mr. and Mrs. Price Roe and son, Billy.

Messrs. James D. Powell, J. Raymond Mulford and Warren Johnson, enjoyed Friday last in Atlantic City, New Jersey.

Mr. and Mrs. Errol Mulford, of Winterthur, Del., were recent guests of their parents, Mr. and Mrs. James Mulford.

Mr. and Mrs. P. Keene Horsey were week end guests of Mr. and Mrs. Henry Kratz and family, in Wilmington.

Mr. and Mrs. Walter D. Hadley and daughter, Agnes Anne, of Claymont, Messrs. Jack Monam, and Elmer Boyles, of Wilmington, visited their parents over the week end.

Miss Alice Prettyman returned home on Tuesday after recouperating in Baltimore following an operation. We are glad to report she is much improved.

Mr. and Mrs. George C. Johnston returned home on Monday after spending some pleasant days in Dover with Mr. and Mrs. George B. Carroll and sons.

Mrs. Harry Smith and son, Harry, Jr., returned to their home in Salisbury on Sunday after a visit with her parents, Mr. and Mrs. James Scotten.

Mr. William Weller, of Wilmington, spent the week end with Mrs. Weller here.

Rev. and Mrs. Gilbert Barlow attended Wilmington District preachers' meeting in Newark on Monday.

Mr. James A. Quinn spent several days last week in Middletown at the home of Mr. and Mrs. Tim Devine. Mr. Devine remains very ill.

Mr. and Mrs. Robert Harrison and family, of Washington, D. C., enjoyed the week end with Mr. and Mrs. B. Frank Cohee at Georgetown.

Quaker Neck News

Mr. James W. Beck, Pomona's merchant, has sold his store property and has moved to Chestertown on Queen street. The new merchant Mr. Maxwell Crowding has taken charge. Preston Crowding, his brother, expects to carry on the store for him. We are sorry to lose Mr. Beck.

Mr. Herbert Smith, of Baltimore, has been visiting friends in Quaker Neck.

Mr. and Mrs. Benjamin Dickerson and children spent Sunday the guests of Mrs. Dickerson's grandmother, Mrs. Jones in Piney Neck.

Mr. and Mrs. Wilford Wrightson and Son, of Baltimore, were Monday visitors at the home of Mr. Wrightson's sister, Mrs. Frank Hadaway.

Many enjoyed the 25 cent oyster supper at Mrs. Bessile Vanzant on Friday night last. The weather was stormy but had a success and wish to thank each one who helped in any way benefit Mowbray Chapel.

Miss Evelyn Brown spent a few days with relatives in Baltimore.

Mr. and Mrs. James E. Clarke were entertained at the home of Mr. and Mrs. Wm. C. Faulkner on Tuesday evening.

Mr. and Mrs. Frank Hadaway spent Sunday at the home of their daughter and son-in-law, Mr. and Mrs. Woodrow Reynolds in Queen Anne's. Mr. Reynolds is quite sick in bed at this writing.

Mr. and Mrs. Muriel Romer, of Wilmington, spent the week end at the home of the latter's mother, Mrs. Charles Hulett. Mrs. Hulett returned to Wilmington with her daughter and spent the day shopping in Wilmington on Monday.

Mr. and Mrs. Medford Jones, of Kennedyville, James Kirby, Thomas Legg, Harshel Carroll, were entertained at dinner on Tuesday last by Walter Dickerson.

A shower given in honor of Mrs. James E. Clarke at the home of Mr. and Mrs. George P. Hendrickson on Friday night, was largely attended. The bride received many useful and numerous gifts.

Mrs. Walter Taylor and daughter, from Flatland, were Sunday guests at the home of her daughter, Mrs. Edna Faulkner.

Mr. and Mrs. George Carroll, of Quaker Neck, were recent visitors at the home of the former's sister, Mrs. Olevia Fowler, Kennedyville.

Mr. and Mrs. Clarence H. B. Long and daughters, spent the week end the guests of Mr. and Mrs. Heffner, of Pennsylvania. Mr. Heffner has purchased the cottage at Cliffs from Mrs. Charles E. Comegys and intends to make this his summer home here on the Chester river.

Mrs. Martha Slagle, Mr. and Mrs. Jennings Townsend, near Tolchester, visited Mrs. Slagle's son Charlie, who has just come home from Easton Hospital very much improved.

Bond Chapel Epworth League had a fine attendance Sunday night. Mrs. William E. Davis led the League. Several nice talks on the topic.

Yesterday was moving day in Quaker Neck when Mr. Frank Harris moved to the McMahon Farm near Chestertown. Mr. George Townsend to his father's farm in Pomona vacated by Mr. Harris. Mr. Quinn from the Barroll Farm to the Townsend Farm in Cliff on Lankford Bay.

NOTICE

Your CORN shelled, all Labor furnished and delivered to our loading points at 4½c PER BU.

This service rendered to all farms in Kent and Queen Anne Counties.

When ready to shell call

CHESTERTOWN, MD., 209

METCALFE BROTHERS

Around Town

Mr. Hugh H. Hartman left last week by motor for Florida where he will join his brother and family for the winter months.

Mrs. Richard H. Collins, Jr., and Mrs. W. B. Usilton, 3rd, were visitors in Baltimore last week.

Road Engineer Rolph Townshend returned Sunday from a 10-day motor trip with other State officials to Florida.

Miss Jean Klinefelter, county health nurse, was the guest of her mother in Baltimore over the week end.

Mrs. Mamie Dunlap, of Wilmington, has been the guest of Mr. and Mrs. Charles N. Satterfield.

Mr. Charles S. Smith, who recently underwent a minor operation at the local hospital, is again able to be out.

Mr. and Mrs. H. Gilpin Brown and Miss Elizabeth Brown, of Philadelphia, were week end guests of relatives here.

General and Mrs. Milton A. Reckord were guests last week of Dr. and Mrs. Frank B. Hines. They, with nearly a hundred local people, were guests at an oyster scald in the Armory Sunday evening at which Mrs. Hines and Mrs. Catherine Beck Jones were the hostesses.

Mr. and Mrs. Wilbur W. Hubbard were among those who attended the Diplomatic Reception last night at the White House.

Mr. and Mrs. Thomas H. Ayres are spending sometime with Warren Ayres, Jr., in Washington, D. C.

The turkey given away by Chestertown Council No. 58, Daughters of America, Monday, December 16, was won by Mrs. John Bryden, Piney Neck.

Mrs. Holt Wright entertained a number of friends at a bridge luncheon at her home near town today.

DR. H. BENGE SIMMONS
Homeopathic Physician and Surgeon

WILLIAMS GARDENS
Tolchester Road
Tel. 818F4

We have the same high quality Poinsettias as we had last year. Cut flowers, latest New York potted novelties and decorative wreaths. Deliveries made any where in Chestertown or vicinity on Christmas day.

Ralph H. Usilton
Funeral Director and Embalmer
Succ... to
Charles L. Dodd
Funeral Home
Lady Assistant
Graduate of
Eckels Grade AA College
Phones:
Chestertown 72
Jack Thompson,
Rock Hall 17-F-2

SUBSCRIBE NOW FOR THE ENTERPRISE

WM. C. SUTTON
SANITARY PLUMBING
Steam---Hot Water Heating
TERRA COTTA PIPE
Phone — Residence 60

VISIT!
The THREE WINDOWS
COURT STREET
Catherine P. Ward, Mgr.
SANDWICHES
PIES
LUNCHEONS
DINNERS
BREYERS ICE CREAM

Sterling's
GIFTS
NOVELTIES
TOYS
SPECIAL
ASSORTED CHOCOLATES
5 LBS. - 89c
SALTED PEANUTS
25c LB.
Sterling's Drug Store
CHESTERTOWN

Your Christmas Store
----IS READY----
Filled with thousands of
Wonderful - Delightful
Gifts
For every member of the family, economically priced.
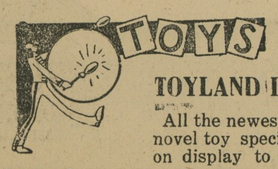

TOYLAND IS OPEN
All the newest and most novel toy specialties are on display to thrill the heart of everyone. Come in.
NOLAND
"The Christmas Shopping Center"
Chestertown, Maryland

NOTICE TO ADVERTISERS AND CORRESPONDENTS

Next Wednesday, December 25, being Christmas Day, THE ENTERPRISE will be published on Tuesday, December 24. This advancement of the publication date will necessitate all advertising and news copy reaching us one day earlier than usual in order to assure publication.

Please note and remember this change in date and act accordingly.

All Star Card Of BOXING
The Kent Athletic Club Presents 2 Amateur & 5 Professional Bouts At
EASTON ARMORY
Monday, December 30th -- At 8:30
BENEFIT EMERGENCY HOSPITAL
MAIN BOUT — 8 ROUNDS
Kid COSDEN vs. Clarence SLOAT
SEMI-WINDUP — 6 ROUNDS
Johnny KREIG vs. Jack FRIEDLAN
THREE FOUR ROUND BOUTS
Art BESSICK vs Dave CECIL - Ben WILLIAMS vs. K. O. SHARP - Bill COLLINS vs. Bill CONRAD
Ringside $1.10. General Admission 75c. Ladies and Children 40c.

FOR YOUR CAKES, PIES, ETC.

XXXX SUGAR, 2 PACKAGES	17c
BROWN SUGAR, 2 PACKAGES	15c
RASINS, SEEDED OR SEEDLESS, 2 PACKAGES	15c
CURRANTS, 15 OZ. PACKAGE	2 for 25c
FRESH COCOANUTS	8c to 12c
LOOSE, SHREDDED COCOANUT, POUND	23c
LARGE BAKER'S CHOCOLATE	15c
FLAKO PIE CRUST, PACKAGE	10c
SWANSDOWN CAKE FLOUR	33c
PILLSBURY AND "SOFT AS SILK"	29c
12 LB. PILLSBURY OR GOLD MEDAL FLOUR	63c
PURE RUM, SHERRY, ALMOND, LEMON AND VANILLA EXTRACT	10c-15c-25c
EMPIRE MINCE MEAT, POUND	15c
WOOD'S REAL MINCE MEAT, POUND	22c
HEINZ MINCE MEAT, POUND	20c
CANNED PUMPKIN	10c
CRISCO	21c

FANCY NUTS

WALNUTS	25c-28c
PAPER SHELL ALMONDS	33c
PAPER SHELL PECANS	29c
BRAZIL NUTS	21c
MIXED NUTS	23c

FRESH FRUIT AND VEGETABLES

LARGE FANCY CALIFORNIA NAVEL ORANGES, DOZ.	39c
LARGE FANCY FLORIDA ORANGES, DOZ.	29c-35c
LARGE FANCY GRAPE FRUIT, EACH	5c
JUICY TANGERINES, DOZ.	23c
LEMONS, DOZ.	30c
EXTRA FANCY APPLES, EACH	3c
BOX FANCY ASST. FRUIT	25c
FANCY FIGS AND DATES, PACKAGES	10c-15c
FANCY CLUSTER TABLE RAISINS, PACKAGE	15c
PLUM PUDDINGS	29c

FANCY FRESH VEGETABLES

CRANBERRIES	28c
JUMBO OR CELERY HEARTS	10c-12c
BRUSSEL SPROUTS	20c
BROCCOLI	19c
ICE BERG LETTUCE	10c
CABBAGE FOR SLAW, SWEET POTATOES, PARSLEY, SPINACH, CARROTS AND MUSHROOMS	

CANDIES

FANCY 5 LB. BOX ASSORTED CHOCOLATES	89c up
CHOICE BRANDS, HARD CANDIES, POUND	15c
CHOICE BON BONS, POUND	19c
REAL GUM DROPS, POUND	15c
PEANUT BRITTLE, POUND	17c
CHOCOLATE DROPS, TWO POUNDS	25c
FANCY FILLED HARD CANDIES, POUND	21c
FANCY VERIGOOD MIXTURE CHOCOLATES, Etc., POUND	23c

CANADIAN XMAS TREES, 65 CENTS UP

ORDER YOUR TURKEYS, DUCKS, CHICKENS, ETC. FOR XMAS EARLY. WE DRESS SAME READY FOR THE TABLE

FULL LINE OF FRESH MEATS SOLD UNDER REFRIGERATION

GEORGE T. COOPER
Corner High and Kent Streets
PHONE 400 - 401 WE DELIVER

NEW LYCEUM THEATRE

WEDNESDAY and THURSDAY
DECEMBER 18 and 19
"Till Death Do Us Part"
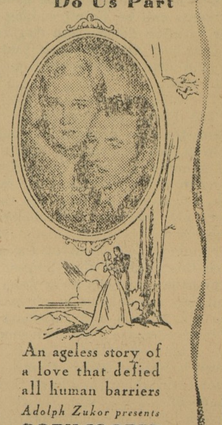
An ageless story of a love that defied all human barriers
Adolph Zukor presents
GARY COOPER
ANN HARDING
in
"Peter Ibbetson"
A Paramount Picture with
Ida Lupino
John Halliday
Douglass Dumbrille
Virginia Weidler
Dickie Moore
Directed by Henry Hathaway
THEATRE

FRIDAY and SATURDAY
DECEMBER 20 and 21
DOUBLE FEATURE SHOW
Buck Jones
—in—
"Border Brigands"
"Case Of The Missing Man"
—with—
Roger Pryor
Joan Perry

MONDAY and TUESDAY
DECEMBER 23 and 24
Edward Everett Horton
—in—
"His Night Out"
The comedy star of "Top Hat" in his brand new hit.
Added: Musical Revue "A Great Idea," Broadway Highlights, Grantland Rice Sportlight.

WEDNESDAY and THURSDAY
DECEMBER 25 and 26
CARL LAEMMLE PRESENTS
EDWARD ARNOLD AS DIAMOND JIM
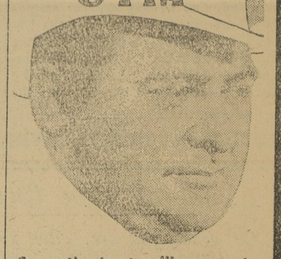
From the best-selling novel by Parker Morell... A Universal Picture with
JEAN ARTHUR
BINNIE BARNES
Produced by EDMUND GRAINGER
Directed by EDWARD SUTHERLAND

FRIDAY and SATURDAY
DECEMBER 27 and 28
DOUBLE FEATURE PROGRAM
Peter B. Kyne's
"Gallant Defender"
—with—
Charles Starrett
"Escape From Devils Island"
—with—
Victor Jory
Florence Rice
Norman Foster

LUSTERING, Blowing, Howling Man Winter will soon be knocking at your door in dead earnest . . . prepared . . . Greet him with HEAT! . . . And get your heat from coal that'll give you the most for your money----
SCREENED COAL
GUARANTEED WEIGHT
BUY A TON, GET A TON, AND WE HAVE A COAL FOR EVERY PURPOSE.
The Bacchus Coal Co., Inc.
E. M. Hines, Gen. Mgr. Phone 22

©Maryland State Archives, msa_sc6000_40_1-0424.jpg