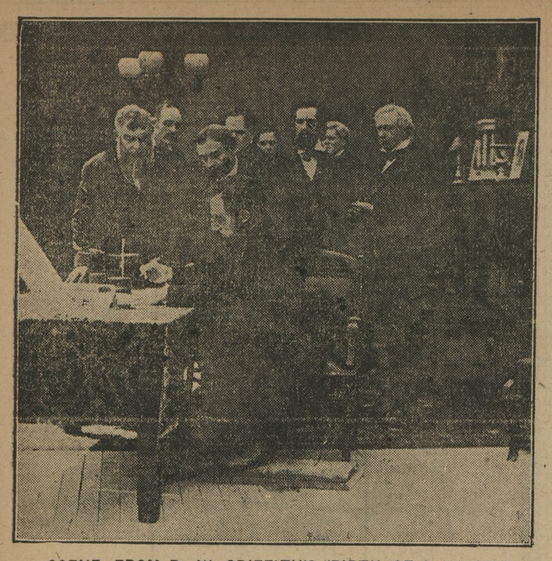

SCENE FROM D. W. GRIFFITH'S "BIRTH OF A NATION"

SPORTS

NEWS OF THE SPORTING REALM FROM MANY ANGLES

Fox hunters are eliminating the fox as a "resident" of Kent county. Mr. Harvey Brice, of Rock Hall, has dogs so fast that a fox can't "live" before them. His dogs have killed eight on Ringgold's Point farm this winter, the last one going under this week, which, by the way, was the lone survivor on the great game preserve of the county. Mr. Brice has perhaps the fastest pack of dogs in the state of Maryland and they can likely be cuassed with the fastest in the country.

Shaefer retained his title as billiard champion against Hoppe the other night. With Hoppe in the lead and looking like the winner, a by-stander by a somewhat unsportsmanlike comment, caused Hoppe to miscue, which lost the title to him.

Captain Kibler's Cambridge team is filling quite a few columns in the sport pages these days. Cambridge, in the past, has been a good ball town, and Kibler's team will doubtless be a big success. He knows how to manage a team and how to play the game and his men like him—its usually a winning combination.

William Cann, of Elkton, left recently for Durham, N. C., where he has signed to play baseball in the Carolina-Virginia League the coming season. Kent county fans are familiar with him and wish him well.

Mr. Clarence Armstrong,of Wilmington, formerly of Chestertown, lasted 2 minutes and 30 seconds of the first round in a recent boxing contest in Baltimore. Then the referee counted him out. Clarence says he is through. You are right. Nothing pays so little, in the long run, as prize-fighting. The champion of a class and several near-champs make good money. The rest of the bunch get beaten and maltreated to perfection, and are either maimed or injured for a paltry sum. There's nothing to it!

The local checker season is about over, although a few straggling contests are bound to be played now and then. Mr. Joseph N. Wheatley, who "occasionally" graces the checker board with his presence, somewhat easily deefated Champion Blades three out of four contests Saturday morning. The champion came back strong in the afternoon and won somewhat easily, duplicating the performance at night. Any champion will lose at intervals, but Prof. Blades, in the long run, day after day, is perhaps the best player that Kent has produced in twenty years.

Hahnemann Medical College, of Philadelphia, will oppose the local collegians today in the first game of the season. Kent County fans will have a chance to see the new team workout and form some opinion of what they have. It's too cold yet, however, for baseball and it will be several weeks before the team gets in anything like baseball trim.

Two birds to the acre appears to be the estimate for the United States, and the service of each bird is said to be worth ten cents a day to the country.

Three new sanctuaries for wild birds have just been established on the lower gulf coast near Texas by the National Asociation of Audubon Societies.

The Departemnt of Agriculture says that birds save the farmers more than $400,000,000 a year. And so the birds reduce the tax rate without even an appeal to Congress.

Princeton, with an enrollment of 2000 students, competes as an equal with Yale, Harvard, Penn, Cornell and other colleges who have several times as many students.

Washington College will likely have a good football team next year. Mr. C. M. Wingate is the manager. He has arranged the following schedule for the season:

Sept. 30—Charlotte Hall, here.
Oct. 7—St. John's College, away.
Oct. 14—Catholic University, away.
Oct. 21—Penn Mil. College, away.
Oct. 28—Lebanon Valley College, away.
Nov. 4—Mt. St. Mary's College, away.
Nov. 11—Galladuet College, here.
Nov. 18—Delaware University, away.
Nov. 25—St. Joseph's College (of Phila.), here.
Nov. 30—Western Maryland College, away.

CHURCH NOTES

Emmanuel (Episcopal) Church Notices

Palm Sunday, April 9—8 a. m., Holy Communion; 11 a. m., Holy Communion and sermon on "Christ as King"; 2.30 p. m., Sunday School; 7.30 p. m., evening prayer, with address on the case of Judas.

Monday, April 10—7.30 p. m., evening prayer, with address specially to the Young People's Guild.

Tuesday, April 11—7.30 p. m., evening prayer, with address specially to the women of the church.

Wednesday, April 12—7.30 p. m., Litany Service. No sermon, but the choir will render Stainer's "Crucifixion."

Mounday Thursday, April 13—8 a. m., Holy Communion; 7.30 p. m., short service, with final address by the Rev. Mr. Mathews, on Church Unity.

Good Friday, April 14—8 a. m., Holy Communion; 12 m., three-hour service; 7.30 p. m., Litany Service, with address specially to the Men's Club, who will meet in the Parish House at 7.15, and march into the church.

Saturday, Easter Eve—April 15, 2 p. m., meeting of "Little Helpers"; 3.15 p. m., baptismal service.

Easter Sunday, April 16—8 a. m., Holy Communion; 10 a. m., morning service and Holy Communion; 2.45 p. m., children's service and Easter offering, with presentation of banner to the class making the largest offering; 7.30 p. m., evening service.

Asbury M. E. Church, Millington, O. H. Connelly, pastor. Tomorrow at 10 a. m. the S. S. will he held in charge of Supt. H. L. Higman. At 11 a. m. the pastor will preach from the subject, "Stewardship a Test of Putting God First." At 7.30 p. m. the E. L. service will be in charge of Miss Elizabeth Bottomley. The subject of the sermon by the pastor at 8 p. m. will be: "The Shadow of the Cross." The Junior League will meet on Friday afternoon at 3 o'clock. At 7.30 p. m. Friday the prayer meeting will be held. The pastor will preach Sunday (tomorrow) afternoon at Dulaney Church at three o'clock.

The special Sundays at Wesley Chapel ended last Sunday, when Mrs. Raum's Class of Young Ladies had charge. Miss Messick rendered a solo. Music was furnished by the Downey Bros. and an address was made by H. S. Startt, County President of Kent Co. S. S. Association. S. S. at Wesley on Conference Sunday will begin at 9 a. m. No preaching services.

Tomorrow is Palm Sunday and will be appropriately observed in all of the Kent County churches.

The W. H. M. S. of the M. P. Conference held an informal conference at 2.30 yesterday afternoon.

The W. F. M. S. of Christ M. P. Church at their meeting last week elected the following officers for the year: Pres., Mrs. Harry Cannan; 1st V. P., Mrs. Robert Huey; 2nd V. P., Mrs. J. H. Sides; 4th V. P., Mrs. A. S. Turner; Treas., Miss Rose Duyer; Rec. Sec., Mrs. N. O. Gibson; Cor. Sec., Miss Lillie Fowler.

Rev. Avery Donovan, pastor of St. James Church, delivered a most excellent sermon in Christ M. P. Church Sunday evening last. Rev. Donovan is very likely one of the best preachers in the Maryland Conference.

The official board of the M. E. Church met at the home of Mr. W. B. Copper on Monday evening.

Sunday being missionary day in the M. E. Church the collection was $25.92. The banner was won by Mrs. Lawrence Brown's class and presented by Mr. M. E. Newsome.

The Soldiers of the Cross will meet at the home of Miss Rebecca Davis on Monday evening next, April 10.

Rev. J. Harry Chesley has tendered his resignation to the vestry of St. Michaels Parish to take effect May 15. He will accept a call to Georgia. When this occurs it will be the first time in one hundred years that the Chesley family will not be represetned in the Diocese of Easton or Maryland. His grandfather, father and himself have given 125 years of service to the church.

Mr. Thomas W. Perkins, of Chestertown, after the evening service on Friday in Trinity Church, Elkton, spoke on "The Activities of Laymen in the Church."

The first of a series of Peninsula Baptist Ministers' Conferences was held in the Salisbury Baptist Church Wednesday and was attended by the Baptist ministers from all over the Peninsula.

Still Pond M. E. Church, Rev. Tilghman Smith, pastor. Services for Sunday, April 9: 9.30, S. S., F. B. Harper, Supt.; 10.45 a. m., preaching service; the pastor will give a short talk followed by a communion service; 7.15 p. m., Epworth League service; 8.00 p. m., sermon, "Abiding in Christ." Betterton M. E. Church, Rev. Tilghman Smith, pastor. 2 p. m., S. S., Archie Crew, Supt.; 3 p. m., communion service; 7.30 p. m., E. L. service.

Chestertown M. E. Church, the Rev. O. E. Jones, pastor. Services for Sunday, April 9: Public worship at 10.30 a. m.; S. S. 2.15 p. m.; E. L. 6.45 p. m.; evening public worship 7.30. Visiting ministers from the conference in session will speak at all these services. The Rev. F. T. Benson, D. D., editor of the Methodist Protestant, will speak in the morning. Rev. Louis R. Randall in the evening. Rev. H. O. Keen will address the Sunday School and Rev. L. B. Smith the Epworth League. "The Soldiers of the Cross" will be entertained by Miss Rebecca Bennett on Tuesday evening. The W. H. M. S. will meet on Wednesday afternoon at 3 o'clock at Mrs. G. Frank Clark's. The Young Men's Bible Class will meet on Friday evening at the home of Mr. John Bennett. "The Regular Fellers" will meet on Frida evning in the Junior Room of the S. S. Prayer meeting on Wednesday evening from 7.30 to 8.30. The By-Kota Culb will be entertained on Thursday evening at the home of Mrs. Ed. Selleck by Mrs. Selleck and Mrs. J. E. Penningtno.

POMONA GRANGE SPELLING CONTEST

School Elimination, Wednesday, April 19; District Elimination, Friday, April 21; Finals, Saturday, April 22

In order to stimulate an interest in the subject of "spelling," the Pomona Grange of Kent County has very generously offered a prize to the best speller in each grade, above the first, in the public Elementary Schools of the county; and a prize to the best speller in the high schools, all grades competing. The dates are mentioned above in the heading.

Prizes—Silver medal to best speller in each grade in every school above the first. Gold medals to the best speller in all High Schools, regardless of grades.

The centers chosen by the committee for the district contests are as follows:

First Dist.—Galena.
Second Dist.—Kennedyville.
Third Dist.—Betterton.
Fourth Dist.—Chestertown.
Sixth Dist.—Fairlee.
5th Dist.—Rock Hall.
Seventh Dist.—Pomona.

There are between 1800 and 2000 school children in Kent County.

American Legion Meeting At Rock Hall

Frank M. Jarman Post No. 36, American Legion held a very enthusiastic and well attended meeting at Rock Hall on Thursday evening. Quite a number of ex-service men in the vicinity of Rock Hall became members of the Post. The meeting opened with the regular business routine and was addressed by several speakers, who told those present of the objects of the American Legion and what had been accomplished since its organization.

Refreshments were served after the regular meeting. Similar meetings will be held throughout the county at early dates.

STILL POND

Mrs. R. D. Moore and children spent this week in Baltimore.

Mr. and Mrs. John Robinson and son and Mr. John Robinson, Sr., motored to Baltimore on last Sunday morning,returning home Monday evening.

The business meeting of the Epworth League will meet in the Sunday School room on Frida evening, April 14.

Rev. and Mrs. Smith, Miss Mamie Norris and Mr. Chas. Norris attended the M. P. Conference in Chestertown on Wednesday.

Mrs. S. B. Parrott went to Atlantic City Friday to attend the funeral of her friend, Mrs. Pauline Jump.

The Friendship Rebekah Lodge will celebrate their second anniversary on next Thursday evening, April 13. All members are urged to come out, bring their friends and have a good social time.

NOTICE TO CREDITORS

Notice is hereby given that the undersigned has obtained from the Orphans Court for Kent County letters testamentary on the personal estate of

BENJAMIN STEWART

late of said county, deceased. All persons having claims against said deceased's estate are hereby warned to exhibit the same, with the proper vouchers thereof, to the undersigned on or before the 1st day of October, 1922, otherwise they may by law be excluded from all benefit of said deceased's personal estate.

All persons indebted to this estate must settle at once.

Given under my hand this 28th day of March, 1922.

WM. F. STEWART,
a1-4t. Executor.

NOTICE TO CREDITORS

Notice is hereby given that the undersigned has obtained rom the Orphans' Court for Kent County letters of administration on the personal estate of

EDWARD DEMPSEY,

late of said county, deceased. All persons having claims against said deceased's estate are hereby warned to exhibit the same, with the proper vouchers thereof, to the undersigned on or before the 25th day of September, 1922, otherwise they may by law be excluded from all benefit of said deceased's personal estate.

All persons indebted to this estate must settle at once.

Given under my hand this 21st day of March, 1922.

ROSE DEMPSEY,
m18-4t. Administrator.

NOTICE

The Kent County Board of Commissioners will meet as a Board of Review on

THURSDAY, APRIL 20 & 21, 1922

Court Week. All taxpayers wanting their assessments reviewed are notified to be present.

By order County Commissioners.
m25-tf. JOHN MEDDERS, Clerk.

ROCK HALL

Capt. and Mrs. Frank Akers and daughter are home after spending the winter in Baltimore.

Mrs. Lewis Ayres, who has been the guest of Mr. and Mrs. Wm. T. Downey for several weeks, is spending a few days with her son, Mr. Robert R. Ayres and wife, in Chestertown.

Mr. and Mrs. Marion Coleman were visited last week by their son-in-law, Elder Mark Pettibone, of Salisbury.

Capt. and Mrs. Wm. Witt and children, Karcher and Iva May, Mrs. Frank Sewell and Mrs. Henry Sewell have returned from Mayo where they were present at the illness and death of their relative, Mrs. Witt's father.

Mr. and Mrs. William Durding entertained over the week-end their grandson, Bayard Sutton, Jr., whose father made a trip to Baltimore.

Mr. and Mrs. Frank Joiner and child, of Baltimore, visited relatives here over the week-end.

Miss Gladys Collison, of Baltimore, is not well and is spending some time at the home of her parents, Mr. and Mrs. William Collison.

A pair of horses, driven by Mr. Henry Nehus, ran away Monday noon and damaged his wagon considerably. Men ran from stores and stopped the horses in time to prevent any damage being done.

WILL STAND THE SEASON

Dark Chestnut Percheron Stallion Maxima No.98928 will stand the season in Queen Annes and Kent Counties. Call and look him over.

W. IRVING WALKER,
f25-2m For Owners

WE HAVE
Excelsior & Chester Flour,

TABLE MEAL,
LARRO FEED,
BRAN, MIDDLINGS,
CR. CORN,
C. S. MEAL,
GROUND OATS,
GROUND BARLEY,
CHICK and
SCRATCH FEED,
& SEED OATS.

—OF—

Get our prices. Phone Millington No. 39F-13.

Yours very truly,
J. E. HIGMAN & SONS.
Millington, Md.

Removal Sale Bargains

We Still Have Many Bargains to Offer in Our Removal Sale

We don't want to move any merchandise, hence we still offer our entire stock at a big saving. Stock consists of Footwear for Men, Women and Children. Notions, Dry Goods, Groceries and some Store Fixtures.

My New Location, Still Pond, Md.

Will open for business in the big Harper building about April 29th, 1922. Watch for my special announcement

FRANK A. HURLOCK

ATLAS
PORTLAND CEMENT

"The Standard by which all other Makes are measured"

MANY a community has its dangerous road. A retaining wall above or below might make it permanently safe. The old saying of a stitch in time, is worth remembering.

Concrete retaining walls for public highways or private homes are a permanent improvement when properly built. Your contractor is familiar with reinforced concrete construction and would gladly estimate just what this would cost.

Atlas Portland Cement for more than a quarter century has given satisfaction on all types of construction. Both your contractor and your dealer are familiar with it as "the Standard by which all other makes are measured."

THE ATLAS PORTLAND CEMENT COMPANY
Sales Offices: New York—Boston—Philadelphia
Mills: Northampton, Pa. Hudson, N. Y.—Leeds, Ala.

COOPER BATTERIES
GUARANTEED

	TWO YEARS	ONE YEAR
Ford	$22.50	$16.00
BUICK OVERLAND CHEVROLET ETC.	$25.00	18.50
DORT HUPMOBILE ESSEX, REO	$30.00	22.50
DODGE MAXWELL	$37.00	26.00

We inspect and repair all makes of batteries. Discount allowed for all old batteries. All recharging $1

EDGAR M. CLARK
Cross Street, Chestertown, Md.

OPEN 7.30 A. M.

HARRY F. JEFFERSON
Chestertown, Maryland

CLOSE 6.00 P. M.

Never before have we been in a position to serve the public as today. Our stock in all departments is of the best that the price can buy. The market never was so full of merchandise manufactured to catch the eye. We guarantee the quality against price. Don't forget "Jefferson."

MILLINERY

Every woman and child needs a new hat--we have them to suit all with style and price. Some real bargains can be had in our specials. A few new ones are being added to our $5.00 lot.

Suits and Cloaks

We have had some wonderful values come in during this week in coats. Only one of a style at $10.00, $12.50 and $15.00. Value formerly $15.00 to $22.50.

Our dresses have never heen near the values as now. Wonderful values at $15, have sold at $25 to $30 during the season. Also have a lot of close-outs at $7.50 to $10 in silk and wool dresses. If you need a suit see our department. Values that cannot be excelled.

SHOES

Has it ever come to you that we are capable of fitting you with shoes that you cannot get elsewhere. "We are making this our specialty." The popular brands, such J. & K., Dolly Madison, Melanison Shoes for children and grown-ups are carried in all widths. Here are a few of our good selling numbers:

A pretty 3-strap Pat., Cubian heel pump at....$6.55
A new 2-strap Sally pump. pat. and dull Baby Louis heel. A beauty, at....$12.50
A striking one-strap, low heel, brown and pat. at....$5.95
A pat. pump with grey Suade back baby French, heel very attractive, at....$8.50

SPECIALS

April 8th

Corset (Flesk) Elastic Top....$1.00
Spool Cotton, Clark's white and colored....$.05
Percale, guaranteed fast colored....$.20
Beautiful dress linen (8 colors)....$1.00

April 15th

The popular Munson Wear Combination....$1.00
Gauze Vest, 50c value, 3 for....$1.00
Silk Hose, $1.50 value....$1.00
Beautiful Polo Coat, $15 value....$10.00

©Maryland State Archives, msa_sc6000_40_1-0536.jpg