# THE TRANSCRIPT

Entered at the Postoffice at Chestertown, Md., as Second Class Matter.

Foreign Advertising Representative
THE AMERICAN PRESS ASSOCIATION


FROM information we can gather, there is no immediate danger of a coal shortage in this section. In fact, except for news in the daily papers, this county would not know that the greatest coal strike in history is in progress. Being a farming community, we are blessed with comparative freedom from serious labor troubles.

THE Genoa Conference, now in session, seems to be bringing to a head quite a number of questions of international importance. Russia seems to be striving for disarmament and for a full recognition of the communist government. France is continuing her policy of a large army, due to her geographical position in Europe and to the constant dread of further trouble with Germany. The question of economic betterment is the main issue of the conference and the purpose for which it is called. Any economic betterment in Europe looking to an adjustment of the rate of exchange will be greatly welcomed in the business world and will do much to better business conditions in the United States.

### Governor Ritchies Approves 399 Bills

Gover Ritchie in Annapolis Thursday affixed his signature to 399 bills passed by the Legislature. Thirty measures were vetoed by the executive. The following were approved that pertain to Kent County:

Senate Bills

Amending local laws of Kent county relating to Galena.

Regarding wild fowl in Kent.

Commissioners of Kent to pay sum to town of Galena.

Wild fowl, Kent county.

Money for Millington, Kent.

Payment to Betterton, Kent.

Chestertown roads.

Kent loan.

Pay sum to Rock Hall.

Bond issue, Chestertown.

Index in Kent Circuit Court.

House Bills

Compensation, Kent treasurer.

Compensation, Judges Orphans Court, Kent.

Regulating salary, Kent roads engineer.

Authorizing increase, Rock Hall tax rate.

Millington, Kent, fire loan.

### STILL POND

Mrs. Emma Thompson has returned home after spending some time with her daughter in New York.

Miss Lucille Parr is spending this week end with her brother, Mr. Holten Parr, in Baltimore.

Mrs. Emory Grey, of Brooklyn, spent several days last week with her sister, Mrs. Charles Walters.

The school boys played their first game of this season on last Saturday afternoon and defeated the Betterton boys with a score of 15 to 7.

Rev. and Mrs. Smith were given a delightful surprise on last Friday evening, when a large number of friends gathered in the S. S. room from prayer meeting, after which the Epworth League had an interesting program and served ice cream and cake. During the evening Rev. and Mrs. Smith were invited to a class room where a generous donation had been prepared.

Rev. Clifton Owens, formerly of Betterton, now a member of the Baltimore Conference, preached here on last Sunday morning.

Mrs. Franklin, of East Lansdowne, Pa., is spending some time with her daughter, Mrs. Emma Harris.

Mr. and Mrs. F. B. Harper were given a surprise kitchen shower on Wednesday evening of this week.

The devotional service of the Epworth League will be led on Sunday evening by Mrs. Wm. G. Rasin.

On Thursday at 2.30 p. m. "The W. F. M. S. will meet at the home of Mrs. L. B. Harper. All members and friends are requested to be present. Very important business on hand. Unique sanwitches will be served.

—The gathering of dandelion blossoms is now on in this section of the country and a considerable amount of wine and other beverages will be made from the same. A great many persons prefer dandelion wine to any other.

—At a meeting of the Rich Neck Farmers' Club this week a committee was authorized to repair and equip one of the rooms of Union school house to be used as a community center. A stage will be erected and a kitchen added. The room when completed will be used by all clubs of that neighborhood for meetings, suppers, festivals, etc. At a meeting of the Women's Club of Rich Neck the county nurse recommended the establishment of an emergency supply closet in this room. The nurse's recommendation was approved and the closet will be supplied. The meeting was held at Carroll Leverage's.

### PERSONAL AND SOCIAL

Mrs. Thomas Ayres has been visiting friends in Baltimore.

Col. and Mrs. John H. Evans have returned to their home at Rolph's after spending the winter in Florida, which they have been doing for the past sixteen years.

Mrs. James H. Baker is the guest of her son, J. Henry Baker, Esq., and wife in Baltimore.

The many friends of Mr. Harry Seigenfuse, former W. C. student and all-around athlete, who at this time is a principal of a Pennsylvania High School, were glad to see him this week. He has been enjoying a visit among his many friends in this neighborhood.

Mrs. H. C. D. Wilkison, and son, John, of Baltimore, is spending Easter with her parents, Mr. and Mrs. John W. Barnes.

Mr. and Mrs. Norman Jefferson, of Easton, spent Sunday the guests of the former's father, Mr. C. H. Jefferson.

Mr. and Mrs. George Beever and Mr. and Mrs. O. G. Panetti, of Baltimore, spent the week end with the latter's sister, Mrs. Ellsworth Newcomb.

Miss Susie J. Frazier, of Washington, spent the week-end the guest of her mother and sister.

Miss Rebecca Kendall was the week-end guest of her parents, Mr. and Mrs. Virgil W. Kendall.

Mr. and Mrs. Ira T. Leager, of Ridgely, were Sunday guests of Mr. and Mrs. Jacob F. Allen.

Mr and Mrs. Arthur Coleman, of Chester, have been visiting the former's parents, Mr. and Mrs. S. J. Coleman.

J. Newell Graham, Esq., of Baltimore, was the week-end guest of relatives here.

Mrs. William Greet, of Baltimore, was the guest of Mrs. Alfred Crew last week.

Mrs. Samuel Vannort, who has been spending the winter in Baltimore, with her daughter, returned home Saturday, accompanied by Mr. and Mrs. J. W. Chapman and children, who spent Sunday here.

Mrs. Della Jones and Mrs. Charles Saulsburg, of Cordova, Md., were the guests of Mrs. T. B. Elliott last week.

Mr. and Mrs. Walter T. Bennett, of Winchester, Va., visited Mr. and Mrs. J. Romie Byron, near town, the first of the week.

Mrs. James Dykes, of Chrome, N. J., has been visiting her parents, Senator and Mrs. W. F. Russell.

Miss Ollie May King, of New York, is a guest of Mr. and Mrs. T. W. Eliason, Jr.

and Mrs. Lewin W. Wickes.

Miss Julia Power, of Baltimore, is spending sometime with her parents.

Miss Alexina Bell, of Baltimore, is the guest of Miss Margaret Bell on Washington avenue.

Miss Alice Comegys is spending the Easter vacation with her parents in Chestertown.

Mr. Richard H. Collins, Jr., is visiting friends in Richmond, Va.

Miss Eloise Wickes is spending Easter vacation with her parents, Judge

Miss Esther Urie, of Columbia University, New York, is at home for the Easter holidays.

Miss Miriam Jones is at the home of her parents, Dr. and Mrs. J. S. W. Jones, for the Easter holidays.

Mrs. Rebecca Wooleyhand, of Cecil, is the guest of her brother, Mr. Edward Newton, near Cemetery Hill.

Miss Margaret Barwick, cashier at the American Stores, is confined to her home with a bad cold.

Several members of the family of Mr. Thomas S. Bordley, who have been quite sick, are now convalescent.

### THE NON-CHURCH GOER

By Rev. M. A. Matthews, D. D., L. L. D.
Of Trappe, Talbot County

Why do men neglect church attendance? If you mean all men do not attend church you are in error. It is true that far too many stay away from divine worship. The following reasons can be assigned why certain classes neglect this important duty:

First. A seared Sabbath conscience sends men to the golf links on the Holy Sabbath.

Second. The gasoline mania causes thousands to take the family, the dog, and the lunch basket into the automobile early Sabbath morning when they begin to break the Ten Commandments, the speed laws, the rules of domestic tranquility and Sabbath observance.

Third. Screenitis sends thousands into the motion picture houses, where they make a pagan attack upon God's Holy Day.

Fourth. Laziness keeps thousands at home wrapped in the bed clothes of indolence and filth—too indolent, slovent and filthy to dress and attend divine worship.

Fifth. False conception of worship, or because the sermon is poor, or the minister worse than dead, they drift into the habit of neglecting church

Sixth. A large nnmber of those who stay away do so because they are plain pagans; their education is defective; their breeding is below the standard. They are just plain heathen. No well-bred, well-trained, modern, up-to-date and otherwise normal man stays away from church services. The bum, gambler, fraud, embezzler, outcast, loafer, and the scum of the earth stay away from church. Behold the crowd with which the non-church goer can be classed.

Seenth. There are thousands of business, professional, political, and official men who neglect church because they are conscious of the fact that they are grossly sinful, selfish, conceited, and derelect in the performance of their duties. They dread to face the gospel mirror wherein they can behold their own faces over which is written guilt. They know that if they face the gospel as expounded from God's infallible Word they will have to surrender their selfish, mean, conceited business and professional attitude toward the church and the gospel.

The conceited professional man tries to build for himself a code and produces a state of self-satisfied, self-righteous and self-centered contentment, which he does not want disturbed by the courageous presentation of the full gospel of Jesus Christ. Men are neglecting to attend church because they are afraid to face the judgment gospel. Men are staying at home or they are going on the fields of pleasure because of their innate and overt and continued meanness. They are trying to avoid the doctrine of responsibility, accountability and judgment. They are foolish. Every sensibile man ought to prepare to meet His God. Every desirable, worthy citizen ought to be found in his pew every Sunday morning worshipping God and paying his honest obligations to the Church of Jesus Christ.

### RESOLUTIONS OF RESPECT

Whereas, The grim reaper (death) has pervaded the home of our friend and brother, James T. Anthony, who has answered the call of his Heavenly Father to come up higher,

And whereas, The life of brother Anthony was so correct and consistent, especially in his efforts for the suppression of the liquor traffic, as well as his work as an official of the church and Sunday School superintendent,

Therefore be it Resolved: That in the death of Brother Anthony the church, the community and the State have sustained a great loss and there is left a vacancy which will be hard to fill.

Resolved, That we extend to our deceased brother's family, our sincere sympathy, and point them to the promises of our God in heaven whom he so faithfully loved and served.

Resolved: That these resolutions be printed in the county papers and a copy be sent to the bereaved family.

JOHN C. DAVIS,
CHAS. H. JEFFERSON,
WM. B. COPPER,
Committee on resolutions, Official Board M. E. Church.

### RESOLUTIONS OF RESPECT

Whereas, In the dispensation of an all-wise Providence, death has removed from our midst, our friend and brother, Rev. Louis E. Barrett, and

Whereas, Dr. Barrett in his seven years active ministry in our church, and for several years since his retirement from the active ministry a member of the quarterly conference of our church, had by his beautiful Christian life and work won the heart of not only those of his own church but of all the churches and citizens of our town,

Therefore be it Resolved: That in the death of Dr. Barrett, the church loses a wise councilor and one of its ablest ministers, and the town a true patriot and friend.

Resolved: That we extend to his bereaved widow our heartfelt sympathy in this sad hour, and recommend her to the God whom he served with an abiding faith, for comfort and strength,

Resolved: That these resolutions be printed in the county papers and a copy be sent to his widow.

JOHN C. DAVIS,
CHAS. H. JEFFERSON,
WM. B. COPPER,
Committee on resolutions, Official Board M. E. Church.

## WHERE FOX SHOWS CUNNING

### Reynard Always Refuses to Run Faster Than the Dog Will Drive Him, for a Purpose.

An Englishman who had once seen an American fox running before a hound wrote that the American fox is much slower than its English cousin. As a matter of fact, the Englishman's assertion, which by the way appeared in an encyclopaedia, is really a tribute to the superior cunning of the American fox. Reynard, says Mr. Charles D. Stewart in the Atlantic Monthly, could have run a good deal faster had he thought it wise to do it.

A fox surprised by a hound in a small patch of wood will run across the open at astonishing speed. Then he not only will slow up but may even sit down on some convenient elevation and look back. He keeps his wits about him; he wants to see what is going on. When the hound has struck his stride the fox will soon gauge it and lead him a chase. Anyone who sees the chase and knows that the hound is slow becomes an admirer of the witty Reynard and will be likely to say that the fox is running slowly just to tease the dog. Indeed, many entertaining writers have said so; but a veteran hunter would not so interpret the action of the fox. He well knows that when a fox gets half a mile or so ahead of him and skulks along at a set distance out of sight, it is not doing it to tease him. The fox is not so human as that. The plain fact is that the fox will not retreat before a dog any faster than the dog drives him. That is because it is naturally cunning.

### Odd-Mannered Flower.

Perhaps the witch-hazel thinks its simple little yellow blossoms would not compare favorably with the gorgeousness of fall chrysanthemums—perhaps it wants to be original—at all events, not until "mums" and other varieties of autumn flowers are gone, and even the leaves of the witch-hazel itself have fallen, do the witch-hazel flowers appear.

Very late in October, or more likely in November, you will find the cheerful little yellow blossoms growing right beside the last year's seed pods. These little urn-shaped seed pods split when frost comes, and the four seeds contained in each pod hop out onto the ground, where they will take root and grow in the spring.—Christian Science Monitor.


## BRICE'S MILL

JOSEPH BRICE, Proprietor.

Bake things he likes with FLAVO FLOUR. It's healthful and tissue building. There is more nutrition and a sweeter taste in FLAVO FLOUR. It is made with a new process by the most modern mill in the world. Nature's food values and the delicious flavor of the wheat are not milled out as they are by other methods. FLAVO FLOUR is milled at home from home wheat. It is good. Buy it and patronize Home Industry.


### A Covert Thrust.

The following double-meaning poem is attributed to Dean Swift. Read the lines first as they are printed; then read them as they are numbered.

1—The pomp of courts and pride of kings
3—I prize above all earthly things
5—I love my country, but my king
7—Above all men his praise I'll sing
9—The royal banners are displayed
11—And may success the standard aid
2—I fain would banish far from hence
4—The Rights of Man and Common Sense
6—Destruction to that odious name
8—The plague of Princes, Thomas Paine
10—Defeat and ruin seize the cause
12—Of France, her liberty, and her laws.

### NOTICE TO CREDITORS

Notice is hereby given that the undersigned has obtained from the Orphans Court for Kent County letters testamentary on the personal estate of

LOUIS E. BARRETT,

late of said county, deceased. All persons having claims against said deceased's estate are hereby warned to exhibit the same, with the proper vouchers thereof, to the undersigned on or before the 15th day of October, 1922, otherwise they may by law be excluded from all benefit of said deceased's personal estate.

All persons indebted to this estate must settle at once

Given under my hand this 11th day of April, 1922.

WM. B. COPPER,
a15-4t. Executor.


## MECHANICS' HALL

## Picture Parlor

### ROCK HALL

Saturday, April 15—Edith Roberts in "Open Shutters." Universal Special attraction. Ninth chapter of "The Winners of the West."

Wednesday, April 19—Beginning of First National, Constance Talmadge in "In Search of a Sinner." Her ex-hubby was too good to live here, so the angels dragged him hence.

Wednesday, April 19—Is sinners' night. Comedy, "The Goof."

Saturday, April 22—Helen Chadwick and Richard Dix in "Dangerous Curve Ahead." A comedy drama of life, with all its sunlight and shadows, its laughter and tears. Tenth chapter "Winners of the West."

Pictures start at 8 p. m.
Dance in upper hall.


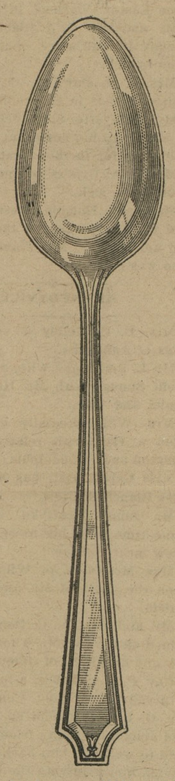


This is the new "King Albert" Pattern in Sterling Silver, a pattern you will be proud to own.

## J. S. KREEGER

Jeweler and Optometrist
Chestertown, Md-
Phone 53J

### BUYING FOR INVESTMENT

Mortgages, as an investment, has this tremendous factor in its favor—IT IS CONSERVATIVE.

W offer first mortgages on Improved Real Estate yielding 8 per cent, Circulous on Request.

AMERICAN GUARANTY & TRUST COMPANY,
G. H. Patchett, Representative,
P. O. Box 326,
d31-four months. Easton, Md.


## TRUSTEES' SALE

—OF—

### VALUABLE

## PERSONAL PROPERTY

Under and by virtue of an Order of the District Court of the United States for the District of Maryland, passed on the ——day of April, 1922, in the matter of Wm. Archibald, Jr., and Maude Archibald, bankrupts, the undersigned, as Trustees of said Bankrupt estates, will offer at public sale on the farm of Mrs. Belle Smith, now occupied by the said Wm. Archibald, Jr., and Maude Archibald, on the road from Hanesville to Catts corner, Kent County, Maryland on

### Thursday, April 20, 1922

beginning at 10.30 o'clock a. m., the following described property:

## 13 Head of Cows,

## 7 Head Horses,

### 1 Automobile (Essex Touring Car)

### FARM IMPLEMENTS

Grind Stone, Horse Trough, Gas Engine and Jack, 2 Farm Wagons, 2 Dearborns, 1 Sleigh, 7 Set Hames, 1 Hand Truck, 2 Sets Wagon Harness, 1 Set Dearborn Harness, 1 dozen Cow Chains 1 Hay Rake, 2 Sulky Cultivators, 1 Riding Plow, 1 Set of Wagon Springs, 2 Manure Spreaders, 2 Spring Tooth Harrows, 2 3-horse Plows, 1 Corn Planter, 1 Drill, 11 tines, 1 Single Riding Plow, 2 Harrows, 1 Double Disc Harrow, 2 Hay Riggins, 3 Horse Collars and 1 Binder.

TERMS OF SALE—All sums of $20 and under, cash on day of sale; and all sums over that amount a credit of six months will be given on a note with approved security. No property to be removed until terms of sale are complied with.

JOHN W. BARROLL,
R. HYNSON ROGERS,
HERBERT E PERKINS,
Trustees of Wm. Archibald, Jr., and Maude Archibald, Bankrupts.

TO THE CREDITORS OF WILLIAM ARCHIBALD, JR., AND MAUDE ARCHIBALD, Bankrupts:

Take notice that the property mentioned in the aforegoing advertisement this day inserted in the Chestertown Transcript will be offered for sale at the time, place and upon the terms therein stated.

SIDNEY P. TOWNSHEND, Referee.

## Executor's Sale

—OF—

## Real & Personal Property

Under and by virtue of the power and authority contained in the last will and testament of Francis Bradford Pierce, deceased, dated the 8th day of March, 1919, and under and by virtue of an Order of the Orphans' Court for Kent County, Maryland, dated April 4, 1922, the undersigned, as Ancillary Executor of the last Will and Testament of Francis Bradford Pierce, will offer at public sale in the town of Galena, Kent County, Maryland, on

### Saturday, May 6, 1922

at 2 o'clock p. m.

the following described real and personal property:

### FIRST

### All That Lot of Land

containing about one-quarter of an acre of land, more or less, situated in the town of Galena, on the western side of the Stone Road leading towards Lambson Station. The improvements being a two-story FRAME DWELLING with all necessary outbuildings, all in good repair. The dwelling contains water and up-to-date improvements and there is a windmill on the premises.

This property is nicely situated and is very desirable as a home.

### SECOND

### HOUSEHOLD AND KITCHEN FURNITURE, ETC.

At the same time and palce I will offer at public sale: 1 Rocker, 2 Lamps, Alarm Clock, Neck Chain, lot of Bed Linens, Bureaus, Kitchen Safe, Desk, Beds, Bed Springs, Wash Stand, Clothes Rack, Window curtains, Excellent Cook Stove, Double Heater, Kitchen Chairs, Table, Jars and Preserves, Biscuit Block, lot of Books, lot of Tools, Cooking Utensils, Feather Bed, Bed Spreadings, Cake Board, Stove Board, Window Screens, Lantern, Baby's High Chair, Carpet, Rugs, Tea Kettle, Jewelry Box, Sewing Box, Trunk, Coffee Mill, Flower Stands, Picture, Matting, Umbrellas, Horse Blanket, Mattresses, Tubs, Fly Net and Reins, Oil Stove, Ice Cream Freezer, Bowls and Pitchers, lot of Dishes and Household and Kitchen Furniture generally.

TERMS OF SALE—Terms of the personal property sale are CASH.

Terms of the real estate sale are one-third cash on the day of sale and the balance in six months or other satisfactory arrangements may be made with the undersigned on the day of sale.

A. LINDELL BEASTON,
Ancillary Executor of the Last Will and Testament of Francis Bradford Pierce, Deceased.
S. SCOTT BECK, Atty.

### WELDING

I have moved my blacksmith shop to the place known as the Scoone property in Pomona and am prepared to do Acetylene Welding; if you have any broken machinery or castings of any kind let us mend them. Prices reasonable; work guaranteed.

T. R. STARR,
Phone 823F12. Pomona, Md.

### MONEY TO LOAN

IN SUMS TO SUIT ON GOOD REAL ESTATE.

JOHN D. URIE, Atty,
tf. Chestertown, Md.

## Caldwell's Bazaar

GALENA, MD.

I will sell at my stables in Galena

### Thursday, April 20, 1922

rain or shine, beginning at 11 a. m., sharp

10 HEAD OF GOOD BLOCKY PERCHERON MARES AND 6 PAIRS OF GOOD WELL-MATED MULES.

These mares are mated in pairs and will weigh from 1200 to 1400 lbs. each. Two good odd mares. Will also have at this sale 25 or 30 Horses on commission of most every size and description. Several good odd mules. Sold 36 Horses and Mules at my last sale at fair prices. If you want a good team of horses or mules this will be your chance to get suited.

20 Fresh Cows, Springers and Heifers; several of them real good cows.

Sold 218 Shotes and Pigs at my last sale at very satisfactory prices.

200 Head Pigs, Shotes and Hogs of most every kind and size you are looking for. Two Gobblers, 4 Ducks Lot of chickens. Lot second-hand carriages, harness, blankets, etc. Make special mention of a lot of army and navy goods like I had last time.

Terms Cash. S. G. CALDWELL.

Next sale May 4. Will sell anything for you on commission at this sale.

ELECTION OF

## TOWN COMMISSIONER.

Notice is hereby given, that an election will be held at the Court House in Chestertown, Md., on

### MONDAY, APRIL 24, 1922

for the purpose of electing one person to serve as Commissioner of Chestertown for three years in the place of Wm. L. Fowler, whose term expires May 1st, 1922. Polls open from 9 a. m. to 6 p. m.

By order of the Board of Commissioners for Chestertown.

JAMES W. CROUCH, Clerk.

—READ THE TRANSCRIPT, $1.50 PER YEAR.

### NOTICE TO CREDITORS

Notice is hereby given that the undersigned has obtained from the Orphans Court for Kent County letters testamentary on the personal estate of

JAMES T. ANTHONY,

late of said county, deceased. All persons having claims against said deceased's estate are hereby warned to exhibit the same, with the proper vouchers thereof, to the undersigned on or before the 8th day of October, 1922, otherwise they may by law be excluded from all benefit of said deceased's personal estate.

All persons indebted to this estate must settle at once.

Given under my hand this 4th day of April, 1922.

E. RUMSEY ANTHONY,
a8-4t. Executor.

## PROPOSALS

—FOR—

## Removing Garbage, Etc.

Sealed proposals for the removal of Garbage, Ashes, Etc., from the streets of Chestertown will be received by the Comimssioners until 12 o'clock noon Wednesday, April 19, 1922. Said bids to be opened by the Commissioners at 8 p. m. of the same day. Said proposals must be in sealed envelopes and addressed to the "Commissioners of Chestertown" and marked Proposals for Removing Garbage, Etc.

The successful bidder will be required to remove the Garbage, Ashes, Etc., from the streets of Chestertown three times each week on Tuesdays, Thursdays and Saturdays. All Garbage is to be in Metal Cans with covers and all ashes, etc., are to be in containers of a size that one man can handle. All are to be set at the curb by the householders on the days to be named and by a given hour.

A wagon suitable for the removal of the Garbage will be furnished by the Commissioners of Chestertown, but the wagon for the Ashes will be supplied by the contractor.

The contract will be for one year and will be effective from May 1st, 1922, to April 30th, 1923.

The Commissioners reserve the right to reject any one or all of the bids.

By order of the
COMMISSIONERS OF CHESTERTOWN,
W. L. Fowler, President.
James W. Crouch, Clerk.


## Fordson

## TRACTOR

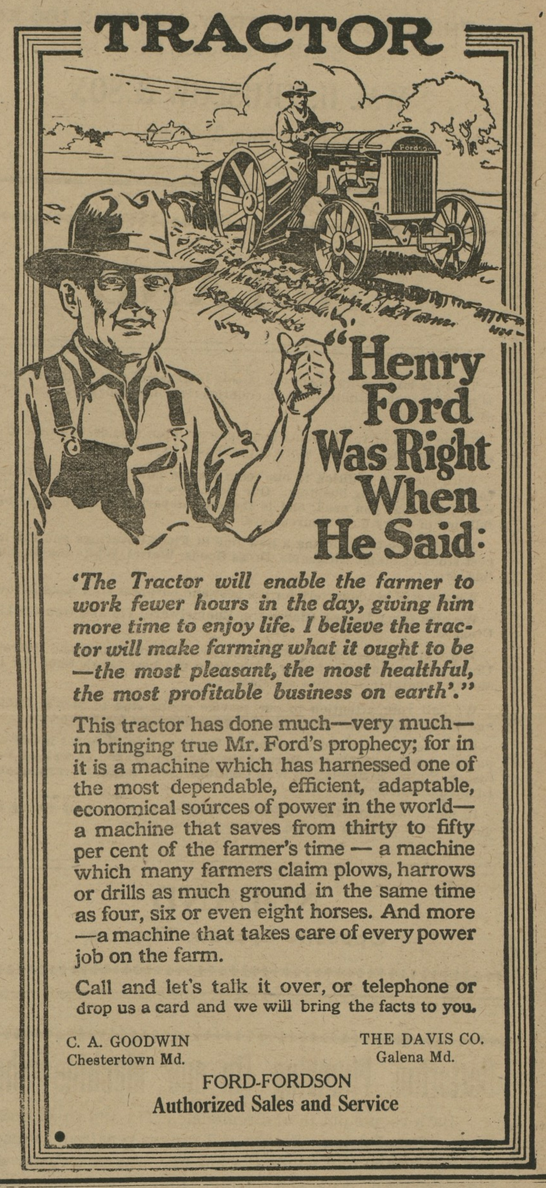

"Henry Ford Was Right When He Said:

*'The Tractor will enable the farmer to work fewer hours in the day, giving him more time to enjoy life. I believe the tractor will make farming what it ought to be—the most pleasant, the most healthful, the most profitable business on earth'."*

This tractor has done much—very much—in bringing true Mr. Ford's prophecy; for in it is a machine which has harnessed one of the most dependable, efficient, adaptable, economical sources of power in the world—a machine that saves from thirty to fifty per cent of the farmer's time — a machine which many farmers claim plows, harrows or drills as much ground in the same time as four, six or even eight horses. And more—a machine that takes care of every power job on the farm.

Call and let's talk it over, or telephone or drop us a card and we will bring the facts to you.

C. A. GOODWIN, Chestertown Md.
THE DAVIS CO., Galena Md.

FORD-FORDSON
Authorized Sales and Service

## Wheat Screenings

### Make a Fine Change for Growing Chicks

Do Not Put Off Buying, They Are Going Fast.

## Ful-o-pep and Pratt's Baby Chicks,

SEED OATS

## BROOKS' MILL

Phone 81-J. CHESTERTOWN, MD.

Rose Bud Flour Sold by All Dealers.


©Maryland State Archives, msa_sc6000_40_1-0540.jpg