OPENING EVENT
—OF—
Sachs' New
SHOE PALACE

SALE
OPENS
MONDAY
9.30 A. M.

NEW LOCATION For
THE SACHS
SHOE PALACE
Old Hurlock Bldg.

BARGAINS RARE
Men's Heavy Work Shoes
$2.50
T·K·K·
EXTRA! — HURRY!

YOUR CHOICE
50 Pairs of Selected Shoes
$1 One Dollar $1

To the first FIFTY ADULTS to enter our store when the doors open Monday, at 9.30 a. m., we will sell choice of any shoes which we have selected for ONE DOLLAR.

We do this to create a friendly interest in this big event. The FIRST FIFTY PEOPLE will be given tickets as they enter.

Be Here When the Doors Open

BARGAINS RARE
Women's Cotton Hose
10c
T·K·K·
EXTRA! — HURRY!

School Children, Look!

For the Best "Reason" why this event is Beneficial to every one—essay of not more than 150 words—

First Prize.....$5.00
Second Prize..... 2.50

DO NOT MAIL COPY—SEE CASHIER FOR INFORMATION NOT LATER THAN MAY 23.
Best Essays—Will be Printed in City Papers.

Sachs' SHOE STORE
5th Birthday Sale
SHOE PALACE
Old Hurlock Bld. Chestertown

SAVE THIS COUPON
GOOD ONLY ON DATE SPECIFIED
$10.00 Redeeming Value.....$1.00
$ 8.00 " " 75
$ 5.00 " " 50
Only One to Each Adult.
MAY 23 MAY 25 MAY 29
Selling Event set in motion for you and Your Family.

JUST COUNT THE
CHEVROLETS

March and April sales far exceeded sales in the corresponding months of 1920--the peak year for

CHEVROLET

May will be an even bigger month, because thousands of people are just awakening to the great value offered by

The World's Lowest Priced
FULLY EQUIPPED
Automobile
$525 f. o. b. Flint, Mich.

Investigate the "Difference" Before You Buy

CLARENCE NEWSOME.
DEALER
BETTERTON, MARYLAND
Phone, Still Pond 25-M

BABY CHICKS

Rhode Island Reds, White Wyandotes, Barred Rock, White Rocks, Brown Leghorns, Buff Rocks, White Leghorns,

PRICE $15.00 PER 100 AFTER APRIL 10TH
CUSTOM HATCHING
PRICE $5.40 PER TRAY, HOLDING 180 EGGS
SEND FOR BOOKLET.

WM. H. TRUSLOW & SON
Chestertown, Maryland.

The Transcript $1.50 per annum.

FOR YOUR
Present Needs

We have quite a variety of useful articles, such as:
ALUMINUM PERCOLATOR COFFEE POTS.
ALUMINUM SAUCE PANS & POTS.
PYREX COOKING UTENSILS.
CARVING KNIVES & FORKS.
POCKET & TABLE CUTLERY.
COOK STOVE OR RANGE.
WOOD & COAL HEATERS.
GUNS AND AMMUNITION.
In fact, you can find an abundant supply of articles usually carried in a hardware store.
ALSO CIGARS & TOBACCO.

The Graham & Thomas Hardware Company
Parks Bldg.,
CHESTERTOWN, MARYLAND.

JUST RECEIVED
Two Cars Ohio Vitrefied
4-in. 5-in. & 6-in.
DRAIN TILE

A FULL LINE OF BUILDING MATERIALS IN STOCK.
SASH, DOORS, BLINDS, MOULDINGS, FLOORING, SHINGLES, BRICK, LIME, COAL, CEMENT, FERTILIZER AND HAY.
FIRE AND LIGHTNING INSURANCE.

John P. Ahen
MILLINGTON, MD.

BROWN & HARPER,
Members of Chamber of Commerce,
Grain, Fruit and Produce.
COMMISSION MERCHANTS
No. 224 S. Charles St., Balto., Md.
REFERENCE—Farmers' and Merchants National Bank or Mercantile Agencies.

My Old-Fashioned Mother

By W. H. Myers

My old-fashioned mother! How well
I remember
Her grace and her beauty; her truth
and her love;
Her voice, meek and gentle, to me was
as music
In beauty and richness like angels
above:
Her hair like the snow, I shall always
remember
As with cap made of lace it was ever
adorned.
So simple, so real, so void of deception,
My old-fashioned mother how oft I
have mourned.

Many times when a child I her mandates unheeded,
And thought I knew better and took
my own way.
How meekly and gently she showed
me my error
And kindly entreated that I should
obey!
My old-fashioned mother, when sickness or sorrow
Invaded our home, making all sad and
lone,
Had some way of doing to make the
way brighter—
I know not the secret, but somehow
'twas done.

Oh, ye, who today have a kind mother
with you
Love, cherish and prize her while here
she may stay.
Some day you will miss her when most
she is needed.
Then show your affection and love
while you may;
Then tenderly, lovingly, smooth down
her pathway;
Make the years that remain seem to
her as the best;
Let her lean on your arm as she enters the valley
To live in that land where is promised
a rest.

Maryland To Have Own Crop Reports

A crop reporting service similar to that now in effect in many other states has been established for Maryland through a recent agreement between the United States Bureau of Markets and Crop Estimates and the University of Maryland Extension Service.

John S. Denee, formerly located at Atlanta as agricultural statistician for Georgia and the United States Department of Agriculture, has been assigned to head the new department and will have his office at College Park.

The new department will give Maryland the advantages of a co-operative service for the collection and publication of crop and live-stock statistics without the confusions of duplicate sets of reports which are unavaidable where State and Federal agencies work independently.

When Pipes Of Pan Are Blowing

Over the hills I hear them calling—
That only I can hear.
Sweet and low, like a wood-bird's fluting
The pipes of Pan, so thin and clear—

It is the voice of April calling!
That I hear when pipes of Pan are blowing,
The note of spring, so soft and low,
Calling, and I must go.

Where April, in robes of green is walking,
And joy-mad linnets sing,
I must follow, follow the wild pipes' music
And dance at the gates of spring!

Or is it the wind in pine tops sighing,
Like the voice of a far-off sea?
Or is it the sound of the silver raindrops
That I hear calling me?
From St. Nicholas Magazine

KENNEDYVILLE

Mrs. Carrie Register, of Crumpton, has been visiting her parents, Mr. and Mrs. Hyde Wiltbanks.

Mrs. Thompson returned to her home in Philadelphia Sunday after a pleasant visit with Mrs. Richard Haggerty.

Mrs. John Hessner has been spending some time with relatives in Philadelphia.

Mr. and Mrs. Paul Boggs and daughter, Sara, have been spending some time with Mr. Henry Boggs, and wife.

Mr. John Rigler, of Laudenburg, was the week-end guest of Mr. James Weer and wife.

Service this Sunday morning at Grace Church at 11 o'clock, Rev. B. B. Staats, pastor.

Mr. John H. Cullin, of Baltimore, visited his sister, Mrs. Anna Johnston, on Wednesday.

Mrs. Emma Willis, of Chesapeake City, was the guest of Mr. Thomas Jones and wife on Sunday.

Mrs. Glenn, of Baltimore, formerly of Piney Neck, is spending some time with her son, Mr. George Glenn and wife.

Mr. Whittier Copper and wife were callers at the home of Mr. and Mrs. Thomas Jones on Wednesday.

Mr. Ralph Dill and wife, of Wilmington, spent the week-end with Mr. and Mrs. Charles Nickerson.

Mr. Cleve Tucker, of Washington, D. C., spent Wednesday at the home of Mrs. Anna Johnston.

ATTENTION
Farmers, Raisers and Shippers
Are you getting the best possible market price for your eggs? We are in the market at all times for fresh eggs. Write us for particulars.
SWIFT & COMPANY,
a29-2t. Chester, Penna.

"111" cigarettes

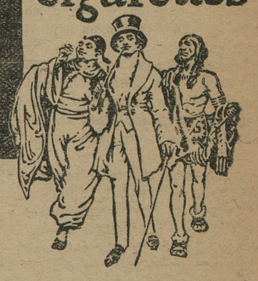

A year ago—
almost unknown
Today—a leader
10¢
A sweeping verdict for QUALITY

NOLAND

There is no mystery about the steady increase of this business. There is no secret why families of two counties remain staunch friends of this store.

Three years of value giving has made us these friends. We take great pride in the fact that our store is the leader in low prices.

With the new addition to our room we are now in a position to take care of our growing business. Our store, now greatly enlarged, is filled with just what you need, and is the only department store carrying a full line of every dry requirements.

Just now we are showing a new line of Floor Coverings and the largest stock of Staple Ginghams, Dress Goods, Waists, White Goods, Muslins, etc.

We are still headquarters for the best and cheapest Hair-Nets in town.

We also carry Dishes, Glassware, Enamelware, Tin and Iron Cooking Utensils.

You will now need Men's Work and Dress Shirts, Pants and Overalls, Underwear for all the family. We have the best Work Shoe for the money—guaranteed to give satisfaction.

We call your attention to our service giving line of Men's, Ladies' and Children's Hose. Some special good numbers for Easter.

How about Paints and Varnishes? We have a full line for inside and outside work, both House, Barn, Auto, Carriage Wagon as well as Varnishes, Stains, Enamels and Wall Coatings. Don't forget to varnish your Linoleum this spring.

In short, we have tried to fill in our stock to meet your spring requirements. We will be glad to have you call on us.

NOLAND
Opposite Lyceum Theatre

©Maryland State Archives, msa_sc6000_40_1-0579.jpg