THE TRANSCRIPT

Entered at the Postoffice at Chestertown, Md., as Second Class Matter.

Foreign Advertising Representative
THE AMERICAN PRESS ASSOCIATION

THE candidates for the U. S. Senate and the candidates for U. S. Congress of both parties are making an active campaign for the nominations at the primaries, which will take place Sept. 11. The democratic candidates are Hon. Wm. Cabel Bruce, Hon David J. Lewis and Senator Wm. I. Norris. An effort was made during the week by some of the leaders to get Senator Norris to withdraw, but the Senator has flatly refused to retire from the contest, stating he is going to fight it to the end. An effort, it is said, will also be made to get Hon. David J. Lewis to withdraw, but Mr. Lewis, like Senator Norris, it is stated, refuses to step aside. All three candidates have friends in this county and throughout the state who are giving their loyal support. It is generally conceded that the state organization forces are behind Mr. Bruce, though in some of the counties the organization forces are divided. Owing to a large number of advertisements coming in late, some editorial and local matters have been crowded out.

Loses Finger When Wrench Slipped

Mr. Henry Hughes, of Chestertown, a well-known local machinist and farm machinery expert, met with a mishap on Monday morning which cost him the little finger on his right hand. Mr. Hughes was helping Mr. Jack Clendaniel repair a threshing rig near Kennedyville, when a wrench which he had placed upon a nut, slipped off, his hand hitting the crank handle. The finger was torn almost off, Dr. Hines amputating the same.

Mr. Hughes had already lost part of the forefinger on the same hand a few years ago.

While this mishap has caused Mr. Hughes quite a bit of pain and annoyance, he is now doing well as can be expected.

S. SCOTT BECK, Solicitor.

Notice Of
FIRST MEETING OF CREDITORS

In the District Court of the United States for the District of Maryland

In the Matter of Harvey W. Morris, Bankrupt.

Notice is hereby given that on August 25, 1922, the said Harvey W. Morris, of near Chestertown, Kent County, Maryland, was duly adjudged Bankrupt, and the first meeting of his creditors will be held at the law office of S. Scott Beck, in Chestertown, Maryland, on the 7th day of September, 1922, at three o'clock P. M., at which time the creditors of said bankrupt may attend, prove their claims, appoint a Trustee or Trustees, examine said Bankrupt, and transact such other business as may properly come before the said meeting.

SIDNEY P. TOWNSHEND, Referee.
Chestertown, Md.

N. B.—Creditors should at once prove their claims before a Notary Public and file same with the Referee or have them ready to file at the First Meeting of Creditors.

SIDNEY P. TOWNSHEND, Solicitor.

PUBLIC SALE
—OF—
Real Estate
VALUABLE

Under and by virtue of the authority contained in a joint Deed of Trust from Milton P. Crew and Hettie H. Crew, his wife, to W. Bradford Copper, bearing date the 15th day of August in the year one thousand nine hundred and twenty two, and duly recorded amongst the Land Records of Kent County in Liber R. R. A., No. 1, Folio 30, etc., and also the authority contained in the decree passed in the matter of the joint trust estate of Milton P. Crew and Hettie H. Crew in Equity No. 2190 in the Circuit Court for Kent County, the undersigned as trustee will offer at public sale in front of the Court House door in Chestertown, Maryland, on

TUESDAY, SEPT. 12, 1922

between the hours of 11 o'clock and 12 o'clock noon.

ALL THAT

Valuable Farm,

lying and being in the Second Election District of Kent County, Maryland, on the south side of the state road leading from Chestertown to Kennedyville and near said village of Kennedyville, it being all that farm which was conveyed to Milton P. Crew and Hettie H. Crew, his wife, by deed from the J. Waters Russell Realty Co., bearing date the 24th day of December, 1917, and recorded among the land records of Kent County, in Liber A. P. R. No. 3, Folio 20, etc., and containing

137 Acres and 10 Perches of Land,

more or less,
adjoining the lands of Harry Willis, William H. Thompson and others.

One hundred and seventeen acres are tillable, balance in meadow and wood land. This land is of very high grade and quality and produces excellent crops.

The improvements consist of a new eight-room frame dwelling, with front and side porches: eight horse stable, wagon shed, new garage, new stables, carriage house, poultry house, all in good condition. All American wire fencing in good shape.

TERMS OF SALE—One-third cash on day of sale and long-time semi-annual payments with interest for the remainder, which will be explained on day of sale.

W. BRADFORD COPPER, Trustee.
H. Stockton Startt, Auct.

—Subscription to the Transcript $1.50 per annum.

Trustee's Sale
OF THE
REAL ESTATE
Of Judge Joseph A. Wickes, Deceased.

Equity Cause No. 1944.

Under the directions contained in the last Will and Testament of Joseph A. Wickes, deceased, and by virtue of a decree of the Circuit Court for Kent County, in Equity, passed in a cause wherein Lewin W. Wickes and others, are complainants, and Hester V. B. Hines and others, are defendants, the undersigned trustee will offer at public sale in front of the Court House Door, in Chestertown, Maryland, on

Saturday, September 16, 1922

At 11.30 o'clock A. M., the following property of the estate of Joseph A. Wickes, deceased:

NO. 1.

All That Farm or Tract of Land Called "Piner's Grove"

situated in the Seventh Election District of Kent County, on the public road leading from Chestertown to Fairlee, on the outskirts of Chestertown, just beyond Brooks' Mill and bordering on Radcliffe Creek, containing

520 Acres of Land,

MORE OR LESS, and tenanted by H. Clay Lusby. About 400 acres of this are arable and under cultivation and the remainder is in standing timber and creek shore.

This is an unusually productive and high class farm and has been maintained and kept in a fine state of fertility.

It has been under the tenancy of only three tenants in the past eighty one years.

The sale is subject to the tenancy of the present tenant for the year 1923.

The improvements consist of a Two and a Half Story FRAME DWELLING, barn, stable and sheds.

The purchaser will have all the landlord's rights and privileges upon ratification of sale and will be entitled to one-half of the corn crop, about 85 acres, and will pay the taxes levied in June, 1922.

The family burying ground is reserved. The tomatoes growing at the time of sale are reserved.

NO. 2.

All That Farm or Tract of Land
CALLED "AIRY HILL,"

siuated in the Seventh Election District of Kent County, on the public road leaidng from Brooks Mill to Pomona, adjoining the lands of Harry Nichols and others, about 3 miles from Chestertown, containing

237 Acres of Land

MORE OR LESS, and tenanted by James B. Newnam, Jr. About 163 acres are arable and the remainder in wood.

The improvements consist of a Two and a Half Story Substantial BRICK DWELLING with Frame Addition, barn, stable and sheds adequate for the farm. It is a good farm and desirable home.

The sale is subject to the tenancy of the present tenant for the year 1923.

The purchaser will have all the landlord's rights and privileges upon ratification of sale and will be entitled to one-half of the corn crop, about 30 acres, and will pay the taxes levied in June, 1922.

The burying ground is reserved.

NO. 3.

All That Lot of Land,

located in Chestertown, Maryland, on Market Space, adjoining the property of Mrs. Mary A. H. Simpers and others, having a frontage of 48 feet, 3 inches, more or less, and an even depth of 23 feet, 9 inches, improved by a FRAME BUILDING, used as offices now occupied by Thomas F. Healey and John E. Barnes. Each office has a front room 16 feet square and a small room in the rear.

Possession will be given January 1, 1923. The purchaser will be entitled to all rents from October 1st, 1922, and will pay the State, County and Town Taxes now levied.

TERMS OF SALE

as prescribed by the decree: One-third of the purchase money cash on day of sale, one-third in twelve months and the remaining one-third in twenty-four months from the day of sale, all deferred payments to bear interest from the day of sale, and to be secured to the satisfaction of the trustee, or all cash on the day of sale at the option of the purchaser. Title papers and revenue stamps at the cost of purchasers.

LEWIN W. WICKES,
Trustee of Estate of Joseph A. Wickes, deceased.

Wm. Frazier Russell, Jr., Attorney.
John T. Jester, Auctioneer.

PUBLIC SALE
—OF—
Personalty

The undersigned, intending to discontinue farming, will sell without reserve, on the farm where he now resides, near Edesville, Kent county, Maryland, on

Thursday, Sept. 7,'22,

beginning at 10.30 a. m., the following Described Personal Property:

11 Horses, Mules, Colts

Horses all good workers and some good drivers. One winter colt. Five mules, one pair fine mules 6 years old, as good as grow; 1 pair 9 and 11 years old, good and sound; 1 single mule.

13 Milch Cows,

Some specially good milkers.

FARM IMPLEMENTS

Two Wagons, 1 Dearborn, 1 Single Carriage, 1 McCormick Reaper, in good order; 1 Emerson Mower, 1 Oliver Riding Plow, 2 Oliver 98 Walking Plows, 2 Single Walking Plows, 1 2-horse Plow, 1 good Drag Harrow, 60 tooth, 1 Randall Disc Harrow, 1 Roller, 1 Scraper, 1 Acme Harrow, 2 Sulky Cultivators, 2 Grass Sowers, 1 Corn Sheller, a lot of Forks, Shovels, Hoes, Corn Knives, 1 Schauber Corn Cutter, 1 Sleigh, 1 Ontario 8-in. Grain Drill, a lot of 1, 2, 3 and 4-horse Trees, some for 4-horse Rig, 1 Corn Grinder, 2 Tomato Riggings and springs, Half Bushel Measure, Fertilizer Screen, 1 Grindstone, 1 Farm Bell, Garden Tools, 1 Riding Saddle, 3 Sets Wagon Harness, 8 sets Plow Harness, Plow Lines, a lot of Oliver Plow Shares and Fixtures, Cultivator Teeth, Dearborn Pole and Yoke, Carriage Pole and Yoke, 1 2-horse Scoop, 1 Buckeye Incubator, lot of Chicken Coops, 5 Milk Cans, 1 Separator, 15 gal., 1 lb. Butter Print, 1 Butter Worker, 1 Wheelbarrow, 1 Lard Press, 1 Enterprise Sausage Grinder, and other articles too numerous to mention.

Lunch will be served on lawn.
OVERLAND 4 AUTOMOBILE.

TERMS—All sums of $15 and under, cash; over that amount a credit of 12 months on note with approved security.

LAWRENCE STEVENS.
S. S. Beck, Atty.
H. S. Startt, Auct.

PUBLIC SALE
—OF—
Personalty

The undersigned, intending to discontinue farming, will sell without reserve on his farm where he now resides near Fairlee, Kent County, Maryland, on

Tuesday, Aug. 29th, 1922,

beginning at 10.30 o'clock a. m., the following described personal property:

16 Horses, Mules, Colts,

including 12 Head of Horses, all good workers and some good drivers; 1 pair Good Mules, 1 Odd Mule and a two-year old colt.

19 Head Cows & Heifers

including 15 Good Milch Cows.

FARMING IMPLEMENTS

4 Good Farm Wagons, 1 Spring Wagon, 1 Dearborn, 2 Sleighs, 2 Deering Reapers, all in good order, 1 Iron Age Potato Planter, 1 Hoover Digger, 1 Potato Culler, 1 Potato Sprayer, 1 Roller, 4 Sulky Cultivators, 4 Hand Cultivators, 1 Clod Crusher, 1 Single Disc Harrow, 1 Double Disc Harrow, 1 Hay Rake, 1 Mower, 1 Deering Mower, 1 Schauber Corn Cutter, 1 Asparagus Plow, 2 Oliver Riding Plows, 3 98 Oliver Plows, 1 2-horse and 1 1-horse Plows, 2 Manure Spreaders, 1 Spring Tooth Harrow, 1 Double A Harrow, 4 Potato Riggings, 4 Sets Springs, 1 Bickford and Hoffman Disc Drill, 1 John Deere Corn Planter, 1 Weeder, 1 Hay Tedder, 1 Land Smoother, 1 Grind Stone, 1 Dearborn Pole; 1 Carriage Pole; 1 2-hole Corn Sheller, 1 Grain Fan, 1 Set Fairbanks Scales, 1 Set Barn Trucks, 1 Vice, 4 Corn Sleds, 1 4-horse Tree complete, 1 5-horse Tree complete, 1 6-horse Tree plain, 2 4-horse Trees plain, 7 3-horse Trees plain, 5 2-horse Trees plain, 2 Spike Tooth Harrows, 1 Go-Devil Corn Cover, 4 Sets Wagon Harness, 15 Sets Plow Harness, 16 Collars and Bridles, 1 Milk Box, 25 Tons Mixed Hay, Lot of Forks, Hoes, Shovels and Spades, 1 60-gal. Coal Oil Tank, 2 1-2 Bushels, 2 Garden Rakes, 2 Kitchen Tables, 5 Milk Cans, Lot Meat Barrels, 1 De La Val Separtor, 2 Lard Presses, 1 Butter Worker, 1 Butter Press, Table and Scales, 1 Washing Machine, 4 Butter Tubs, 2 Asparagus Bunchers, 2 Wheelbarrow Grass Seeders, 2 Coal Stoves, 2 Latrobe Stoves.

HOUSEHOLD FURNITURE ..

1 Dining Room Table, 1 Hall Rack, 1 Couch, 1 Book Case, 2 Small Tables, Lot Chairs and other Houeshold Goods, 1 Desk, Lot Window Curtains, Kitchen Dishes, Knives and Forks, 2 Lard Pots, 1 Biscuit Block, 1 Kitchen Cupboard, 2 Feather Beds and various other things too numerous to mention.

TERMS OF SALE—All sums of $10 and under CASH on day of sale; over that amount a credit of 12 months will be given on note with approved security with interest added from day of sale. No property to be removed until terms of sale are complied with.

JOHN P. NICHOLSON, Owner.
S. SCOTT BECK, Atty.
H. STOCKTON STARTT, Auct.

The Ladies Aid of St. James Church will serve lunch on the lawn.

—READ THE TRANSCRIPT, $1.50 PER YEAR.

FOR CONGRESS

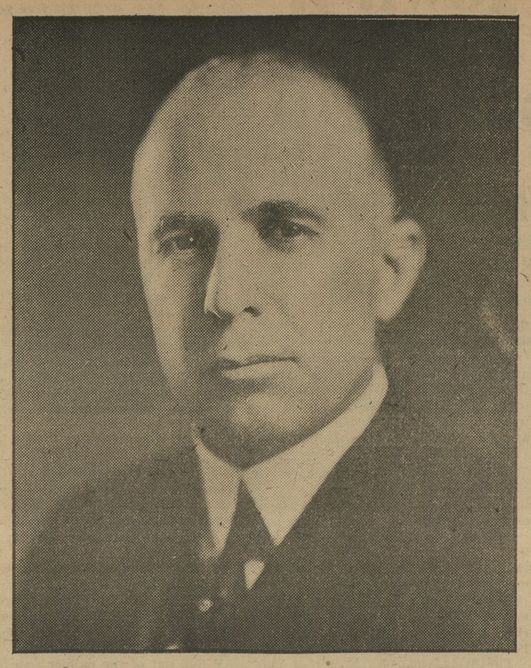

T. ALAN GOLDSBOROUGH

His Record Endorsed By:

HON. CLAUDE KITCHIN, Chairman of the Ways and Means Committee of the House of Representatives during the Wilson Administration, now Democratic leader of the House:

OFFICE OF MINORITY LEADER
HOUSE OF REPRESENTATIVES
August 4, 1922.

My Dear Goldsborough:

I thank you for sending me your excellent speech which I read with unusual interest. It was admirably conceived and logically and clearly put. I congratulate you. I made no mistake when I championed your candidacy for membership on the Banking and Currency Committee and am glad I withdrew in your favor our North Carolina candidate. I want you to be as watchful and diligent as possible on that committee. On every measure from the committee I suggest that you make a speech, however short, explaining and analyzing the bill. When the Democrats get control of the House we will have much important legislation before that committee. I want you to go right to the front with respect to the bills before it. Your power of analysis and clearness of expression, together with your practical experience, will justify your taking a leading part and becoming a most valuable and useful member.

Trust you have had a most restful and pleasant vacation and that no opposition in the primaries has or will arise. Your splendid record in Congress, together with the esteem and confidence of the membership of the House in you, should certainly prevent any such opposition.

With warm esteem,
Your friend,
CLAUDE KITCHIN.

P. S.—Am thankful to say that I will soon be back to my "old self" in good shape.—C. K.

HON. JOHN WALTER SMITH, former United States Senator from Maryland, and the Democratic leader of the State. Statement made by former Senator Smith in the Baltimore Sun, Aug. 17, 1922:

I also feel a deep interest in the success of Representative Goldsborough in the First Congressional District. I have known him since he was a boy, and I have watched narrowly and critically his course in Congress. He has made an enviable record and has been absolutely true to his constituents. He is a man of rare judgment and has been a model of diligence in the discharge of his official duties.

I trust the good people of the Eastern Shore, with whom I have spent my life, will renominate and re-elect him to Congress.

Mr. Goldsborough has acquired an influence in Congress which will grow and develop during a second term of service, and it would be a misfortune for the district and State to lose him. Besides, there is no good reason at all to violate an immemorial custom in sending a worthy Representative back for a second term.

It is a wise custom, for it is only by a combination of ability, such as Mr. Goldsborough has, and length of service, that anyone ever attains a commanding influence in Congress.

I am heartily in favor of Mr. Goldsborough, and feel that he should be returned without a primary contest.

HON. THOS. R. MARSHALL, Ex-Vice-President of the United States:

Frankfort, Ind., August 9, 1922.

Hon. T. Alan Goldsborough,
Washington, D. C.

My Dear Mr. Goldsborough:

"I am so glad that you have introduced a bill to stabilize the purchasing power of money. I wish I could be present at the hearing, but it will be impossible for me to do so. Don't let this matter drop, or stop with a perfunctory hearing, because this is a thing that is going to come to pass and you will be a very proud man to know that you had the honor of taking the initial step in the House of Representatives.

Cordially yours,
THOS. R. MARSHALL.

(Published by authority of Alda P. Whitby, Political Agent.)

(POLITICAL ADVERTISEMENT)

PRIMARY REGISTRATION!

Notice is hereby given that the Officers of Registration will meet in their respective Districts or Precincts of Kent County, for the purpose of registering all persons who are entitled to vote at the coming Primary Election, who have not previously registered and who shall apply in person to be registered in the Districts or Precincts in which they may reside, between the hours of eight (8) o'clock in the morning and eight (8) o'clock in the evening upon the following date, to wit:

Tuesday, Sept. 5, 1922

The places wherein such Registration upon the date aforementioned will be held in the respective Districts or Precincts, are as follows:

First District, Millington Precinct—At Bailey's Hotel, Millington.
SAMUEL S. HURLOCK, Dem.,
PAUL C. PRICE, Rep.
Registrars.

First District, Galena Precinct—At Galena Band Hall.
ELMER S. JARMAN, Dem.,
THEODORE DEMPSEY, Rep.,
Registrars.

Second District, First Precinct—At Robert C. Young's Store Kennedyville.
CHARLES S. HAGUE, Dem.,
LOUIS C. PRICE, Rep.,
Registrars.

Second District, Second Precinct—At D. C. Kelley's Store, Kennedyville.
JOSEPH H. HOWARD, Dem.,
RALPH GEARY, Rep.,
Registrars.

Third District, First Precinct—At Hadaway & Hadaway's Store, Worton Station.
OWEN S. DODSON, Dem.,
GEORGE B. RASIN, Rep.,
Registrars.

Third District, Second Precinct—At Howard Turner's Ice Cream Parlor, Betterton.
HARVEY B. MOORE, Dem.,
RAY CREW, Rep.,
Registrars.

Fourth District, First Precinct—At Register's Office, Court Hourse, Chestertown.
JOHN E. BARNES, Dem.,
CHAS. N. SATTERFIELD, Rep.,
Registrars.

Fourth District, First Precinct, N—At. P. B. Hollis' Office, in Kent News Building.
WILLIAM T. HICKS, Dem.,
M. WILBUR THOMAS, Rep.,
Registrars.

Fourth District, Second Precinct—At Gill's Ice Cream Parlor, Chestertown.
WILLIAM F. MALIN, Dem.,
JOHN C. DAVIS, Rep.,
Registrars.

Fifth District, First Precinct—At Jr. O. U. A. M. Hall, Rock Hall.
JOHN C. WILSON, Dem.,
WILLIAM E. LEARY, Rep.,
Registrars.

Fifth District, Second Precinct—At Samuel Burgess' Carriage Shop, at Edesville.
JOHN A. KELLEY, Dem.,
ABNER BRYDEN, Rep.,
Registrars.

Sixth District—At W. B. Barnes' Store Room, Fairlee.
ARCHIBALD RAMAGE, Dem.,
HARRY P. JONES, Rep.,
Registrars.

Seventh District—At T. R. Starr's Store Room, Pomona.
W. RAY STARTT, Dem.,
JOHN T. M. VICKERS, Rep.,
Registrars.

C. FRANK CROW, Prest.,
J. HYDIE THOMPSON,
THOMAS W. TREW,
Supervisors of Elections.
Charles J. Reiche, Clerk.

JULIAN T. POWER

In office at Chestertown every Monday, Wednesday and Saturday; other days by appointment.

OPTOMETRIST,
Phone 166R Chestertown, Md.

B. R. FELLOWS,
Embalmer and Funeral Director
Successor To
W. H. KRUSEN
Upholstering and Repairing. Open Day and Night.
j1-1yr. Phone 3 Still Pond, Md.

Vote For

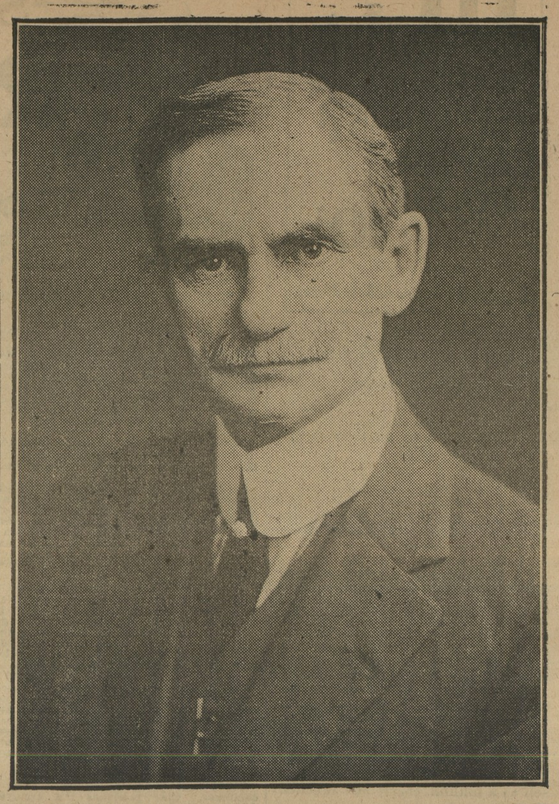

ALBERT W. SISK
FOR CONGRESS

As proof that the suggestions which Col. A. W. Sisk has made from time to time as to the best method of handling the liquor question, are simple, practical, and will work out for a better and cleaner condition than the Volstead Law is giving us, we give below a statement from the "Social Information," a paper published in Stockholm, Sweden, dated June 26th, covering the situation in the three countries: Finland, total prohibition; Norway, partial prohibition; and Sweden, under Government control of both manufacture and distribution.

In Finland there is total prohibition, like ours. The capital city, Helsingfors, has 188,922 inhabitants. Number of arrests for intoxication for three years were as follows:

1919	1920	1921
5,488	12,307	13,550

(An increase of 250 per cent.)

In Christiana, the capital of Norway, there is prohibition of hard liquors only—wine and beer being permitted—has 258,341 inhabitants. Arrests for intoxication three years were as follows:

1919	1920	1921
16,488	13,624	13.750

(A decrease of nearly 20 per cent.)

In Stockholm, the capital of Sweden, where the Government has absolute control of all alcoholic liquors, the number of arrests for intoxication with a population of 419,788 were as follows:

1919	1920	1921
11,115	10,120	6,848

(A decrease of 38 per cent.)

The Swedish system modified to suit our conditions is the plan which Col. Sisk has been advocating for the past three months. It is the only plan that will cure the present distressing condition which like a cancer is eating out the moral vitals of our people. This business must be taken out of the hands of the criminal class, and controlled by the iron hand of the Federal Government.

The provinces of Quebec and British Columbia also have Government control, while Ontario has prohibition. British Columbia tried prohibition but for only a very short period, when it adopted the Quebec plan. Reports from there bear out our contention most emphatically that there is no control at all unless the Government does it.

Wm. Cabel Bruce, when announcing his candidacy last week, laid special emphasis upon the modification of the Volstead Law and Governmental control.

A VOTE FOR SISK IS A VOTE FOR THE PROTECTION OF YOUR OWN BOYS AND GIRLS AGAINST THE BOOTLEGGER.

(POLITICAL ADVERTISEMENT)

MONEY TO LOAN
$100,000 TO LEND
To be secured by First Mortgages on Agricultural Land operated by owner and situated in Kent or Queen Annes Counties, at 5½%.
SIDNEY P. TOWNSHEND, Atty,
Chestertown, Maryland

PRESERVATION OF THE DEAD.
THE NEWEST AND BEST METHODS IN EMBALMING AND PRESERVATION
My method will keep the remains regardless of the disease the patient dies from, upto 10 days.
You can call me from 1 to 12 hours after the patient has died.
This preservation will keep the body 10 days at the regular price of embalming, you name the funeral day.
I guarantee the work.
Moderate Prices consistent with good work.
R. B. FELLOWS
Embalmer, Funeral Director,
Still Pond, Maryland.

ROSE BUD FLOUR
ALWAYS GOOD ASK YOUR DEALER

TURKEYS
WE HAVE THE FEED THAT MAKES THEM GROW

CHICK FEED CHICK GROWING MASH LAYING MASH
ROLLED OATS BEEF SCRAP
TANKAGE DAIRY FEEDS BRAN
MIDDLINGS CRACKED CORN MEAL

BROOKS' MILL
Phone 81-J. CHESTERTOWN, MD

©Maryland State Archives, msa_sc6000_40_1-0696.jpg