STEWART & Co.

NEW YORK AVENUE & CONNECTICUT JAS. McCREERY & CO. TWENTY THIRD ST.

Lexington, Howard and Clay Streets.

Mail Orders Promptly Filled.

Purchases to the amount of $5.00 or over are delivered free of charge within a radius of two hundred miles from Baltimore.

All orders should be sent to the Mail Order Department, Stewart & Co., Howard and Lexington Sts., Baltimore, Md.

We Give S. & H. Green Trading Stamps With Every 10c Purchase when Requested

Exclusive Styles in Women's Suits & Coats

Everything depends upon the cut of a suit, and no matter how fine the material, nor how expensive the trimmings, a poorly cut suit is always a bad investment.

Our Suits Are Custom Made to Our Order

This eliminates any possibility of unsatisfactory lines, and you get the same conscientious workmanship in the medium-priced garments that you get in the more expensive ones.

So large is our assortment that we can fit all figures with equal ease and satisfaction. The maximum of quality for the minimum of price is the best inducement we can offer.

Women's 36-inch Coat Suits of fine all-wool black and navy blue, striped mixtures; single-breasted coat, inlaid satin collar and flare skirt; lined with fine guaranteed skein-dyed satin. Special for..... **$15.00**

Women's 36-inch Fancy Striped Broadcloth Coat Suits with stitched straps and handsome flare skirt; fitted coat lined with Belding's satin; new tones of blue, green, smoke and catawba. This Suit is worth $25. A big bargain for..... **$18.00**

40-inch Coat Suits of fancy two-toned striped worsted; strictly tailored models with 17-gore flare skirt; smoke, olive, blue and brown. This will please refined dressers. Our leader for..... **$22.50**

Broadcloth Military Coat Suits, full-fitted with regulation standing collar, coat and skirt attractively trimmed with velvet and silk braid. Very cheap for..... **$25.00**

Fancy Striped Worsted Suits in beautiful black, navy blue and brown fabrics with Skinner's satin lining and effective satin strappings. Special **$29.50**

Women's 45-inch Coat Suits of imported English Serge, with inlaid satin collar; lined throughout with best quality silk serge; beautifully tailored. A good value for..... **$32.50**

Women's Coat Suits of finest quality striped broadcloth; satin revers and cuffs, handsome flare skirt with folds and buttons. An exclusive style, lined with Skinner's satin Special for..... **$35.00**

Please mention this paper when writing.

Beneman's Headquarters for Good Clothes, Hats and Shoes!

Look ahead and think of the good times you will have this Fall. You will need a new Suit. Why not get it now? Last year's is alright for every day, but for best you surely ought to have something that's up to the minute. Easy prices—latest styles.

Head to foot outfitters for Men, Boys, Ladies, Misses and Children. Also Furniture, Carpets and Mattings.

Your inspection is cordially invited.

Poultry and Eggs taken in exchange.

H. H. BENEMAN,
MILLINGTON, - - MARYLAND

C. W. KIBLER

—WITH—

Miller Fertilizer Company

To the Farmers of Kent and Queen Anne's:

I am in a position to offer you for the coming season all of MILLER FERTILIZER BRANDS OF GOODS at reasonable prices. Also prices on all kinds of Fertilizer Material. Get our prices before you buy.

These goods need no recommendation as they have been used by some of the best farmers in he county with good results.

C. W. KIBLER,
Court Street, Chestertown, Md.

CEDAR HOLLOW McCOY
WRIGHTSVILLE AND
BARRICKS

Land Lime

White Ash Stove, and Nut Coal. Tomato Baskets.

H. S. JEWELL,
Lynch's, - Maryland

Over-Work Weakens Your Kidneys.

Unhealthy Kidneys Make Impure Blood.

All the blood in your body passes through your kidneys once every three minutes.

The kidneys are your blood purifiers, they filter out the waste or impurities in the blood.

If they are sick or out of order, they fail to do their work.

Pains, aches and rheumatism come from excess of uric acid in the blood, due to neglected kidney trouble.

Kidney trouble causes quick or unsteady heart beats, and makes one feel as though they had heart trouble, because the heart is over-working in pumping thick, kidney-poisoned blood through veins and arteries.

It used to be considered that only urinary troubles were to be traced to the kidneys, but now modern science proves that nearly all constitutional diseases have their beginning in kidney trouble.

If you are sick you can make no mistake by first doctoring your kidneys. The mild and the extraordinary effect of Dr. Kilmer's **Swamp-Root**, the great kidney remedy is soon realized. It stands the highest for its wonderful cures of the most distressing cases and is sold on its merits by all druggists in fifty-cent and one-dollar sizes. You may have a sample bottle by mail free, also pamphlet telling you how to find out if you have kidney or bladder trouble. Mention this paper when writing **Dr. Kilmer & Co.**, Binghamton, N. Y.

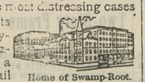

Home of Swamp-Root.

Don't make any mistake, but remember the name, Swamp-Root, Dr. Kilmer's Swamp Root, and the address, Binghampton, N. Y., on every bottle.

Changes of Seasons Bring Change of Wants

To meet this condition we are prepared to supply your needs in

Stoves, Heaters, Ranges
Fire-Place Heaters
Wood Air Tights,
Double Heaters, &c.

Our Round Oaks, New Illuminators, Regals, Golden Suns, Peninsulars, and Ruperts have been tested and NOT found wanting.

Our "Lorain" and "Round Oak" Steel Ranges are *equal to the best* for *durability* and *good baking*, and at half the cost of some makes. *Call and see them.*

We are "sole agents" for the celebrated 5-A HORSE BLANKETS and LAP ROBES. None better on the market. Inspect our stock before buying.

Fodder Yarn Corn Baskets, Grain Scoops, Husking Pegs and Gloves at lowest prices.

B. L. Guns, Loaded Shells, Gunning Coats, Leggings, etc, at popular prices.

Table and Pocket Cutlery, Trays, Nickel-plated ware, graniteware and Tinware.

J. K. ALDRIDGE & CO.,
CHESTERTOWN, MARYLAND

LUMBER

Shingles, Pickets, Cypress Fencing, White Pine Barn Boards, Dressed White Pine Board Georgia Pine Frame Stuff, Virginia Pine Frame Stuff Virginia and Georgia Pine Flooring, Juniper Pickets for Wire Fences, Locust and Cedar Posts for Farm Fences

For Sale by

THOMAS W. ELIASON,
CHESTERTOWN, MD

THE COUNTRY CHOIR.

"Your choir is a very good one for a place like this," remarked the city visitor, as she walked down the aisle in front of me. I listened for the answer, as Mrs. Brown is won't to express herself in frank, unembelished English.

"They do their best," she replied, "but let me tell you, the country choir is the most unappreciated, the most unpaid and the most self-sacrificing of all the adjuncts of the church. They sing year after year, and who yet was ever known to speak a good word for them. If they sing ever so well, people listen complacently, but let them make a false note or drop from the key and how they are criticised."

The city visitor smiled at her hostess' vehement words, but I pondered them in my heart, and decided that I had always unconsciously believed them. I knew the singers went week after week to rehearsals without regard to the weather or the conditions of the roads, going from two to six miles. They leave their work to sing at funerals, for unfeeling they would be did they not cheerfully respond at such a time. They must forego the Sunday morning nap, for a tardy choir would be a disgrace to any church. All this with never a thought of remuneration.

They certainly did sing well, but I could not recall a word of praise from any one. It was not difficult to remember, however when a slight mistake had occured, how a smile of mirth had swept from face to face like ripples on a pond of water.

Then I resolved upon a new course of action as the sweet-faced organist met me going to her class.

"Your voluntary was fine!" I remarked, heartily. She stopped and gave me a surprise, tentative look, which changed presently to a joyous smile.

"Why! how nice of you to say that!" she said. "I'm sure I thank you. But it is so unusual. I've played the organ for twelve years—even since I came to town, and in all that time I remember only two people who have told me they enjoyed it."

Then I did feel ashamed and reproved.

"But they do," I assured her, "only they accept it as they do the glorious sunshine, the birds and the flowers."

"We do it for the Master," she said, but it is pleasant to know that any one likes it."

I hurried on before she took away the last atom of my self-respect. But I determined to experiment farther, and went out of my way to meet the soprano.

"I did enjoy your anthem!" I said, "and I want you to know it."

She, too, stopped and looked at me in an uncertain, incredulous way.

"Do you mean it?" she asked. "We did not think it so good as usual, and we've sung it before."

"I liked it," I assured her, "and I was not the only one. The city visitor remarked how well you sang."

Then she flushed with pleasure.

"Why, I don't know as we can bear so much praise," she laughed. "If it had come gradually, but so much at once may turn our heads. Realty, though, you have no idea how pleasant it is to hear some one say she enjoys our singing. I must go right back and tell the others. I believe we were feeling a little disheartened and, you know, you never do your best when you feel that way. That's why I did not stay to sing for Sunday-school."

The faces of the singers in the choir were aglow with happiness (or did I imagine it) when they sang the closing hymn. I thought I had never heard them sing with more enthusiasm.

A little praise lubricates the machinery in the wearisome grind of life, and how easy it is, if we only think, to speak it! There are men and women in country choirs all over the land, who unselfishly sing out their lives, and no one ever thinks to drop a flower of gratitude on their unmarked graves.

Give them a word of appreciation, ye thoughtless churchgoers, and see if you ever before cut off a larger coupon for the principal invested. — Congregationalist.

OWEN B. CROW

The Up-Town Merchant Phone 33

Will serve your wants with everything in General Merchandise. As the Fall is opening up, we are opening with a new and attractive line of goods.

Men, Women and Children's Shoes.

Fine and Coarse Leather Boots. Men's High-top Tan and Black Shoes, from $2.00 to $3.50 per pair; a line of attractive Dress Shoes (Goodyear welt) in patent leather and box calf; the regular price of these shoes is $3.00; to introduce these brands of shoes they go for $2.50. Our Ladies' Shoes are stylish and made to wear. A special for a few weeks only in Ladies' Gun Metal for $1.50; also Common Sense or Comforts for $1.25 to $1.50. Our Children's Shoes are also ready for inspection.

Rubber Goods.

Men's Turf Gum Boots, Felts, Rolled Edge Arctics; also plain and rolled edge Gum Shoes. Our prices for Gum Boots vary from $2.00 to $4.50 per pair. Women's and Children's plain and rolled edge Gum Shoes.

Dry Goods and Notions.

Table Linen, Bed Linen, Ticking, Outing, Canton and Woolen Flannel, Muslin, Calico, Lancaster Gingham, etc. Men's Wool Fleeced, Double Breasted, Cotton Fleeced and Red Flannel Underwear are extra values; also, Ladies' and Children's Underwear. Bed Blankets and Comforts. A full and complete line of Hosiery. Our No. 1653 Fine Ribbed for Misses and No. 57 for Boys are leaders. Our line of 25c per pair and 2 for 25c for Men and women are also good values. Towers' Fish Brand Oil Clothing.

Fancy and Staple Groceries.

Try our Coffee and Teas. A first-class loose blend of Coffee for 16c, 20c, and 1 pound tins for 25c per pound. All kinds of Canned Goods. Kingan's reliable brand Hams and Shoulders. B. T. Babbitt's Soap, 6 bars for 25c. Clifton F.F.F. Flour, by sack or barrel. Lye, 3 cans for 25c.

Baled Hay and Sole Leather.

WANTED — COUNTRY PRODUCE — Butter, Eggs, Cob Corn, Meat, Potatoes, etc.

Yours for business,

oct10. OWEN B. CROW.

NEW FALL STYLES.

Brussels Net Waists in White and Colors—Satin Band Braid and Buttons—Street Suits—Herring-Bone Serge and Broadcloth in Favor—Medium Length and Longer Jackets—Silk Draped Hats.

The lingerie waist at last has a rival—a dangerous one too, in the shape of white and colored Brussels net waists, made up over taffeta silk, tucked throughout with sleeves considerably smaller and also tucked. Those of white have lovely little sprigs of colored silk embroidery appliqued on, which renders them additionally charming. These waists will be worn under handsome suit coats and with separate skirts, which by the way are of satin-trimmed voile, broadcloth, panama, serge or chiffon broadcloth. Satin bands and buttons are a conspicuous trimming this season, used separately or together, and the apparently insignificant button holds sway over the ordinary garment and also the elegant imported costume.

STREET SUITS.

These would lose half their charm without the all-powerful button, and it is not unusual to note three different kinds on a high-class costume. An especially pretty street suit of brown herring-bone serge, has six-buttons at each side of the skirt front, and long semi-fitted coat trimmed by buttons, and three cornered pockets also with buttons. A blue diagonal serge dress has eight black satin buttons on a panel at the skirt front and the same number at the back; the coat long with black satin collar and cuffs. Satin bands extend up the back and front of the coat, and also on the slash at the back.

ANOTHER HANDSOME SUIT.

A brown broadcloth suit has a skirt with a row of brown satin buttons down the front, and inch-wide silk braid is run on in deep points at the sides. Similar braid borders the long coat throughout and the under-arm seams are slashed and rounded. The braid curves over to the side back seam (on each side) where five satin buttons, set in an upright row on simulated button holes, give the Empire effect. Seven similar buttons are on each sleeve, and cuffs and collar are finished by a band of Persian embroidery. Satin scarf ends come from under the collar finished by a pendant. Two very large gilt buttons are at the front of the jacket, supplemented by large passementerie buttons of rolled cord.

Nothing gives such an air of elegance to a woman's toilet as a handsome glove. A very simple toilet will achieve considerable distinction if the smaller accessories are well chosen.

In Paris the "Perrin" Glove ranks first and it holds the same place here with smart dressers who know that they can always get the shade they want in this make and that it is without a rival in fit and finish.

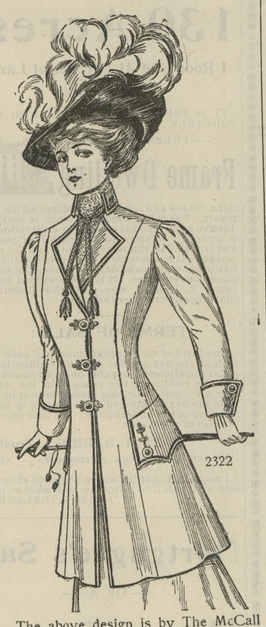

The above design is by The McCall Company, New York. Patterns may be obtained at any McCall Agency

COLD WEATHER GARMENTS.

Medium-length jackets will be worn again, either plain or braided, not throughout however, but a panel at back and front, with cuffs to match. Jackets devoid of other trimming, often have a panel at back and front. The sleeves of some jackets are smaller, while in other styles, sleeves are very much the same as those of last winter. Long coats, somewhat on the Directoire order are also braided, often having a skirt to match, that however is an optional matter.

HATS OF ALL SIZES.

It may be said that everything is worn in millinery, and a hat may be successfully trimmed at home by draping colored silk or satin around the crown with wings at one side, or else an enormous coil of satin, or satin plaitings. Chiffon is often draped over the silk, and of course adds to the effect. It is preferable to employ flowers, wings or silk as trimmings, rather than a small ostrich feather, as those now seen on large hats are so elegant that any other kind seems insignificant. A wreath of dahlias, finished by a satin bow is fashionable and poppies or roses may be similarly arranged.

VERONA CLARKE.

CASTORIA.

Bears the Signature of *Chas. H. Fletcher.* The Kind You Have Always Bought

Whenever you have a cough or cold, just remember that Foley Honey and Tar will cure it. Do not risk your health by taking any but the genuine. It is in a yellow package. Sold by all druggists.

BALTIMORE'S BEST STORE

Hochschild, Kohn & Co.

Howard and Lexington Streets

We Prepay Freight Charges to All Points Within 200 Miles of Baltimore on All Purchases Amounting to $5.00 or More.

Exceptional Values in Hosiery for Men, Women and Children

There are good reasons back of our supremacy in this line.

We are among the largest importers in Baltimore of high grade hosiery—and the prices we ask are usually as low as the average retail store has to *pay* the wholesaler. We can afford to sell better stockings for the same money—and we do it.

In nearly every case, you can make a further saving by buying half-a-dozen pairs at a time.

25c WOMEN'S STOCKINGS, 19c.
(Box of six pairs, $1.10)
Women's Hermsdorf Black Stockings, with unbleached split soles: double heels and toes; sizes 8 to 9½.

35c WOMEN'S STOCKINGS, 25c.
(Box of six pairs, $1.38)
Women's Fast Black Lisle Thread Stockings; sizes 8 to 10.

75c WOMEN'S STOCKINGS, 50.
(Box of six pairs, $2.75)
Women's Fine Lisle Stockings with hand embroidered instep.

OUR SPECIAL SILK STOCKINGS, $1.10
(No reduction by the box.)
We call them "our special" because so many of our customers prefer them to any other stocking made. Black only.

$1.50 WOMEN'S SILK STOCKINGS, 95c
(No reduction by the box)
Women's Fast Black sheer Silk Stockings with double soles, heels and toes.

25c CHILDREN'S STOCKINGS, 18c
(Box of six pairs, $1.05.
Children's Black Ribbed Stockings; sizes 6 to 9—the equal of any 25c stockings offered elsewhere.

CHILDREN'S STOCKINGS, 12½c.
(Six pairs for 70c)
Our special fine ribbed fast black Stockings for boys and girls; sizes 6 to 9½.

CHILDREN'S STOCKINGS, 25c.
(Six pairs for $1.38.
The very best makes—all sizes and fast black.
We are Baltimore agents for the celebrated NOMEND Children's Stockings, with linen knees—all sizes at 25c.

MEN'S SOCKS, 25c—BOX OF SIX PAIRS, $1.38
Our own importation—two weights; fast black; as good as the usual 35c socks; sizes 9 to 11½.

Seasonable Offerings in Women's and Children's KNIT UNDERWEAR

The proper weights for fall use—made by the best makers and in every way up to the standard that has made this store famous for its knit underwear.

Women's Full-Bleached Mediumweight Cotton Corset Covers; high neck and long sleeves; taped neck and waist. 25c.

Children's Mediumweight Full-Bleached Swiss Ribbed Vests; high neck and long sleeves; ankle-length pants to match. 25c each.

Children's Fleece-Lined Vests and Pants 25c each.

Infant's Merino Wrappers, button down front; shell trimmed; high neck and long sleeves. All sizes. 25c.

Women's Full Bleached Cotton Vests and Pants; medium and light weight. 25c.

Women's Swiss Ribbed Full-Bleached Cotton Vests; high neck and long sleeves; ankle length tights to match, 50c each.

Women's Mediumweight Hand Finished Cotton Vests; high neck and long sleeves or high neck and short sleeves; knee or ankle-length pants to match. 50c each.

Women's Heavyweight Cotton Vests, hand finished; ankle and knee pants to match. 50c.

Our Mail Order Department is equipped to give prompt and accurate service.

Samples of Silks, Dress Goods, Wash Fabrics and so on will be cheerfully sent if you will write for them.

Ladies' Home Journal, Patterns 10c and 15c. Write for a copy of the Monthly style book—it's free.

HOCHSCHILD, KOHN & CO.
Howard and Lexington Sts. BALTIMORE

SHAFER, REDMILE & COM'Y

DEALERS IN

Farm Implements

Also Carriage Repository

FIRE INSURANCE AGENTS

Visit our New Carriage Emporium. We have placed a fine selection of No-Top and Top Buggies, Surreys, Poles, ops, Farm Wagons and Dearborns.

Our Carriage Harness can't be beat.

Our make of Wagons and Dearborns.

Carload of American Woven Wine Fencing; also, Barbed and Smooth Wire and Poultry Wire.

Blacksmithing and Wheelwrighting

All kinds of Repairing attended to.

FIRE INSURANCE AGENTS

SHAFER, REDMILE & COMP'Y,
KENNEDYVILLE, MARYLAND.

FRANK A. ROEDER

—With—

LIKES, BERWANGER & CO.,
8, 10 & 12 E. Baltimore St.,
Baltimore, Md.

CLOTHING
TAILORING
FURNISHINGS

Mr. Roeder is well known in this section and will be pleased to personally serve all who honor him with a call.

We are making a specialty this season of wonderfully good suits and overcoats for Men at TEN DOLLARS EACH—Likes, Berwaneer & Co.

Sold Coffee for Whiskey.—Several speak easies did a rushing business at Seaford, Del., Saturday night, and many citizens who indulged in the cup of cheers were fleeced out of their golden sheckles by purchasing coffee for whiskey. The game was worked in this manner. The purchaser approached a negro and after making known his wants was told to wait a few minutes. Shortly the negro returned and after collecting the money handed the purchaser a bottle supposed to be whiskey. The negro then hurriedly departed. Filling his glass to take a drink the purchaser found he had been duped, as the bottle contained only coffee.

T. D. FRANCE

(*Successor to J. T. Twilley.*)

Dealer in Goal, Wood, Lime, Cement and Hay

We have newly stocked our yard and guarantee to please the public both in quality price and delivery and ask a trial. COAL AND WOOD UNDER COVER, which together with LIME, HAY, &c., will be delivered in any quantity on rail or water.

THOMAS D. FRANCE,
May-10. Cannon St. Chestertown, Md

©Maryland State Archives, msa_sc6000_41_1-0331