Kent News

ESTABLISHED 1841.

SUBSCRIPTION - - - - - $1.00 PER YEAR

FRED. G. USILTON. WM. B. USILTON, JR.

WM. B. USILTON'S SONS.

PUBLISHERS AND EDITORS.

SATURDAY, APRIL 10, 1909.

THE Democratic State Central Committee will meet on April 28 at the Eutaw House.

SPOT wheat was quoted at $1.35 per bushel in Baltimore Thursday and July wheat at $1.11.

THE active work on the good roads movement is expected to begin on the Eastern Shore May 1st.

As a result of the election in Michigan Monday upwards of 600 saloons and 10 breweries will be forced out of business in the 19 counties of the State which voted "dry." Let the good work go on.

THIS is the glad Easter time. May the NEWS readers rise to a higher plane of living and thereby enjoy the blessings of life more abundantly.

Christ the Lord is risen today;
Sons of men and angels say:
Raise your joy and triumph high,
Sing, ye heavens! And earth reply.

THE telephone rate war which has been raging in Crisfield for several months has been won by the people, as it should have been. The rate of $25 for business and $12 for home phones remain unchanged. Other towns are taking up this question and demanding only justice from this well patronized company.

Two years ago Mr. Thomas Parran ousted Mr. John B. Hanna from the State chairmanship of the Republican party. This was done, notwithstanding the opposition of the National Administration as represented by Mr. Charles J. Bonaparte, and it placed Congressman Sydney E. Mudd and Mr. William H. Jackson in control of the party organization in the State. Since then the wheel has turned several times and Wednesday Mr. Hanna ousted Mr. Parran in much the same way as he, himself had been put out. This time the change was made with the help of the National Administration as represented by Postmaster-General Frank Hitchcock, and the man who in the State politics is elevated for the time being into a dominant position is Collector William F. Stone.

The story of how the changes occured is an interesting one, involving the Federal office fight of next year, the breaking of the power of the Jacksons, father and son, on the Eastern Shore, and the possible political future of several persons now cherishing political aspirations.

Kent's vote was 1 for Hanna and 2 for Parran, so that the "Powers that be" here were defeated. This means that Postmaster M. W. Thomas will be retained as postmaster at Chestertown.

FOR SUFFRAGE AMENDMENT.

A conference of Democrats representing all sections in Baltimore city and State Wednesday declared it as their conviction that the suffrage amendment should be the vital issue in the coming campaign. Governor Crothers asserted that it is a question above party and outside of politics. Senator Isador Rayner asserted that to him the adoption of the suffrage amendment is more important than his own re-election. Senator John Walter Smith said that among Republicans the country over there is an increased willingness to see the negro disfranchised. Mr. William Shepard Bryan, Jr., declared himself wholly in its favor. Mr. Frank A. Furst spoke forcibly in favor of the measure.

News in Church Circles.

Owing to the absence of Dr. F. T. Little at conference there will be no preaching in Christ M. P. Church Sunday. Sunday school at 2.30, Junior's at 6 p. m. and song service at 6.45 p. m.

A pleasant reception under the auspices of the Epworth League was given Tuesday evening to Dr. L. E. Barrett and wife in the Chestertown M. E. Church. In the receiving party with the pastor and his wife were Prof. L. J. Smyth, Mrs. T. S. Bordley, Mrs. H. H. Klinefelter, Misses Maude Kemp, and Eunice Lambert. Prof. Smyth made the welcome address on behalf of the League while Mr. James Brice spoke for the Church. Orchestra music was furnished by Messrs. J. E. Conine, Arthur Bacon, Warren Hurlock, Roland and Miss Lillian Matthews.

Contrary to the announcement made Sunday there will be services held at St. James and Lynch M. P. Churches. The pastor expects a visiting preacher from the M. P. Conference to preach at both of these charges.

Last Sunday afternoon the Chestertown M. E. Sabbath School elected the following officers of the Missionary Society to serve for the ensuing year: President, A. L. Sterling; vice-president, Miss Isabelle Lambert; secretary, Miss Emily Hicks; treasurer, Mr. Emerson Sparks.

Chestertown M. E. Church, Rev. L. E. Barrett, D. D., Pastor Services next Sunday, April 11th, as follows: 10.30 a. m., Easter Sermon. Subject: "The Rising Sun; 2.15 p. m., Sabbath School and Pastor's Bible Class; 6.45 p. m., Epworth League; 7.40 p. m., Preaching. Subject: "A Special Message to a Particular Disciple." All invited and welcome to these services.

Services at Sacred Heart Catholic Church, Chestertown, will be held Easter morning at 11 o'clock. Father Heavey will offer High Mass and preach appropriate sermon to feast of Easter. The choir will be under the direction of Mrs. J. W. Cain, assisted by Miss Mary Rogers. An excellent musical program will be rendered.

Services at St. John's Catholic Church, Rock Hall, will be held Sunday morning at 8 o'clock sharp. Professions heard Saturday afternoon from 4 to 6, and in the evening from 7 to 9, and Sunday morning before Mass.

"CHRIRT IS RISEN."

Sunday will be the glad Easter Day—the day of Hope to all. From the empty sepulchre an angelic chorus shouts with triumph and loud hosannas, "HE IS RISEN!" setting at liberty captives that are bound in fetters of sin. He is not here, but is risen. As the fields and woods are clothed with new life, so on Easter day we may look forward expectantly to the time when JESUS CHRIST shall awaken and call forth to new life those whom we in faith have lain to rest. The night of death shall pass away and the eternal morning shall dawn, for He Himself hath declared "at evening time it shall be light." He, who united the broken family at Bethany, is fully able to bind the broken hearts of the sorrowing ones of earth. Therefore rejoice and be glad on this Easter day.

STILL POND ITEMS.

Mrs. Howard Woodall, of Baltimore, spent several days with relatives in our town.

Mrs. Edward Ford, Mrs. John Boulden, Miss Pearl Coleman spent Tuesday with Mrs. Jelda Atwell, near Chestertown.

Miss Anna Bowers and Mr. Raymond Harper are at home for the Easter holidays.

Miss Jennie Bowers is the guest of friends in Baltimore.

Mr. Willis K. Hackett returned from the Univresity Hospital on Wendesday evening. His many friends welcome his return home.

Mrs. J. C. Rasin is the guest of her sister at Townsend, Del.

Miss Rachel Parrott is the guest of her sister near Baltimore.

We regret to say that Miss Lucelle Parr has been quite sick the past two weeks with rheumatism.

Miss Bessie Leigh, of Betterton, spent Tuesday with Mrs. Ida Schofield.

Miss Daisy Severson spent the week with friends in Chestertown.

Mr. and Mrs. Elwood Whaley of Chestertown, came out on Wednesday in their automobile to visit relatives here.

The public school of Still Pond will hold an entertainment on Thursday evening, April 15th in the hall over Boulden & Schofield's store. Admission 15 cents.

Mrs. Maggie Hackett and little daughter Marguerite spent Thursday in Worton.

Don't fail to visit our church Easter Sunday as special services will be held both morning and evening.

SASSAFRAS ITEMS.

The funeral of Mrs. M. V. Sutton, who was postmistress at Locust Grove for 20 years and who was visiting her daughter, Mrs. Cacy, at Warwick, and was taken sick and died there, passed through Sassafras on Sunday afternoon and interment took place at Galena, in the M. E. cemetery on Sunday afternoon, Revs. Prettyman and M. Mitchell conducting the services.

Everyone here and the whole vicinity were delighted to see Judge Sheppard Morris in Sassafras Monday and he received many warm greetings from all.

Mr. and Mrs. William Stradly were entertained for the day by her uncle, Mr. and Mrs. Samuel Newcomb, of near Worton Station, on Sunday.

We are pleased to state that Captain Andrew Woodall and family have returned from Atlantic City and that Captain Woodall is almost well from his severe attack of rheumatism.

The Maryland Annual Conference will meet today in St. John's Church, Baltimore. Rev. C. M. Cullum, our pastor, left for Baltimore in company with Mrs. Cullum, Mrs. John R. H Price and Miss Bessie Gunkie, all of Warwick. After attending conference they will all visit Mrs. Cullum's sisters in Washingtox

Mrs. Rachel Stradley was taken ill on Saturday with acute indigestion.

Dr. and Mrs. Money are entertaining his mother and her niece, Miss Cooper, all of Cheswold, Del.

William H. Spry is visiting his mother, Mrs W. H. Spry, here.

Mrs. Louis H. Dreka and Mrs. Therza Shallcross left yesterday via boat for Baltimore for a few days visit.

School Averages.—On another page of the NEWS will be found the High School averages, to which are to be added the following:

Sixth Grade—Mary Rouse 95, Rebecca Toulson 92, Della Brown 92, Frances Howard 92, Clara Coleman 92, Clara Smith 91, Louise Armstrong 91, Charles Ford 91, Anna Story 90, Harry Rouse 89, Gladys Hatcherson 88, Evelyn Getshall 88, Colin Stam 88, Alvin Coleman 87, Lewin Howard 87, Clarence Usilton 87, Lillian Hicks 86, Harry Steele 86, Barber Bartley 85, Rebecca Davis 91, Harold Skinner 83, Louise Nugent 82, Albion Baily 82, Hope Barroll 82, Lourelne Smith 81, Harold Wink 81, Elsie Whitely 80.

Eighth Grade—Clyde Tarbutton 87, Norman Hicks 85, Josephine Loud 83, Charles Smith 83, Fred Ford 82, John Newman 82, Leon Hicks 81, Nettie Smith 81.

Rich Neck Farmers' Club—The Rich Neck Farmers' Club met Thursday at the home of Mr. Charles McKee.

Those present were Rev. Daniel Wilson and wife, J. T. Anthony and wife, J. r. Baxter and wife, C. H. Jefferson and wife, Josiah Massey and wife, Frank Weller and wife, George Whiteley and wife, C. A. Baxter and wife, Harry Tucker and wife, Mrs. Walker, Mrs W. C. Orrell, Mrs. Daniel Potts, Misses Maggie Tucker, Bessie Spry, Mattie Skipper, Anna and Laura Story, Sallie Tucker, Mary Miller, Lillian Bryan, Mary Baxter, Fannie Anthony, Messrs. Thomas Bowers, Clifton Jarrell, Cooper Tarbutton, Harry Skipper, E. R. Anthony, John McKochester, Henry Smith, Charles Weller, Gilbert Deweberry, Archie Clothier, James Newnan, Howard Story, James Newman, Wm. Hendrix, Harman Whiteley, Samuel Magrogan, Clyde Porter, Rouse Story, Townsend Anthony, Daniel Potts, Josh Hendrix and wife, Misses Alice Skipper, Stella Anthony, Jane and Lillie Rocnester.

To Run Hack.—Mr. Wm. R. Clough is having a hack built for the Tolchester trade and will be prepared to serve the public, his headquaters being at Hotel Imperial.

SAVINGS BANK STOCK $60 PREMIUM over SECOND NATIONAL.

FIVE SHARES of THE STOCK OF THE SECOND NATIONAL BANK, Chestertown, Md. Price same as the valuation of the stock on the books of the bank. Or will exchange for Kent County Savings Bank Stock and give $60 per share difference. Apply to JOHN D. URIE, ATTORNEY.
f13-tf

NOTICE.

The annual meeting of the policy holders of the Mutual Fire Insurance Company of Kent county, for the election of Directors and transaction of such other business as may properly be considered, will be held on Monday, May 3, 1909, at the office of the company in Chestertown, Md. at 10 a m. GEORGE B. WESTCOTT, Secretary.
a10-tf

TO WHOM IT MAY CONCERN.

I hereby notify the public that I will not be responsible for any debts of any kind unless contracted by myself. LEWIN PIERCE.
a3 3t*

PASTURE.

HORSES AND CATTLE PASTURED AT $1.00 PER MONTH, on 300 Acres of good pasture. C. MILLER, Worton R. R. No. 1.
ap10-3t.

WANTED—

A MARRIED MAN ON FARM This is a good opportunity for the right party ADDRESS "J.," Care Kent News, Chestertown, Md.
mr27-3t.

ELECTION OF TOWN COMMISSIONER AND MEMBERS OF WATER BOARD.

Notice is hereby given, that an election will be held at the Court House, in Chestertown, Maryland, on

MONDAY, April 26, 1909

for the purpose of electing one person to serve as Commissioner of Chestertown for three years in the place of George D. Lofland, whose term expires May 1st, 1909, and Three Members of the Water Board to serve for three years from May 1st, 1909. Polls open from 9 a. m. to 6 p. m.

By order of the Board,
a10-2t THOMAS S. BORDLEY, Clerk.

CANDIDATE FOR HOUSE OF DELEGATES.

I hereby announce myself as a candidate for the nomination for House of Delegates, subject to the Democratic primaries. DR. W. W. BEALL, Rock Hall, Md.
ap10-tf.

CANDIDATE FOR CLERK.

I hereby announce myself as candidate for Clerk of the Circuit Court for Kent county, Maryland, subject to the Democratic primary and would like to have your individual support. F. P. COCHRAN.
a3-3t

POLITICAL CARD.

I am a Candidate for Sheriff of Kent County subject to the Democratic nomination. I am no factional candidate — a Democrat straight. Your humble servant, O. B. CHRISFIELD, Galena, Md.
a8-3t

TO THE DEMOCRATS OF KENT COUNTY, MARYLAND.

I am a candidate for the Treasurer's office and wish the individual support of the Democrats of Kent county. JOHN BELL.
mch27-3t*

TO THE DEMOCRATS OF KENT COUNTY.

Since it is impracticable to have a personal interview with each individual at an early date, I desire to announce to the Democrats of Kent County that I AM A CANDIDATE FOR THE OFFICE OF CLERK OF THE COURT, and ask your individual support. DR. G. IRVIN BARWICK.
mch13-tf.

CANDIDATE FOR CLERK.

I hereby announce myself as Candidate for Clerk of the Circuit Court for Kent County, Md., subject to the Democratic Primary. In this connection I desire to say that I am a firm believer in the Democratic Doctrine of Rotation in Office. If I am nominated and elected to this office I promise the voters of this county that I will not seek re-election, nor shall I, under any circumstances, be a candidate for another term. Very respectfully, WALTER H. HADAWAY, Edesville, Md.
mch20-tf.

NOTICE.

NO MORE RISING SUN RESTAURANT. Thought it well to change the name—may save the charge of forgery. On account of the convenience to travelers and those who love to take a walk on the west side of Main street and behold the beauties of the season in the evening, after the sun goes down, it is your privilege to stop in "THE EVENING GLORY RESTAURANT" and enjoy all the delicacies of the season, such as Oysters, Fish, Steaks, Chops, Ham and Eggs, Hot Coffee, Icecings in all flavors, Sundae, Deviled Crabs, Crab Meat, Cooked Crabs, Soft Crabs, and everything in season at short notice. Special attention given customers and orders.

Fresh Oysters daily in the shell or opened by the plate, quart or gallon. Meals at short notice. Remember once found never lost—3 doors west of Hartley's Furniture Store, next to G. W. McWhorter's Livery Stable. The Evening Glory Restaurant. Phone No. 132.

Open from 6 A. M. to 11 P. M.

A. ROBINSON, PROP'R. Chestertown, Md.
apr3.

STEWART & CO.

NEW YORK CONNECTION JAS. McCREERY & CO. TWENTY THIRD ST.

Lexington, Howard and Clay Streets.

Baltimore's Biggest and Best Store

Mail Orders Promptly and Carefully Filled.

Freight prepaid on purchases of $5.00 or over within 200 miles

S. & H. Green Trading Stamps With All Purchases When Requested.

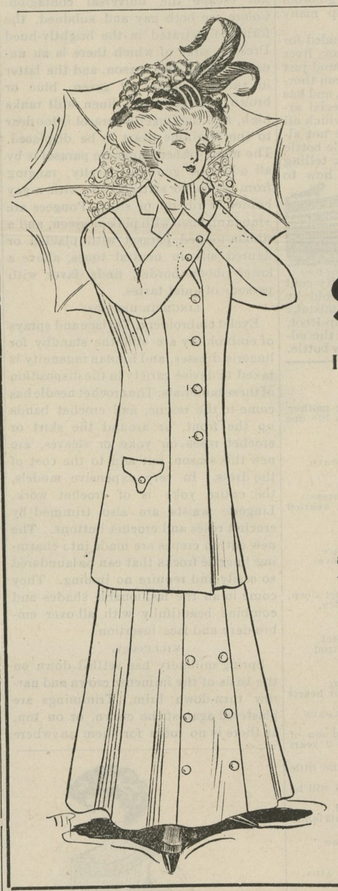

This Splendid Suit for $12.50

Its style and quality are worth $18.00.

Made of fine, all-wool serge; 36-inch coat, lined with light-weight, guaranteed satin; the skirt is the very newest gored model.

This suit comes in black, navy blue, reseda, taupe and gray.

Please mention the color you want.

Owens & Co.

Betterton, Maryland

THIS STORE again demonstrates its leadership by the magnificent assortment of SPRING GOODS. At this particular period our assortment is greater and more complete than at any other. So now would be the best time to make us a visit.

Come to Betterton and be convinced..

Fashionable Dress Fabrics

PLAIN SILKS and SILK NOVELTIES in a number of shades, so a selection can easily be made. Mohair and Danish Cloth, in light colors; nothing more serviceable for the money. Mercerized Dress Goods, in white and colors, including a shadow stripe, wistaria, etc. Ginghams, in a variety of new spring patterns.

Embroideries and Laces

A new line of Embroideries and Laces just received, including edges, insertion, beading, flouncing and all-overs.

Collars

Dutch Collars, with jabots attached, fancy stock collars, jabots in lace and embroidery.

Easter Novelties

Don't forget to purchase Easter Novelties for the children. We have them.

Owens & Co.,

$15.00

Our popular price for Men's and young Men's Suits; Black Thibets, Blue Serges. Dark Neat Mixed Worsteds, the new Modes, Browns and Slates in Worsteds and the new Fancy Cassimeres. Plenty of Suits down as low as $5 if you want to pay less. Finer ones up to $35 if you like them better. Big stock this season of extra and special sized clothes for men. Suits and trousers up to 50 chest. Full line also of Stouts, Slims and Shorts. Agents here for Dunlap and Stetson Hats, Manhattan Shirts, Walkover and Boyden Shoes. Bring the boys to our Boys' Clothing Dept. if you want the best at moderate prices. New York styles and makes of our own design.

Biggest Because Best MULLIN'S Clothing Hats Shoes

Wilmington

FOR SALE.

A TABLER GROUND or LUMP LIME will improve the soil, increase yield of corn and wheat and insure crop of red clover, the very thing for alfalfa, only 14.5 per cent. of magnesia, increase your fruit and preserve your trees by the use of Target Brand Spray Oil. Above for sale at lowest figures by R. G. NICHOLSON, Chestertown, Md.
m6-tf

An Event in Inexpensive Jewelry.

Even though there are large quantities in each collection there are many many designs—but only one or a few of each.

BELT PINS—

Those at 25c are either oxidized or rose gold finish; a few are also jeweled.

SIGNET PINS, 50c.

Engraving free. At 75c everyone is jeweled, generally just one large effective stone.

COLLAR PINS, 50c pair.

Rose and Roman Gold finished in dainty designs.

HAT PINS, 25c

CUFF PINS, 25c, 50c

In silver.

SCARF PINS—

25c, 50c and 75c—all dainty designs

Rote's Jewelry Store

CHESTERTOWN, MD.

NEXT DOOR TO POSTOFFICE

MARYLAND STATE VACCINE AGENCY

DR. WILLIAM B. BURCH,

828 N. Carrollton Avenue,

PHONES { Md. Druid 146 / C. & P. Gil. 205k

m27-3t BALTIMORE, MD.

FOR SALE CHEAP.

SEVEN HORSE-POWER, TWO CYCLE FERRO GASOLINE ENGINE for sale. In good condition. Only run four months. THOMAS W. ELIASON, JR., Chestertown, Md.
m6-4t

GENERAL LAW PRACTICE. REAL ESTATE.

H. GILPIN SUTTON,

ATTORNEY-AT-LAW.

404-405 Fidelity Building, Cor Charles and Lexington Sts., Baltimore, Md. mch20-1y

Diamonds

ARE A GOOD INVESTMENT.

They are constantly increasing in value and all the time you wear it it is earning you recognition and promoting a feeling of stability among your friends. The constant increase in price will earn you a good rate of interest on your investment.

A Lucky

purchase of about fifty Diamond Rings from a New York diamond importer, who was badly in need of cash, enables us to offer some fine Pure White Diamonds fully twenty-five per cent. below their market value.

Come in and let us show you these bargains. Sold on weekly or monthly payments.

J. H. Sides

. . Jeweler . .

CHESTERTOWN, - MARYLAND

ROOFING—Lowest price ever quoted. Having bought advantageously will sell at lowest price ever—this and next month. 3 Ply Rubber Roofing, 55 lbs per square, $2.75. 2 Ply Rubber Roofing, 45 lbs per square, $2.25. 1 Ply Rubber Roofing, 35 lbs per square, $1.75. For prompt cash. Necessary fixtures included. It needs no paint or coating for several years. OSEPH GUEST, Chestertown, Md. mh6.

Picknell 35381

Record 2:15¼

Made in Third Heat of Winning Race

Bred by C. W. Williams, Galesburg, Ill. Foaled 1901. A model in every way. His size, 15.2 hands, weight close to 1050 pounds, and color, mahogany bay, are ideal. His disposition and manners are perfect. His breeding, the highest of fashion—a son of the greatest sire of his age, living or dead, Allerton 2.09¾, world's champion trotting stallion to high wheels, from one of the greatest producing daughters of Baron Wilkes 2:18, the famous Futurity sire. A race horse himself, never having worn hobbles nor other false rigging; started green in the late summer of 1906 in six races, winning two of them, and was well up into the money the other four, he has, (though prominent horsemen have pronounced him capable of a record of 2:05 or better), been retired to the stud, sound, clean, superbly handsome, with vigor and vitality unimpaired, saving for his offspring what a mere racing-machine wears out on the track.

PICKNELL will make the season of 1909 at my stable, Kent and Calvert Streets, Chestertown, Kent Co., Md., at $15.00 the season, or $25.00 to insure approved mares.

Will not be responsible for accident or escapes, but best care taken of mares sent to me For extended pedigree that will interest any horseman or for fuller particulars call on or address

DAVID B. McMENAMIN,

Kent and Calvert Sts, Chestertown, Md.

PLANT WOOD'S SEEDS For Superior Crops.

Cow Peas

The Best and Surest Cropping of Summer Soil-improving and Forage Crops.

Makes poor land rich; makes rich land more productive, and improves the condition and productiveness of soils wherever they are grown.

The crop can be cut for forage, making a large-yielding and most nutritious feed, and the land can be disked afterwards—not plowed—making an ideal fertilization and preparation for wheat and all fall-sown grains. All of our

Cow Peas and Soja Beans

are recleaned, free from hulls and immature peas, superior both in cleanliness and quality, and of tested germination.

Write for prices and "Wood's Crop Special" giving timely information about Seasonable Farm Seeds.

T. W. WOOD & SONS,

Seedsmen, - Richmond, Va.

CEDAR HOLLOW McCOY WRIGHTSVILLE AND BARRICKS

Land Lime

WHITE ASH STOVE COAL AND NUT COAL.

H S JEWELL, LYNCH'S, MD.

FOLEY'S HONEY AND TAR stops the cough and heal lungs

Note the articles which we have at a Low Price

OUR MOTTO is to treat all the same . .

All kinds of Harness Collars, Work Bridles, Carriage Bridles, Back Bands, Rope Traces and Collar Pads at a very low price.

Get our prices on our Northern Seed Potatoes before you buy. We have the low price.

Special for Wednesday—all Tin and Agateware reduced.

Amer. Granulated Sugar	5c
17c Coffee	14½c
6 Bars Any Soap	25c
Early Bird and snapps Tobacco	42c
Kite Tobacco	37c
1 Can 10c Corn	6½c
1 Can 15c Peas	9c
1 Can 12c Tomatoes	8½c
1 5c Box Snuff	3½c
1 5c Package Snuff	3½c
3 Bottles Best Vanilla	25c

Special price for Eggs on Monday and Wednesday. 500 dozen wanted each week We take all Country Produce for trade or cash.

JAS. T. BROWN & SONS,

EDESVILLE, MD.

How can any person risk taking some unknown cough remedy when Foley's Honey and Tar costs them no more? It is a safe remedy, contains no harmful drugs, and cures the most obstinate coughs and colds. Why experiment with your health? Insist upon having the genuine Foley's Honey and Tar. Sold by all druggists.

©Maryland State Archives, msa_sc6000_41_1-0546