Kent News.

VOL. 70 — CHESTERTOWN, MD., SATURDAY, MAY 8, 1909. — NO. 51

Spring Suits

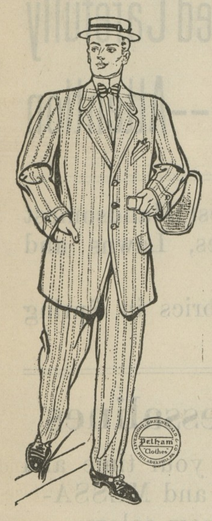

OUR LINE is complete. The word "Pelham" on a suit is mark of satisfaction, both in fit and service.

Hats, Shirts

COLLARS, TIES, SUSPENDERS, etc., the best are here, prices right.

J. D. Lucas

Corn Planters

"SUPERIOR"
"BLACK HAWK"

Both are sold on their merits.

Either Edge Drop or Flat Drop by a simple change of the plates.

The best Fertilizer attachment on any planter made, and this is no exaggeration.

JUST A FEW WORDS ABOUT

American Fence

It is the fence that for the past ten years has protected the crops and stock of this country. It is the fence that is purchased and used by nine-tenths of the farmers to-day, and it will remain the choice of every careful thinking man who desires protection now and for the future in a fence that "actually fences."

WE GRIND "PLOW SHARES"

A number of people have tried it and it seems to be alright. Better bring in all those old shares you have laying around the barn and let us grind them. We only charge 10 cents each.

Davis & Satterfield,
CHESTERTOWN, MD.

HARRY L. BOYD,
FIRE INSURANCE.
—NEWS BUILDING—
n20-1yr. CHESTERTOWN, MD.

JOSEPH N. WHEATLEY & CO.
INSURANCE.
CHESTERTOWN, MD.

Cock-a-Doodle Doo

WE just can't help crowing about our Spring lines. There's nothing in town to touch 'em.

Spring Hats, Spring Ties, Spring Shirts, Spring Underwear, Spring Hosiery, Spring Shoes, and Spring Suits Made-to-Order.

SPRING SHIRTS, 50c

This line of Spring Shirts are simply beautiful, made in all the new rich shades such as, tans, greens and blues, with stripes and figures, coat cut and regular cut, and they are real 50c values.

MONARCH SHIRTS

Are a known quantity. The patterns and shades are delightfully harmonious, made with laundred attached and detached cuffs, coat cut or regular. Price, $1.00.

CLUETT SHIRTS

Standard materials only, finest quality madras and French percales, coat cut, attached laundred cuffs, light and dark grounds, stripes and figures, a broad range of fashionable correct patterns, every shirt cut full and roomy, all improvements known to shirtcraft, perfect fitting. Price, $1.50.

SPRING SHOES

We haven't space here to describe them but you can take our word for it. "They are Beauties" for men and boys.

Price, $1.25 to $4.00

Vansant & Newsome,
Gent's Furnishers and Shoers,
CHESTERTOWN, MD,

A Fine Opportunity

to buy an OIL STOVE at a very low price.

LOFLAND & CULP are offering the "Perfection" and "New Process" wick and wickless Blue Flame Oil Cooking Stoves at less than regular price.

A large stock to select from. Come early and get the best value for your money.

"Insurance" Gasoline Stoves are safe, cleanly and satisfactory.

Don't forget that we are headquarters for Hand-Made Tinware, and also the place to contract for Tin Roofing and Spouting.

Lofland & Culp
Successors to J. K. Aldridge & Co.
CHESTERTOWN, MARYLAND

RAILROAD WATCHES

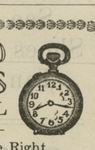

GIVEN SPECIAL —ATTENTION—
All Work Done Right AT RIGHT PRICES

ROTE'S JEWELRY STORE,
CHESTERTOWN, MD.

SPECIAL HORSE COLLAR SALE

Having overstocked ourselves with good quality Horse Collars for this Spring we are going to make the following reductions for the next two weeks.

$2.50 Collars at.....$2.25
$2.25 Collars at.....$1.98
$1.50 Collars at.....$1.39

FOR CASH ONLY.

H. R. GRAHAM & BRO.,
CHESTERTOWN, MD.

DR. DAVID BLOCK, optician, has rented the store room next door to Mr. H. H. Barroll's office for his work. He is a graduate of the Northern Illinois College of opthalmology and stology and examines eyes free.

REPORT OF THE CONDITION OF

The Millington Bank of Md.

At Millington, in the State of Maryland, at the close of business April 28th, 1909.

RESOURCES.

Loans and Discounts	$43,016 33
Stocks, securities, etc	1,848 00
Banking house furniture and fixtures	6,225 00
Other real estate and mortgages owned	6,471 32
Fractional paper currency, nickels and cents	30 46
MONEY IN BANK, VIZ:	
Specie	209 00
Legal tender notes	1,920 00
Total	$59,720 11

LIABILITIES.

Capital stock paid in	$15,000 00
Undivided profits, less expenses and taxes paid	1,354 72
Due to National Banks	2,420 54
Due to State Banks	94 20
Individual deposits subject to check	32,119 27
Notes and bills rediscounted	8,731 38
Total	$59,720 11

State of Maryland, County of Kent, ss.

I, JOSEPH MALLALIEU, Cashier of the above-named bank, do solemnly swear that the above statement is true to the best of my knowledge and belief.

JOSEPH MALLALIEU, Cashier.

Subscribed and sworn to before me this 5th day of May, 1909.

WASHINGTON F. COLLINS.
Notary Public.

Correct—Attest:
HENRY TONKIN,
J. P. AHERN,
R. WESLEY MOFFETT,
Directors.

1t

Turner & Son
Betterton, Md.

Dressed and Rough Hemlock and Cypress Pickets, for yard and garden fences.

Dressed and Rough Pale-rail, 2x3, 16 inches, Georgia and Cypress.

The American and Ellwood Garden and Poultry Wire Fences — all heights.

Turner & Son
Betterton, Md.

REPORT OF THE CONDITION OF

THE KENT COUNTY SAVINGS BANK

At Chestertown, in the State of Maryland, at the close of business April 28th, 1909.

RESOURCES.

Loans and discounts	$325,282 18
Overdafts, secured and unsecured	74 50
Stocks, securities, etc	25,540 00
Banking-house, furniture, fixtures	6,000 00
Due from National Banks	23,166 57
Due from State Banks	83 54
Due to private banks and bankers	2 62
Checks and other cash items	264 46
Fractional paper currency, nickles and cents	150 26
Specie	4,847 85
Legal-tender notes	1,650 00
National bank notes	3,120 00
Total	$390,131 98

LIABILITIES.

Capital stock paid in	$20,000 00
Surplus Fund	20,000 00
Undivided profits, less expenses, taxes paid	16,220 34
Due to National Banks	2,545 43
Individual deposits subject to check and time deposits	311,195 01
Certified Checks	71 20
Bills payable	20,000 00
Total	$390,131 98

State of Maryland, County of Kent, SS.

I, WILLIAM F. RUSSELL, Cashier of the above-named band, do solemnly swear that the above statement is true to the best of my knowledge and belief.

WILLIAM F. RUSSELL, Cashier.

Subscribed and sworn to before me this 5th day of May, 1909.

CHARLES ESTES, N. P.

Correct—Attest:
J. D. BACCHUS,
JOHN D. URIE,
CHARLES S. SMITH,
Directors.

April 8, 1909.

Indiana and Ohio Live Stock Insurance Company

(ESTABLISHED 1886)

WILL INSURE YOUR HORSES, MULES AND COWS against death from Diseases, Accidents, Fire, Lightning or any cause.

The only Insurance of its kind in the United States and the strongest in the world. A stock company. No assessments. For full particulars write or phone our representative,

John F. Rice,
Fairlee, Kent County, Md.

Telephone No. 195R.

TO THE DEMOCRATS OF KENT COUNTY.

Since it is impracticable to have a personal interview with each individual at an early date, I desire to announce to the Democrats of Kent County that I AM A CANDIDATE FOR THE OFFICE OF CLERK OF THE COURT, and ask your individual support.

mch13-tf. DR. G. IRVIN BARWICK.

Sworn Statement

OF THE CONDITION OF THE

CHESTERTOWN BANK OF MARYLAND

At Chestertown in the State of Maryland, at the close of business April 28th, 1909.

RESOURCES.

Loans and discounts		$346,346 47
Overdrafts, secured and unsecured		108 61
Stocks, Securities, etc		71,350 00
Banking-house, furniture, fixtures		8,000 00
Due from National Banks		26,938 71
Due from State Banks		119 38
Checks and other cash items		379 44
Fractional paper currency, nickels and cents		154 85
MONEY IN BANK, VIZ:		
Specie	$7,776 25	
Legal tender notes	2,460 00	
U. S Certificates of Deposit for legal tenders	2,940 00	13,176 25
Total		$466,573 71

LIABILITIES.

Capital stock paid in	25,000 00
Surplus Fund	30,000 00
Undivided profits, less expenses and taxes paid	6,965 20
Due to National Banks	2,052 20
Due to State Banks	246 97
Individual deposits subject to check.	379,306 79
Re-discounts	23,000 00
Liabilities other than those above stated	2 55
Total	$466,573 71

State of Maryland, County of Kent, ss.

I, ALLAN A. HARRIS, Cashier of the above-named bank, do solemnly swear that the above statement is true to the best of my knowledge and belief.

ALLAN A. HARRIS, Cashier.

Subscribed and sworn to before me this 30th day of April, 1909.

CHARLES ESTES, N. P.

Correct—Attest:
MARION DEK. SMITH,
JAMES T. DIXON,
WM. B. USILTON, JR.,
Directors.

Board of Directors:

Alday Clements,	Tilghman Shafer,
Marion deK. Smith,	William W. Beck,
Charles T. Westcott,	Curtis E. Crane,
James S. Harris,	Elmer E. Leary,
Edwin S. Valliant,	Charles H. Price,
Samuel Vannort,	James T. Dixon,
James W. Chapman,	William B. Usilton, Jr.

BOLGIANO'S RECLEANED

COW PEAS

WILL MAKE YOU RICH.!

Sow them for hay crops—for forage crops after grain crops—on vacant land. Put Cow Peas in every available piece of land you have. They will wonderfully increase the value and productiveness of your entire farm. We strongly recommend the sowing of Mixed Cow Peas. They are composed of Blacks, Whip-poor-wills, Clays and Ect. The upright growing varieties will hold up the vining varieties and will produce much better crops of vines and larger amount of forage.

J. Bolgiano & Son, Baltimore, Md.

The Agricultural Department at Washington referred me to you for Alfalfa, Cow Peas and Irish Cobbler Potatoes.

E. L. DUYCHINCK, Cecil county, Md.

We are headquarters for Cow Peas. If your merchant can't supply you with Bolgiano's Recleaned Cow Peas write to us. We will tell you where you can get them.

J. BOLGIANO & SON,
Baltimore's Greatest Seed House,
LIGHT, PRATT AND ELLICOTT STREETS,
BALTIMORE, MD.

W.S. & A.M. CULP
CHESTERTOWN, - MARYLAND

A dollar spent at home will come back to you.

Lumber
Mill Work
Cement, Lime
Roofing
Builders Supplies

We are receiving shipments of Lumber from the South, and you need not go from home. We will give you attractive prices,

W.S. & A.M. CULP
CHESTERTOWN, - MARYLAND

FAIRFIELD'S FEED BLOOD TONICS

A SEPARATE PREPARATION FOR HORSE, COW, HOG AND POULTRY

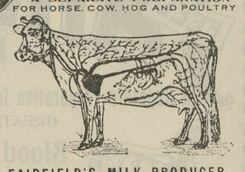

FAIRFIELD'S MILK PRODUCER

THE dangerous "Foot and Mouth Disease" among Cattle is now under control. The danger of infection is by no means over. Fairfield's Blood Tonic and Milk Producer for Cattle only, protects Cattle from contracting disease of any kind. Germs multiply only in impure blood. Keep the blood pure and your cattle will be immune. Fairfield's Blood Tonic for Cattle only, purifies the blood and increases the quality and quantity of the milk.

The Fairfield Blood Tonics are separate preparations, each compounded to meet the peculiar requirements of each kind of animal.

The Fairfield Preparations are sold under written guarantee by

DAVIS & SATTERFIELD, Chestertown, Md.
HAGUE & HACKETT, Still Pond, Md.
A. COHEN, Sandy Bottom, Md.
J. W. IVENS, Worton, Md.
W. E. B. FAITHFUL, Church, Hill, Md.

MONEY TO LOAN.

MONEY TO LOAN ON REAL ESTATE security only.

d21-tf JOHN D. URIE, ATTORNEY-AT-LAW.

Is Ignorance Bliss?

Ignorance about Shoes never helped any one. That is the kind of ignorance that hurts—hurts either your feet, your pocket-book or your reputation as a neat dresser.

Wearers of Walk-Over Shoes for Men and Queen Quality Shoes for Women know what it is to have perfect all-around shoe satisfaction. Do you?

Queen Quality

$1.25, $1.50, $2.00, $2.50, $3.00, $3.50.

The boys and girls, yes, and the tiny tots, too, recommend the Style, Comfort and Durability of our Shoes.

Come in and look over our styles.

"REMEMBER" They Cost Less

Jas. H. Shuster
THE SHOE MERCHANT
CHESTERTOWN, MARYLAND

Little Easter Hams at 14c lb.

Carefully selected especially for Easter trade. Weight 9 to 10 lbs. All government inspected.

Try one! Everybody eats ham and eggs for Easter.

Bring us your eggs. Highest cash or trade price.

HUDSON'S GROCERY AND DRUG STORE
. . . {UP-TOWN . . .

CANDIDATE FOR HOUSE OF DELEGATES.

I hereby announce my candidacy for the nomination to the House of Delegates subject to the Democratic primaries.

G. ALLEN JARMAN,
m1-3t Chestertown, Md.

CANDIDATE FOR CLERK.

I hereby announce myself as Candidate for Clerk of the Circuit Court for Kent County, Md., subject to the Democratic Primary. In this connection I desire to say that I am a firm believer in the Democratic Doctrine of Rotation in Office. If I am nominated and elected to this office I promise the voters of this county that I will not seek re-election, nor shall I, under any circumstances, be a candidate for another term.

Very respectfully,
WALTER H. HADAWAY,
mch20-tf. Edesville, Md.

CANDIDATE FOR CLERK.

I hereby announce myself as candidate for Clerk of the Circuit Court for Kent county, Maryland, subject to the Democratic primary and would like to have your individual support.

a3-3t F. P. COCHRAN.

THE

Millington Bank OF MARYLAND.

SUCCESSOR TO THE MILLINGTON BANK.

Offers its patrons as liberal terms as is consistent with prudent and sound banking. Its SAVINGS DEPARTMENT PAYS 3 PER CENT. per annum on deposits therein. Small accounts received and given the same attention as larger ones. We ask a share of your business.

JOHN P. AHERN, PRESIDENT.
ISAAC GIBBS, VICE-PRESIDENT.
JOSEPH MALLALIEU, CASHIER.

DIRECTORS:

John P. Ahern,	Joseph Mallalieu,
Isaac Gibbs,	John H. Weist,
John S. Newnam,	Henry Tonkin,
R. Wesley Moffett,	R. Bruce Massey,
Spencer Merrick,	R. F. Powell,

E. H. Taylor.

COME LAUGH WITH US!

and eat of the good things we will offer you THE STILL POND GRANGE, NO. 245, will give an entertainment in its Hall in Still Pond on the evening of

Thursday, May 20, 1909.

which will consist in part first of "THE SEWING CIRCLE OF THE PERIOD," a drama in one act, and "THAT RASCAL PAT," a roaring farce that will make you ache with laughter.

To repay this the Grange will ask you to contribute 25 cents—one-fourth of one dollar. For children under 10 years—nothing.

Music, vocal and instrumental, will lend its charms to the occasion.

Part second will be on the gastronomic order. The finest Strawberries, the best Ice-Cream and the most delicious Cake—made as the ladies of Still Pond Grange *only* can make cake—will be spread before you in tempting array and for which you will be asked to pay in proportion to the amount you eat.

Come with good appetites and full pocket books, and we will satisfy the one and lighten the other. Committee of Arrangements.

my8-2t. MRS. JOHN N. BENNETT, CHIEF.

Admission 5c

VISIT THE Moving Picture Show

STAM'S HALL

New Pictures Nightly

New Features

Come and spend a pleasant hour

Performance 7.45 to 9.45.

FOR SALE OR RENT.

A 4½ ACRE FARM, adapted to growing truck, 3 miles from Chestertown, close to school, good water, ground plowed for corn, garden set in vegetables. Possession at once. If sold will take one-third cash, balance mortgage.

CHARLES S. SMITH,
my8. Chestertown, Md.

ICE CREAM PARLOR.

Mrs. J. C. Loud wishes to inform the public and her friends generally that she is prepared to serve ice cream by the plate, gallon or freezer. Harlequin or block cream sold, and made a specialty. Special rates made to Sunday Schools, Societies and Churches. Ice Cream parlors open to-day on High street. All orders promptly attended to. For particulars apply to

MRS. J. C. LOUD,
m8 3t Chestertown, Md.

LIVERY NOTICE.

Leave your teams at my stables on Cross street, formerly occupied by C. H. Davis. I will attend school engagements, picnics and excursions. I make a specialty of care for ladies' and children's teams while in town. My service is good and my prices for feeding moderate.

W. B. STAFFORD,
m8-tf Chestertown, Md.

PROPOSALS FOR COAL.

WANTED 50 TONS OF NUT COAL (Lehigh) for use at the Kent County Almshouse. Bids for same will be received by the President of the Board of Trustees on or before June 2nd, 1909. Coal to be delivered from August 1 to 15, at Chestertown.

By order of Board.
PHILIP G. WILMER,
my8-tf. President.

FOR SALE.

ONE DEERING IDEAL MOWER, nearly new (used one season) 4½ ft. cut. Also, ONE TWO-SEAT DAYTON, in good condition. I have no use for these articles, and will dispose of them at a reasonable figure.

MRS. H. R. MELVIN,
my8. Lynch, Md.

LOST.

INSURANCE BOOK on road between Chesterville and Millington on Thursday afternoon. A reward will be paid for its return to this office or to

A. R. PRETTYMAN,
m1-3t Galena, Maryland.

FOR SALE.

ONE PURSE NET, in good condition, used one season. Address

MRS. M. E. WILKINS,
my1-3t. Rock Hall Md.

FOR SALE.

I have two sets of "The American Cyclopedia" published by D. Appleton & Co., New York, bound in law sheep. One set with supplements (33 Vols.), one set without supplement. (16 Vols.) The original cost $5 per Vol. I will dispose of one set at any reasonable figure.

Apply to
DR. J. HORTON KELLEY,
m1-3t* Still Pond, Md.

FOR SALE.

FINE GRADE LAMBS, BUCKS AND EWES, from Druid Hill Park Southdown ram.

JOHN S. MARTIN,
my8-4t. Royal Oak, Md.

FOR RENT.

BLACKSMITH AND WHEEL WRIGHT SHOP and DWELLING HOUSE at Coleman's for rent. Possession given at once. Buildings in good repair.

Apply to
W. J. COLEMAN,
m1-3t Coleman's, Md.

Bargains in Carriages

The best $110.00 Waterloo, $98.50.
The best $126.00 Waterloo, $110.00.
Cheaper Carriages at $49.00, $59.00 up.
Our line of Carriages and Runabouts now attract attention all over the county, because the goods are right and the prices are lower. See adv. page 5.

MEDDERS & CO.

©Maryland State Archives, msa_sc6000_41_1-0583