THE CITY STORE. —THE HUB— MILLINGTON, MD.

Clothing of Quality

AT LOW PRICES IS OUR MOTTO. You can get quality and quantity when you deal with us. Only a trial will convince you that what we offer cannot be bought elsewhere for the same price, nor within 25 per cent. Remember this is not a manufactured sale, or trying to get rid of odds and ends, but we are offering the newest merchandise of the season at underselling prices.

Men's and Boys' CLOTHING DEPARTMENT

Spring Cloths, full of fashion, made at our own factory. Better goods for less money.

$12.50 Men's Blue Serge Suits, **$8.00**

$8.50 Men's Brown Suits, **$5.00**

$15.00 Men's Extra Fine Suits, **$9.00**

$18.00 Men's Suits, in all the newest shades, **$11.00**

$22.50 Men's Suits, good as the best, **$12.50**

BOYS' SUITS ✳ THAT'S ALL

$2.50 Good Suits, size 8 to 16, **$1.25**

$3.50 Boys' Suits, size 8 to 16, **$2.25**

$7.00 Suits, extra fine, size 8 to 16, **$4.50**

Little Boys' Suits at Little Prices

$2.00 Boys' Suits, size 3 to 7, **98c**

$3.50 Boys' Suits, size 3 to 8, **$2.50**

BOYS' KNEE PANTS

35c Pants 25c
75c Pants 50c

Ladies' CLOTHING DEPARTMENT

HANDSOME SUITS for the Ladies for less than half price. An unusal chance to get such swell cloths for little money.

$12.00 Ladies' Suits; our price **$6.00**

$15.00 Ladies' Suits; our price **$8.00**

$18.00 and $20.00 Ladies Suits, none better made; our price **$10.00**

LADIES' SKIRTS

Made of Panama Cloth, beautifully trimmed. You can't buy the goods for what we'll sell you the whole skirt for.

$5.00 Skirts, blue, black, brown, **$2.50**

$6.00 Voil—a real beauty, **$3.00**

$7.50 Extra Fine Panama, **$3.75**

$8.00 Panama Skirts, **$4.00**

HAT AND SHOE DEPARTMENT

Shoes are easy to wear, but hard to wear out. Our cash buying in the shoe market means nearly half price to you.

Ladies' Low Cuts at low prices. $2.00 Black and Tan Low shoes **$1.25**

$2.50 Low Shoes, black and tan **$1.75**

$3.00 Low Shoes, patent leather and tan— **$1.98**

Men's Shoes—$3.00 Patent Velour and Vici Kid, **$1.98**

Men's Tan Working Shoes, well worth $2.50, sewed and pegged, **$1.50**

HAT SPECIALS—MEN'S HATS

$2.00 Values go for only **$1.00**

$2.50 Values go for only **$1.25**

$3.00 Extra Fine Soft and Stiff Hats, all shades, go at **$2.00**

25c Eaton's Caps, go at **9c**

25c and 50c Golf Caps, go at **15c**

MEN'S FURNISHINGS DEPARTM'T

Our Prices have caused a stir through the entire section, especially on Men's Furnishings.

60c Overalls, black, brown and stripes, our price, only **29c**

Black and Blue Working Shirts, 50c values, our price **29c**

35c Percale Shirts go at **21c**

25c Suspenders go at **15c**

10c Garters go at **5c**

25c Hook-on-Bow Ties go at **9c**

Boys' Straw Hats, for the field **5c**

Men's Socks, 12½c kind, **9c**

$1.00 Dress Shirt go at **50c**

Canvas Gloves go at **5c**

35c Summer Underwear, go at **22½c**

Shirts and Drawers.

Store Open Every Evening Until 9 P. M. :: Saturday 12 P. M.

Main Offices and Clothing Factory
11 North High St.,
Baltimore, Maryland.

THE HUB
MILLINGTON, MD

LADIES' SUIT AND SKIRT FACTORY
1012 E. FAYETTE ST.,
BALTIMORE, MD.

A. COHEN
The Department Store Leader

WHEN he tells the people to look for his new adv you may take it for granted that it will be a great benefit to the people. From Monday morning to Friday night we will have a great reduction sale on Shoes, and every customer will save from 50 to 60 cents on each pair. We don't wait until the season is over before we put the price down—we do it NOW—so you will enjoy the whole season in stylish shoes

Dry Goods

6c Lawns, per yard 4c
12½c Lawns, per yard 8c
1 yard wide Unbleached Muslin yd 3½c
1 yard wide Percales, per yard 7½c
Dress Ginghams, per yard 5c
50 Styles of White Goods reduced.
65c Dress Goods, per yard 49c
Men's 50c Shirts, now 42½c
Men's 25c Shirts, now 19c
Men's 25c Shirts or Drawers, now... 15c

Mattings

25c Japanese Mattings 18c
25c Cotton Warp Matting 18c
A Good Jointless Matting 9c
A 35c Rag Carpet 20c
A 25c Rag Carpet 15c
Floor Oil Cloth 19c

Chairs, Paints, &c.

$6.00 Cane Seat Chairs $4 50
$2 00 Porch Rockers 1.45
We are handling the very best Stag Paint; takes 1 gallon of oil to 1 gallon of paint, and we will sell these 2 gallons together for only 2 00
Paint and Whitewash Brushes sell at our store from 5c up to 2.00
All next week we will sell 2-ply Tar Paper per roll 50c
3-ply Tar Paper, per roll 60c
1 Bushel Hair 17c
1 Barrel Lime 85c
1 gallon Linseed Oil 55c
1 gallon Stag Paint $1 50
25c Window Curtains 19c
Paper Curtains, 9c each, or 3 for 25c

Here is an Eye-Opener for Wednesday

1 Barrel Baltimore Flour $6.50
1 Yard Tab'e Oil Cloth 12½c
$1.00 Screen Door 75c
June, Schnapps, What-Knox, Early Bird and Sweep Stakes Tobacco for only 39c
Two 5c Boxes Matches 5c
Amer, Granulated Sugar (any day) 5c
12½ Ground Coffee (on Wednesday) 8c
10c Peaches, pound 8c
1 Gallon Coal Oil 10c
3 Boxes Coffee Essence 5c
1 Pound Clear Starch 4c
1 Can Magnolia Milk 8c
1 Can Milk 4c
1 Can Babbit's Lye 6c
1 Can 20c Chip Beef 10c
1 Box Puddine 7c
1 5c Bar Green Soap 3½c
1 5c Box Go'd Dust 3½c
1 Box Yeast Powder 3½
1 5c Box Writing Paper 3½c
1 Box Axle Grease 3½c
1 5c Box Batchelor Buttons 3½c
1 12c Can Tomatoes 8c
1 12c Can Corn 8c

We will pay the highest market price for EGGS, either cash or trade, and will want 1500 dozen this week and must have them.

Don't forget the SPECIAL SALE ON SHOES.

A. COHEN, Sandy Bottom Department Store

Merchant Tailoring!

Do you want a Suit, Over coat or a pair of Trowsers made to measure? We have a plenty of samples.

HARRIS KAPLAN,
Chestertown, Md.

INSURANCE.

BEST COMPANIES—LOWEST CURRANT RATES.
JAMES G. BECK,
CHESTERTO

NOTICE TO CREDITORS.

Notice is hereby given that the subscriber has obtained from the Orphan's Court of Kent county letters of testamentary on the estate in Kent county, Maryland of

GEORGE W. HATCHERSON,

late of Kent county Maryland, deceased.

All persons having claims against deceased are hereby warned to exhibit the same, with the proper vouchers thereof, to the undersigned, on or before the 24th day of October, 1909, otherwise they may be excluded by law from all benefits of said estate. All indebted to said estate are requested to make immediate payment to the subscriber.

Given under my hand this 24th day of April 1909.

SARAH E. HATCHERSON,
Executrix.

a24 4t

FEED FAIRFIELD'S BLOOD TONICS POWDERED

A Separate Preparation for Horse, Cow, Hog and Poultry

GREATEST KNOWN

Blood Purifiers
..AND..
Regulators

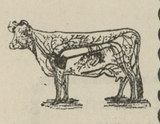

FOR HORSES ONLY
FAIRFIELD'S
Blood Tonic and Regulator

Sold Under Written Guarantee by

FOR CATTLE ONLY
FAIRFIELD'S
Milk Producer and Blood Tonic

The digestive organs of our domestic animals differ as greatly as their use and purposes; for this reason no Conditioner can be so compounded as to have much value if fed to more than one kind of animal. Any preparation professing to be equally well suited to two or more kinds of animals must, for its own safety, omit from its formula some ingredients that would greatly benefit one kind of animal but injure another. This renders the "Cure all" Conditioner of little or no value to any kind of animal. The FAIRFIELD way of compounding A SEPARATE PREPARATION FOR EACH KIND OF ANIMAL is the ONLY way to INSURE positive results

MR. CHARLES S. SMITH writes: "It gives me pleasure to inform you that I am now using your Egg Producer and am thoroughly satisfied with the results. I find that it is a good investment and heartily recommend it."

MR. WILBUR ELIASON tells us that his hogs would always become infected with cholera whenever it would appear in the neighborhood. Last fall cholera was on all sides of his farm and he did not have one hog taken sick while in former years he would lose all. He attributes this great fortune to the regular feeding of FAIRFIELD'S BLOOD TONIC FOR HOGS ONLY.

MR. C. C. BROWN, of Pomona, says that he tried for fourteen years to raise ducks, but they always died at the "feathering age." For the past two years he has used FAIRFIELD'S TONIC FOR POULTRY ONLY and raised every duck after he had started feeding this wonderful preparation.

MR. D. B McMENAMIN, who has tested the merits of FAIRFIELD'S BLOOD TONIC FOR HORSES ONLY says beyond a doubt it is the best preparation of the kind he has ever used. There are scores of others in this county that endorse these meritorious preparations. They are compounded scientifically to meet the peculiar requirements of each animal. You do not run the slightest risk in purchasing these Tonics for if they do not do all that is claimed for them we cheerfully refund your money.

DAVIS & SATTERFIELD,	Chestertown, Md
HAGUE & HACKETT,	Still Pond, Md
A. COHEN,	Sandy Bottom, Md
J. W. IVENS,	Worton, Md
W. E. B FAITHFUL,	Church Hill, Md
PAUL COMEGYS,	Millington, Md
F. A. McCAULEY,	Galena, Md
THOMAS TREW,	Lankford, Md
JOSEPH DOWNEY	Rock Hall, Md

Kent News

ESTABLISHED 1841.

SUBSCRIPTION - - - - - $1.00 PER YEAR

FRED. G. USILTON. WM. B. USILTON, JR.
WM. B. USILTON'S SONS.
PUBLISHERS AND EDITORS.

SATURDAY, MAY 8, 1909.

Picked Up—The Evening *Journal*, Wilmington, Delaware, last Saturday said: "Edward J. Jetter, a middle-aged man of Millington, Md., who was picked up by the police, while acting strangely, returned to his home yesterday afternoon. Relatives came here and took him in charge."

WE wonder how many of our readers have noticed the difference between the man who has been married several years.

You can always tell a young husband from an old one when a man has been married a few months, you will generally see him working in the garden or fixing up about the house and while he works he whistles, or sings or occasionly looks up toward the window to see if anyone is watching him. A year later he is still working in the garden but the smile has been exchanged for a frown and he occasionally looks up towards the house wondering why in thunder breakfast is not ready. Another year rolls by and his looks would sour milk, but he is still at work stopping occasionally to kick the dog or throw a brick at the cat. The next year we find him sitting on the front porch, smoking a pipe, while his wife does the digging in the garden. Now just watch our young men, as one by one, they are caught in Cupid's net and see if this rule does not work out the problem correctly.

GOOD-BYE HUG BREAKS GIRL'S RIBS.

Pungoteague, Va., April 17.—Lola Wescott, 18 years old, had a rib broken last night, it is said, while bidding her sweet-heart, Elwood Scott, 20 years old "good-night."

Upon taking his departure it is reported that the youthful Romeo clasped the girl in the goodbye embrace, when one of her ribs snapped. The sound was somewhat like the breaking of the crystal of a watch, and Scott at first thought his own timepiece had suffered. The girl at once, however, realized that the accident was more serious and a doctor was summoned.

THEATRICAL CAREER.

The Sunday Sun contained a likeness of Mr. Howard Dyott, a nephew of Mr. Thomas S. Bordley, of Chestertown, and well-known here. The article spoke of him as follows:

"Mr Howard T. Dyott, the young Baltimore singer, who last year determined upon a theatrical career, has just returned home after an extended tour of the country with the "Gay Musician" company. Opening at the end of last August in Boston the company covered an enormous amount of territory, going as far West as Texas and closing a few days ago in New Orleans. The tour included a portion of Canada. Mr. Dyott, besides singing and playing the part of Corker, the father of the heroine of the play, was appointed assistant stage manager.

"Mr. Dyott received his vocal training at the Maryland College of Music from Mr. Eugene Robert, instructor of singing at the college, and tenor soloist at the cathedral."

ORATORICAL CONTEST AT M. A. C.

Big Crowd Hears Youthful Speakers On Important Topics.

The eleventh annual contest of the Oratorical Association of Maryland Colleges was held at College Park Friday night in the handsome assembly hall of the Maryland Agricultural College, which was crowded with an enthusiastic and appreciative audience. The address of welcome was made by Dr. R. W. Silvester, president of the Maryland Agricultural College, and the response was delivered by Prof. R. J. Davis, of St. John's College, Annapolis. Prof. C. S. Richardson, of the Maryland Agricultural College and president of the association, presided. Orations were made by the following, representing their respective colleges:

W. M. Aikenhead, Maryland Agricultural College—"America's College Man of the Future."

William B. Ennis, St. John's College—"The Better Way."

William Raymond Moody, Washington College- "The Case for the South."

John Samuel Turner, Western Maryland College—"Our Present National Crisis."

The alternate representatives were Messrs. M. E. Tydings, Maryland Agricultural College; J. A. Kendrick, St. John's College; R. B. Warren, Washington College; Ronalds Taylor, Western Maryland College. The judges of the contest were Prof. S. T. Moreland, of McDonogh, Md; Mr. Frank G. Turner and Gen. John Gill, of Baltimore. The addresses aroused great enthusiasm, and it was by far the most successful contest yet held by the association.

Maryland Agricultural College won first prize and Western Maryland second.

As heretofore announced in the NEWS Mr. Charles H. Jefferson has purchased from Mrs. George W. Harper the Baker property situate on High street, Chestertown. Price is said to be $4000.

Many weak, nervous women have been restored to health by Foley's Kidney Remedy as it stimulates the kidney so they will eliminate the waste matter from the blood. Impurities depress the nerves, causing nervous exhaustion and other ailments. Commence today and you will soon be well. Pleasant to take. Sold by all druggists.

CASTORIA
For Infants and Children.
The Kind You Have Always Bought
Bears the Signature of Chas. H. Fletcher.

R. F. PARKS & SON

THE SPRING SALE IS ON

We Have Purchased Carefully
Watch This Space--Attention

WE HAVE the largest, Handsomest Line of Organdies, Lawns and Batiste.

All the newest fabrics in Spring and Summer Weights.

Silks and Messalines

Just give us a little of your time and examine our SILKS and MESSALINES in all the new colors.

Laces, Embroideries

Valencienne Laces, Insertion to match in any pattern—any quantity. Embroideries galore.

Linoleums, Linoleums LinOleums

Mattings Mattings Mattings

We are carrying a tremendous line of all sorts of Floor Coverings.
Mattings—all prices.
Mattings—all qualities.

Beautiful Carpet Effects In Mattings

Green, Brown, Blue, Fancy Inlaid White Mattings, Red, All the new patterns.

Shoes Shoes Shoes

An up-to-date line of Tans.
Handsome styles in all leathers.
Shoes for Babies, Children, Men and Women.
See our Patent Leather Ladies Shoes with Suede Tops.
Tan Shoes in abundance.

Chinaware, Crockery Glassware

We have a large complete stock.

R. F. PARKS & SON

CHESTERTOWN. MARYLAND

N. B.—Next week will offer 1000 yds. Japanese Mattings, last year's patterns 1 Roll of a kind, were 25c values, at $7.69 per roll of 40 yds.
300 yards Apron Gingham at 5c per yd.

©Maryland State Archives, msa_sc6000_41_1-0584