Kent News.

VOL. 71. CHESTERTOWN, MD., SATURDAY, MAY 22, 1909. NO 1

Spring Suits

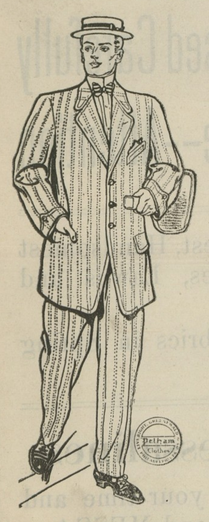

OUR LINE is complete. The word "Pelham" on a suit is mark of satisfaction, both in fit and service.

Hats, Shirts

COLLARS, TIES, SUSPENDERS, etc., the best are here, prices right.

J. D. Lucas

Cock-a-Doodle Doo

WE just can't help crowing about our Spring lines. There's nothing in town to touch 'em.

Spring Hats, Spring Ties, Spring Shirts, Spring Underwear, Spring Hosiery, Spring Shoes, and Spring Suits Made-to-Order.

SPRING SHIRTS, 50c

This line of Spring Shirts are simply beautiful, made in all the new rich shades such as, tans, greens and blues, with stripes and figures, coat cut and regular cut, and they are real 50c values.

MONARCH SHIRTS

Are a known quantity. The patterns and shades are delightfully harmonious, made with laundred attached and detached cuffs, coat cut or regular. Price, $1.00.

CLUETT SHIRTS

Standard materials only, finest quality madras and French percales, coat cut, attached laundred cuffs, light and dark grounds, stripes and figures, a broad range of fashionable correct patterns, every shirt cut full and roomy, all improvements known to shirtcraft, perfect fitting. Price, $1.50.

SPRING SHOES

We haven't space here to describe them but you can take our word for it. "They are Beauties" for men and boys.

Price, $1.25 to $4.00

Vansant & Newsome,
Gent's Furnishers and Shoers,
CHESTERTOWN, MD,

Give Credit to Whom Credit Is Due!

THE KENT COUNTY SAVINGS BANK was the first bank in this community ever known to pay interest on deposits.

It began business on July 1, 1893, and paid interest semi-annually to men, women and children for nearly six years before any other bank in Kent County ever offered to do so.

The Kent County Savings Bank

CHESTERTOWN, MD.

BOLGIANO'S RECLEANED

COW PEAS

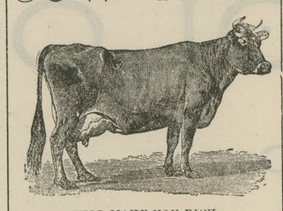

WILL MAKE YOU RICH.

Sow them for hay crops—for forage crops after grain crops—on vacant land. Put Cow Peas in every available piece of land you have. They will wonderfully increase the value and productiveness of your entire farm. We strongly recommend the sowing of Mixed Cow Peas. They are composed of Blacks, Whip-poor-wills, Clays and Ect. The upright growing varieties will hold up the vining varieties and will produce much better crops of vines and larger amount of forage.

J. Bolgiano & Son, Baltimore, Md.

The Agricultural Department at Washington referred me to you for Alfalfa, Cow Peas and Irish Cobbler Potatoes.

E. L. DUYCHINCK, Cecil county, Md.

We are headquarters for Cow Peas. If your merchant can't supply you with Bolgiano's Recleaned Cow Peas write to us. We will tell you where you can get them.

J. BOLGIANO & SON,
Baltimore's Greatest Seed House,
LIGHT, PRATT AND ELLICOTT STREETS, BALTIMORE, MD.

1 | 2 Half-Price

FOR WANT OF ROOM WE WILL CLOSE OUT . . . . ALL . . . .

Straw Hats

AT HALF PRICE

$2.50 now	- -	$1.25
$2.00 now	- -	$1.00
$1.50 now	- -	75c

Jas. H. Shuster

THE SHOE MERCHANT
CHESTERTOWN, MARYLAND

FESTIVAL ON FOUNTAIN SQUARE

The Young People's Christian Endeavor Society of Christ M. P. Church will hold a Strawberry Festival on the Fountain Square, Chestertown, on WEDNESDAY, MAY 26. Come out and help the workers.

SUPPER AND FESTIVAL.

The Ladies of Union M. E. Church will hold a Strawberry Festival and Supper in Worton Hall, on SATURDAY, JUNE 5, 1909. All the delicacies served. All welcome.

SUPPER AND STRAWBERRY FESTIVAL.

The Ladies Aid Society of St. James Church will hold a Supper and Strawberry Festival in Turner's Hall, Worton Station, SATURDAY, MAY 29, 1909. All are cordially invited. m15.

NOTICE.

The Epworth League of Emmanuel Church, Chesterville, will give a Festival on the Church Lawn on FRIDAY AND SATURDAY NIGHTS, JUNE 4 and 5. Ice-Cream, Strawberries and Cake will be had in abundance. We invite our many friends and the public.

ST. PAUL'S SUPPER.

The Ladies of St. Paul's Church will hold a Supper and Festival on the Church Lawn on THURSDAY, JUNE 3, 1909. The supper will consist of Fish, Soft Crabs and all the delicacies of the season. Ice-Cream, Strawberries, etc., also served. All invited. my15-tf.

STRAWBERRY FESTIVAL AND SUPPER.

The Ladies of Wesley Chapel Methodist Protestant Church will hold their Spring Supper and Festival on SATURDAY EVENING, JUNE 5. All the dainties of the season will be served in an attractive style. If raining, supper will be served in the church hall. Public cordially invited. Tickets 50c. my15-tf.

STRAWBERRY FESTIVAL.

The Ladies of Betterton M. E. Church will hold a Strawberry Festival and Shad Supper on the church green on SATURDAY EVENING, MAY 22, 1909. Come out and help a good cause.

STRAWBERRY AND ICE CREAM FESTIVAL.

The ladies of Lynch M. P. Church will hold their annual Festival SATURDAY EVENING, JUNE 5th, 1909, in Lynch. Be sure and come. You will be welcome. m22-3t

COME LAUGH WITH US!

and eat of the good things we will offer you. THE STILL POND GRANGE, NO. 245, will give an entertainment in its Hall in Still Pond on the evening of

Thursday, May 27, 1909.

which will consist in part first of "THE SEWING CIRCLE OF THE PERIOD," a drama in one act, and "THAT RASCAL PAT," a roaring farce that will make you ache with laughter.

To repay this the Grange will ask you to contribute 25 cents—one-fourth of one dollar. For children under 10 years—nothing.

Music, vocal and instrumental, will lend its charms to the occasion.

Part second will be on the gastronomic order. The finest Strawberries, the best Ice-Cream and the most delicious Cake—made as the ladies of Still Pond Grange *only* can make cake—will be spread before you in tempting array and for which you will be asked to pay in proportion to the amount you eat.

Come with good appetites and full pocket-books, and we will satisfy the one and lighten the other. Committee of Arrangements.

my8-2t. MRS. JOHN N. BENNETT, CHIEF.

ESTRAY.

Estrayed from the undersigned, A CHESTER WHITE MALE HOG: will dress 300 pounds. Been gone since Friday, May 7th. Any information will be kindly received and rewarded.

J. H. O. STOKES,
my22-3t. Worton R. F. D.

ICE FOR SALE.

I will be prepared to serve the public with ICE in Crumpton, on Kent side, during the season. Also, 200 Bushels Cob Corn. Address GEORGE H. BRINSFIELD,
my15. Crumpton, Md.

THOMPSON'S MARKET.

Soft Crabs, Hard Crabs, Shad, Trout, all fresh; Bay Mackerel, Bananas, Oranges, Strawberries, Pineapples. All kinds of Green Groceries and Tomatoes sold at

R. THOMPSON'S STORE,
m22-3t Chestertown, Md

Corn Planters

"SUPERIOR"
"BLACK HAWK"

Both are sold on their merits.

Either Edge Drop or Flat Drop by a simple change of the plates.

The best Fertilizer attachment on any planter made, and this is no exaggeration.

JUST A FEW WORDS ABOUT

American Fence

It is the fence that for the past ten years has protected the crops and stock of this country. It is the fence that is purchased and used by nine-tenths of the farmers to-day, and it will remain the choice of every careful thinking man who desires protection now and for the future in a fence that "actually fences."

WE GRIND "PLOW SHARES"

A number of people have tried it and it seems to be alright. Better bring in all those old shares you have laying around the barn and let us grind them. We only charge 10 cents each.

Davis & Satterfield,
CHESTERTOWN, MD.

HARRY L. BOYD,
FIRE INSURANCE.
—NEWS BUILDING—
a20-1yr. CHESTERTOWN, MD.

JOSEPH N. WHEATLEY & CO.
INSURANCE.
CHESTERTOWN, MD.

A Fine Opportunity

to buy an OIL STOVE at a very low price.

LOFLAND & CULP are offering the "Perfection" and "New Process" wick and wickless Blue Flame Oil Cooking Stoves at less than regular price.

A large stock to select from. Come early and get the best value for your money.

"Insurance" Gasoline Stoves are safe, cleanly and satisfactory.

Don't forget that we are headquarters for Hand-Made Tinware, and also the place to contract for Tin Roofing and Spouting.

Lofland & Culp
Successors to J. K. Aldridge & Co.
CHESTERTOWN, MARYLAND

FEED FAIRFIELD'S BLOOD TONICS

POWDERED
A SEPARATE PREPARATION FOR HORSE, COW, HOG AND POULTRY

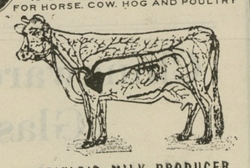

FAIRFIELD'S MILK PRODUCER

THE dangerous "Foot and Mouth Disease" among Cattle is now under control. The danger of infection is by no means over. Fairfield's Blood Tonic and Milk Producer for Cattle only, protects Cattle from contracting disease of any kind. Germs multiply only in impure blood. Keep the blood pure and your cattle will be immune. Fairfield's Blood Tonic for Cattle only, purifies the blood and increases the quality and quantity of the milk.

The Fairfield Blood Tonics are separate preparations, each compounded to meet the peculiar requirements of each kind of animal.

The Fairfield Preparations are sold under written guarantee by

DAVIS & SATTERFIELD, Chestertown, Md.
HAGUE & HACKETT, Still Pond, Md.
A. COHEN, Sandy Bottom, Md.
J. W. IVENS, Worton, Md.
W. E. B. FAITHFUL, Church Hill, Md.

Sworn Statement

OF THE CONDITION OF THE

CHESTERTOWN BANK OF MARYLAND

At Chestertown in the State of Maryland, at the close of business April 28th, 1909.

RESOURCES.

Loans and discounts		$346,346 47
Overdrafts, secured and unsecured		108 61
Stocks, Securities, etc		71,350 00
Banking-house, furniture, fixtures		8,000 00
Due from National Banks		26,938 71
Due from State Banks		119 38
Checks and other cash items		379 44
Fractional paper currency, nickels and cents		154 85
MONEY IN BANK, VIZ:		
Specie	$7,776 25	
Legal tender notes	2,460 00	
U. S Certificates of Deposit for legal tenders	2,940 00	13,176 25
Total		$466,573 71

LIABILITIES.

Capital stock paid in	25,000 00
Surplus Fund	30,000 00
Undivided profits, less expenses and taxes paid	6,965 20
Due to National Banks	2,052 20
Due to State Banks	246 97
Individual deposits subject to check	379,306 79
Re-discounts	23,000 00
Liabilities other than those above stated	2 55
Total	$466,573 71

State of Maryland, County of Kent, ss.

I, ALLAN A. HARRIS, Cashier of the above-named bank, do solemnly swear that the above statement is true to the best of my knowledge and belief.

ALLAN A. HARRIS, Cashier.

Subscribed and sworn to before me this 30th day of April, 1909.

CHARLES ESTES, N. P.

Correct—Attest:
MARION DEK. SMITH,
JAMES T. DIXON,
WM. B. USILTON, JR.,
Directors.

Board of Directors:

Alday Clements,	Tilghman Shafer,
Marion deK. Smith,	William W. Beck,
Charles T. Westcott,	Curtis E. Crane,
James S. Harris,	Elmer E. Leary,
Edwin S. Valliant,	Charles H. Price,
Samuel Vannort,	James T. Dixon,
James W. Chapman,	William B. Usilton, Jr.

W.S. & A.M. CULP

CHESTERTOWN, - MARYLAND

A dollar spent at home will come back to you.

Lumber
Mill Work
Cement, Lime
Roofing
Builders Supplies

We are receiving shipments of Lumber from the South, and you need not go from home We will give you attractive prices.

W.S. & A.M. CULP
CHESTERTOWN, - MARYLAND

Turner & Son

Betterton, Md.

Dressed and Rough Hemlock and Cypress Pickets, for yard and garden fences.

Dressed and Rough Pale-rail, 2x3, 16 inches, Georgia and Cypress.

The American and Ellwood Garden and Poultry Wire Fences — all heights.

Turner & Son
Betterton, Md.

—GO TO—

H. S. DeFord

CHESTERTOWN, MARYLAND,
—FOR—

Buggy Umbrellas

Spreague or Troy, put in your buggy complete, for **$4.00**

Little Easter Hams at 14c lb.

Carefully selected especially for Easter trade. Weight 9 to 10 lbs. All government inspected.

Try one! Everybody eats ham and eggs for Easter.

Bring us your eggs. Highest cash or trade price.

HUDSON'S GROCERY AND DRUG STORE
. . . Up-Town . . .

Admission 5c

VISIT THE
Moving Picture Show
STAM'S HALL

New Pictures Nightly
New Features

Come and spend a pleasant hour Performance 7.45 to 9.45.
N. B.—We will take care of your hat, coat, packages or umbrellas free of charge.

Old Watches Made New

IF YOU have a Watch too old for service and don't wish to part with it, let us fit new works in the old case.

ROTE'S JEWELRY STORE,
CHESTERTOWN, MD.

SPECIAL HORSE COLLAR SALE

Having overstocked ourselves with good quality Horse Collars for this Spring we are going to make the following reductions for the next two weeks.

$2.50 Collars at	$2.25
$2.25 Collars at	$1.98
$1.50 Collars at	$1.39

FOR CASH ONLY.

H. R. GRAHAM & BRO.,
CHESTERTOWN, MD.

THE

Millington Bank OF MARYLAND.

SUCCESSOR TO THE MILLINGTON BANK.

Offers its patrons as liberal terms as is consistent with prudent and sound banking. Its SAVINGS DEPARTMENT PAYS 3 PER CENT. per annum on deposits therein. Small accounts received and given the same attention as larger ones. We ask a share of your business.

JOHN P. AHERN, PRESIDENT.
ISAAC GIBBS, VICE-PRESIDENT.
JOSEPH MALLALIEU, CASHIER.

DIRECTORS:

John P. Ahern,	Joseph Mallalieu,
Isaac Gibbs,	John H. Weist,
John S. Newnam,	Henry Tonkin,
R. Wesley Moffett,	R. Bruce Massey,
Spencer Merrick,	R. F. Powell,

E. H. Taylor.

Spr wheat is quoted at $1.48, July $1.15.

©Maryland State Archives, msa_sc6000_41_1-0601