Tolchester Company.

SPRING SCHEDULE

In effect March 4, 1909.

SASSAFRAS RIVER LINE.

Mondays, Wednesdays and Fridays—Steamer will leave Fredericktown at 7 a. m., Betterton at 8.15, Gale's at 9 a. m., Tolchester at 10.15 a. m.; arriving in Baltimore about 12.30 p. m.

Tuesdays, Thursdays and Saturdays—Steamer will leave Baltimore at 2.45 p. m. for all the above landings except Buck Neck on Saturdays; stops at Gales on Saturdays.

PORT DEPOSIT LINE.

Beginning March 5, 1909.

Mondays, Wednesdays and Fridays—Steamer will leave Baltimore at 2.45 p. m. for Tolchester, Betterton, Havre de Grace and Port Deposit.

Tuesdays, Thursdays and Saturdays—Leave Port Deposit at 7 a. m., Havre de Grace at 7.30 a. m., Betterton at 8.45 a. m., Tolchester at 10.15 a. m., except Tolchester on Saturday.

TOLCHESTER SCHEDULE.

Saturdays—Steamer Emma Giles leaves Tolchester 10.15 a. m. and 6 p. m. Leaves Baltimore 8.30 a. m. and 2.30 p. m.

For further information apply to agents on wharves or at the office in Baltimore.

TOLCHESTER COMPANY,
Pier 16 Light St., Baltimore Md.

Maryland, Delaware & Virginia R. R. Co.

CHESTER RIVER LINE.

SCHEDULE.

In Effect April 26, 1909.

Steamer will leave Pier 7 Light St. Wharf, Tuesday, Thursday and Saturday, at 1 p. m. weather permitting, for the following points: Rock Hall, Queenstown, Bogles, Spanland's, Cliffs, Indiantown, Ashland, Quaker Neck, Booker's, Wilmers, Riverside, Relph's, Piney Grove, Chestertown.

Returning steamer will leave Chestertown, weather permitting, Monday, Wednesday and Friday at 7 o'clock a. m., stopping at all the above points arriving at

Baltimore about 1.00 o'clock p. m.

This Time-Table shows the times at which boats may be expected to arrive at and depart from the several wharves, but their arrival or departure at the times stated is not guaranteed, nor does the Company hold itself responsible for any delay or any consequence arising therefrom.

WILLARD THOMPSON,
General Manager.

T. MURDOCH,
General Passanger Agent. a29-tf

Professional Cards.

WM. PEPPER CONSTABLE,

ATTORNEY AT LAW.

Rooms 601 Maryland Trust Building, N. W. Corner Calvert and German Sts. BALTIMORE.

Phones { C. & P., St. Paul 2587. Maryland, Courtland 52. } 16f-tf.

DR. S. K. MARSHALL

(Late of Baltimore City)

DENTIST

MILLINGTON, - MARYLAND.

Uses Pain Relief Extracting Teeth. j30-1yr

DR. CHAS. RICHARD TWILLEY

GRADUATE OF THE BALTIMORE COLLEGE OF DENTAL SURGERY.

Teeth extracted without pain.

Office on Corner Main and Front Streets adjoining my residence.

DR. C. P. GILPIN,

DENTIST,

CHESTERTOWN, - - MARYLAND.

High Street, opposite the Old Stand.

Office Hours 8.30 to 12 M, 1 to 4 P. M.

Teeth extracted by local anæsthetic and comparatively without pain.

...AGENCY FOR...

Ferro and Mianus MOTORS

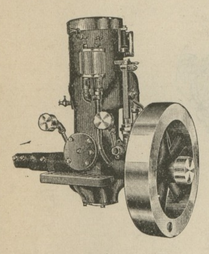

In Make and Break and Jump

ALSO, REPRESENTING

LOANE, HILTZ ENGINEERING CO.
BALTIMORE, MD.

Launch Outfits as required by law at lowest prices.

First-class work done in installing Marine Engines. Will go anywhere.

Special rates for installing and outfits when motor is purchased of me.

If you want any marine work come and see me first for prices.

Louis K. Stam

CHESTERTOWN, - MARYLAND

Hoarseness, bronchitis and other throat troubles are quickly cured by Foley's Honey and Tar as it soothes and heals the inflamed throat and bronchial tubes and the most obstinate cough disappears. Insist upon having the genuine Foley's Honey and Tar. Sold by all druggists.

GRAPHOPHONE FOR SALE.

A FINE, NEARLY NEW EDISON GRAPHOPHONE for sale for just one-half what it cost. Also 27 records. This machine will be sold and can be examined and heard at

KENT NEWS OFFICE,
a 24-tf. Chestertown Md.

FOLEY'S HONEY AND TAR stops the cough and heals lungs

Indiana and Ohio Live Stock Insurance Company

(ESTABLISHED 1886)

WILL INSURE YOUR HORSES, MULES AND COWS against death from Diseases, Accidents, Fire, Lightning or any cause.

The only insurance of its kind in the United States and the strongest in the world. A stock company. No assessments. For full particulars write or phone our representative.

John F. Rice,

Fairlee, Kent County, Md.

Telephone No. 195R.

Supervisors' Notice.

Appointment of Judges For The Democratic and Republican Primaries.

The Supervisors of Election for Kent county by the new Primary Election law having been given control of the Primary Elections to be held in Kent county, hereby give notice that for the purpose of holding said Democratic and Republican primaries they have selected the following Judges, the Democratic judges to be judges at the Democratic primaries and the Republican judges at the Republican primaries:

First District, First Precinct—Benjamin W. Duling, Dem.; C. L. Turner, Rep.

First District, Second Precinct—Frank A. McCauley, Dem.; Theo. Dempsey, Rep., Galena.

Second District, First Precinct—John C. Sutton, Dem., Locust Grove; Hervey D. J. McClary, Rep., Kennedyville R. F. D.

Second District, Second Precinct—Harvey D. Moore, Dem., Betterton; Samuel J. Comly, Rep., Locust Grove.

Third District, First Precinct—James Sheats Dem., Worton; Jos. W. Atwell, Rep., Worton R. F. D.

Third District, Second Precinct—E. M. Taylor, Dem., Worton R. F. D.; Geo. W. Owens, Rep. Betterton.

Fourth District, First Precinct—Fred. H. Russell, Dem.; David B. McMenamin, Rep., Chestertown.

Fourth District, Second Precinct—William L. Fowler, Dem., Chestertown; R. Frank Elburn, Rep., Chestertown.

Fifth District, First Precinct—Benj. H. Coburn, Dem., Rock Hall; Geo. R. Ashley, Rep., Rock Hall.

Fifth District, Second Precinct—Edgar H. Strong, Dem.; Rich P. Crouch, Rep., Rock Hall, R. F. D.

Sixth District—A. M. Kendall, Rep., Fairlee; Arthur Ramage, Dem., Fairlee.

Seventh District—Wm. T. Edwards, Dem.; Bartus Trew, Rep., Chestertown R. F. D.

The above are notified to appear before the Supervisors on

Tuesday, May 25, '09

between 10 A. M. and 2 P. M. to be duly qualified and sworn in.

JESSE H. USILTON, Pres.,
HARRY CACY,
CHARLES S. SMITH,
Supervisors of Election for Kent Co.

JOHN G. ROLAND, CLERK. m15-tf

Alabastine and Muresco

ONE COLD, THE OTHER HOT, the coating for walls. We have them both and all colors, at the same low price, 35c the 5-lb. package.

Paints

Ready-Mixed B. P. S., no better made. Lewis' Pure Lead, Masury's Pure White and other cheap leads.

Oils Oils

Pure Linseed Oil and Turpentine, Ruddy Harvester Oil, Cylinder Oil, Gas Engine Oil, Automobile Oil, Neat foot Oil, Harness Oil, Lard Oil.

JOHN BARTLEY

CHESTERTOWN, MD.

DR. H. C. HUGHES,

DENTIST

Office in the "Old Transcript Building," Chestertown, Md., where he can be found every day in the week.

GARDEN SEED

We have just received our supply of GARDEN SEED—all varieties and cheap. Those contemplating gardening, would do well to call and see these beautiful Seed and get our prices.

Toulson's Drug Store

The Story of a Medicine.

Its name—"Golden Medical Discovery" was suggested by one of its most important and valuable ingredients — Golden Seal root.

Nearly forty years ago, Dr. Pierce discovered that he could, by the use of pure, triple-refined glycerine, aided by a certain degree of constantly maintained heat and with the aid of apparatus and appliances designed for that purpose, extract from our most valuable native medicinal roots their curative properties much better than by the use of alcohol, so generally employed. So the now world-famed "Golden Medical Discovery," for the cure of weak stomach, indigestion, or dyspepsia, torpid liver, or biliousness and kindred derangements was first made, as it ever since has been, without a particle of alcohol in its make-up.

A glance at the full list of its ingredients, printed on every bottle-wrapper, will show that it is made from the most valuable medicinal roots found growing in our American forests. All these ingredients have received the strongest endorsement from the leading medical experts, teachers and writers on *Materia Medica* who recommend them as the very best remedies for the diseases for which "Golden Medical Discovery" is advised.

A little book of these endorsements has been compiled by Dr. R. V. Pierce, of Buffalo, N. Y., and will be mailed *free* to any one asking same by postal card, or letter addressed to the Doctor as above. From these endorsements, copied from standard medical books of all the different schools of practice, it will be found that the ingredients composing the "Golden Medical Discovery" are advised not only for the cure of the above mentioned diseases, but also for the cure of all catarrhal, bronchial and throat affections, accompained with catarrhal discharges, hoarseness, sore throat, lingering, or hang-on-coughs, and all those wasting affections which, if not promptly and properly treated are liable to terminate in consumption. Take Dr. Pierce's Discovery in time and persevere in its use until you give it a fair trial and it is not likely to disappoint. Too much must not be expected of it. It will not perform miracles. It will not cure consumption in its advanced stages. No medicine will. It *will* cure the affections that lead up to consumption, *if taken in time.*

COMMISSION CARDS.

COMEGYS BROWN. E. S. STUBBS.

J. HARRY VICKERS WITH

BROWN & STUBBS

MEMBERS OF CHAMBER OF COMMERCE.

—GRAIN, FRUIT AND PRODUCE—

COMMISSION MERCHANTS

No. 224 S. Charles St., Balto., Md.

Reference—Farmers and Merchants National Bank or any reputable firm in the city. ma15.

R. GROVES with

CLIFTON & WOODLAND CO.

—PRODUCE—

—COMMISSION MERCHANTS—

FRUITS, VEGETABLES, ETC.,
217 SOUTH CHARLES ST.,
BALTIMORE, MD.

JAMES W. JEROME, J. K. B. EMORY

—WITH—

STEVENS BROTHERS,

Grain, Fruit and Produce

COMMISSION MERCHANTS,

226 S. Charles St., Corner Camden Street

BALTIMORE, MARYLAND.

Grain Salesmen: R. Nelson Stevens, James W. Jerome. Fruit and Produce Salesmen: John L. Corson, Thomas Caddell, C. H. Norris, Frank Dotterwitch, Antonio Ottaviano. All under the personal supervision of R. Nelson Stevens.

We have the best possible facilities for handling shipments of Grain, Fruit and Produce.

References: Merchants National Bank of Baltimore and all Commercial Agencies.

We are agents for Target Brand Scale Destroyer and Lime and Sulphur Solution.

Philadelphia Cards.

WM P. IRELAND,

121 CALLOWHILL ST., PHILADELPHIA,

COMMISSION MERCHANT

In Fruits, Produce, Poultry, Eggs and Live Stock.

Quick Sales at Top Market Prices and Prompt returns daily if requested.

THE OLD RELIABLE FIRM

J. E. HENDRICKSON & CO.,

LIVE STOCK

COMMISSION MERCHANTS

30TH AND MARKET STS., PHILADELPHIA.

We handle Live Stock and have all facilities for this line of trade. We solicit the patronage of Shippers and guarantee to make prompt returns. Give us a trial and be convinced.

DR. W. FRANK HINES.

OFFICE—16 W. FRANKLIN ST.
BALTIMORE, MARYLAND.

General Practice; also Nose, Throat and Chest. Phone C. & P. Mt. V. 5201. f13-tf

NEW HEADQUARTERS

FOR THE RELIABLE

Paint and Paper HOUSES.

I HAVE removed my STORE AND PAINT HOUSE on Cross Street, next door to Davis & Satterfield's blacksmith shop, where we would be pleased to submit prices, show samples and estimate on papering your house.

A LARGE LINE OF WALL PAPER

Be sure you get the best workmen and the best material. Don't waste good money on bad material. Masury's Paints are the best on the market. We are sole agents for this district, and are always ready to show you sample cards and quote prices.

We Paper Your Room For $3.00 and Upward

and guarantee satisfaction or no money. If you want your Pictures Framed, call and see our selections of mountings before going elsewhere. They are the finest in town.

WM. L. FOWLER,

CHESTERTOWN, MD.

WINDSOR HOTEL

W. T. BRUBAKER, Manager.

Midway between Broad St. Station and Reading Terminal on Filbert St.

European, $1.00 per day and up
American, $2.50 per day and up

The only moderate priced hotel of reputation and consequence in

PHILADELPHIA

Kent News

ESTABLISHED 1841.

SUBSCRIPTION - - - - - $1.00 PER YEAR

FRED. G. USILTON. WM. B. USILTON, JR.

WM. B. USILTON'S SONS.

PUBLISHERS AND EDITORS.

SATURDAY, MAY 29, 1909.

The Democratic Primaries

In accordance with the provisions of the State Primary Election Law, of 1908, Chapter 737, and the action of the Democratic State Central Committee, the Democratic voters of Kent county will meet in their respective Districts and Precincts, on

SATURDAY, JUNE 12, 1909

between the hours of 2 and 6 o'clock as follows

At Millington, for the First Precinct of the First Election District.

At Galena, for the Second Precinct of the First Election District.

At Kennedyville, for the First Precinct of the Second Election District.

At Kennedyville, for the Second Precinct of the Second Election District.

At Worton, for the First Precinct of the Third Election District.

At Betterton, for the Second Precinct of the Third Election District.

At Chestertown, for the First Precinct of the Fourth Election District.

At Chestertown, for the Second Precinct of the Fourth Election District.

At Rock Hall, for the First Precinct of the Fifth Election Dsstrict.

At Edesville, for the Second Precinct of the Fifth Election District.

At Fairlee, for the Sixth Election District.

At Pomona, for the Seventh Election District.

For the purpose of nominating Democratic candidates for the following offices:

One candidate for Clerk of the Circuit Court.
One candidate for Register of Wills.
Two candidates for House of Delegates.
Two candidates for County Commissioners.
One candidate for County Treasurer.
One candidate for Sheriff.
One candidate for County Surveyor.

Seven candidates to represent Kent county in State Convention to be held in the city of Baltimore on the 11th day of August, 1909, for the purpose of nominating a candidate for Comptroller of the Treasury.

The nominations of all candidates, including the candidates for County Commissioners, and also including the candidates to represent Kent county in State Convention, shall be determined by the direct vote of the members of the Democratic party, a plurality of voters to determine who shall be the candidates of the Democratic party.

All candidates must file with the State Central Committee at least fifteen days prior to the 12th day of June, 1909, a certificate stating his name, residence and age, and the office or convention for which he seeks to be nominated, and five days thereafter he shall pay to the State Central Committee the sum estimated by the Committee as his fair proportionate part necessary to pay the expenses.

The Judges of the primaries will be furnished with directions and instructions by Murray Vandiver, Chairman of the State Central Committee, explaining their duties and the qualifications of voters.

LEWIN W. WICKES,
JAMES W. IVENS,
JOHN C. REDMILE,
Democratic State Central Committee of Kent county. m15-tf

BIRTHDAY ANNIVERSARY.

One of the happiest events of the season occurred on last Monday, May 24th, at the home of Mr. Chas. H. Smith when he tendered his daughter, Reva May, a social in honor of her eighteenth birthday. She received a great many and beautiful presents. Various games and other pleasantries were indulged in 'till 10.30 o'clock when refreshments consisting of all delicacies of the season were served in their dining room near Rock Hall. Among those present were: Mr. and Mrs. J. E. Briers, of Baltimore, Mr. and Mrs. James Bigelow, Mrs. Orin Downey, Misses Elma Sutton, Essie Smith, Elma Elburn, Ruth Ayers, Myrtle Durding, Lillian Smith, Helen Sutton, Reva Smith, Eunice Sutton, Marie Smith, Ethel Biglow, Florence Dodson, Blanche Sutton, Willie Smith, and Mary Groves; Messrs. Louis Porter, Howard Leaverton, Walter Briers, John Sutton, Herbert Elburn, Bayrd Sutton, Will Mench, John Atkinson, Edward Clothier, Will Moffett, Andrew Sutton, George Lambert, Albert Moffett, William Durding, Norris Stevens, Russell Sewell, Elmer Jones, Sudler Loller, James Jones, Pierceson Biglow, Charlie Davis, Raymond Sutton, Clifton Downey, Will Clothier, Hewitt Patten, Eddie Smith and Harme Crew. After the midnight hour the happy company dispersed for their respective homes wishing Miss Reva many more birthday anniversaries.

GRANGE NEWS

Still Pond Grange held a splendid meeting on Monday, May 24th. The meetings have proved to be so interesting that it was unanimously decided to hold them weekly, every Monday at 3 P. M. The question for discussion "What benefit do the farmers of Kent derive from the Kent and Queen Annes Fair?" Leader, Mr. W. D. Pennington. It was unanimously decided that no benefit is derived from the fair and that it is a detriment to the agriculture interests of the county. After a parliamentary drill and a discussion on "The value of an attractive home in forming the character of childhood," lead by Mrs. Kelley, in which all present took part, the meeting closed.

Weather for June.—From *Word and Works*, by Rev. Irl R. Hicks, we obtain the following regarding the weather for the month of June: "A reactionary storm period is central on the 3rd, 4th and 5th. A regular storm period is central on the 10th, lasting from the 8th to the 13th. A reactionary storm period has center on the 16th, 17th and 18th, with new moon and sun's eclipse on the 17th. A regular storm period is central on the 21st, covering 10th to the 22nd. Great fluctations of the barometer, with high temperature, great humidity and startling electrical displays are to be expected at this prolonged period, especially from about Sunday, the 20th, to Thursday the 24th. High winds with possible tornadoes will probably attend some of these storms. A reactionary storm period is central on the 26th, 27th and 28th Look for low barometer promptly on the 21th, attended by sudden and severe thunder gusts. The storms will pass eastwardly over the country during the 26th, 27th and 28th. All of the storms in June, especially from the middle to the close of the month, will bring many local surprises by sudden turns in their directions, often whirling sidewise or backwards in their courses and deluging picnickers from unlooked for directions."

If you have backache and urinary troubles you should take Foley's Kidney Remedy to strengthen and build up the kidneys so they will act properly, as a serious kidney trouble may develop. Sold by all druggists.

A FAIR MAY BRIDE.

Annapolis Evening Capital.

Beautiful historic old St. Anne's Church, was well filled last Thursday night at 8.30 o'clock at the pretty wedding ceremony solemnized there. The church was beautifully decorated with snowballs, palms, orange blossoms and buttercups. The color scheme of the wedding was blue and buff and these colors were carried out as far as possible in the gowns worn by the bride's attendants.

The bride is Miss Mary Wheatley, second daughter of Mr. and Mrs. J. C. Wheatley, of this city, and the groom is Mr. Frank Carter Pogue, of Baltimore The ceremony was performed by the rector, Rev. Joseph P. McComas. The ceremony was performed by the rector, Rev. Joseph P. McComas. The new organist and choirmaster of St. Anne's, Mr. Arthur Edward Jones, presided at the organ, and played as a processional the Bridal Chorus from Lohengrin, and as a recessionol Mendelssohn's wedding march.

The ushers were Mr. Arthur B. Wheatley, brother of the bride; Mr. Graham Eckel, of Baltimore; Mr. J. H. Penn and Mr. A. W. Bowden, both of Baltimore, Mr. Arthur Wheatley, of Baltimore, cousin of the bride, and Mr. Miles Woolford, of Cambridge, also a cousin of the bride.

The bride entered the church with her father, who gave her in marriage. The betrothal ceremony was performed at the foot of the chancel steps, after which the bridal party proceeded to the chancel. The bride was attended by Mrs. W. V. A. Keeler, of Philadelphia, who was matron of honor, and her sister Miss Lucy Rees Wheatley, who was maid of honor. The bridesmaids were Miss Anna Louise Rees, of Baltimore, and Miss Mabel Rees Woolford, of Cambridge, cousins of the bride. The groom's best man was Mr. Tolleson H. Kirby, of Baltimore.

The bride, who is a very pretty brunette, looked attracrive in a gown of white messaline made princess, with duchess bertha. Her tulle veil was caught in the hair with natural orange blossoms and reached to the end of her train, and she carried a shower bouquet of lillies of the valley. The matron of honor wore a gown of buff satin, made directorie, and a black picture hat with plumes, and carried marchal Neil roses. The matron of honor wore a dainty white mouseline made directorie over blue silk, with white hat and white plumes and carried an armful of white roses.

The bridesmaids wore blue messaline with blue hats and white plumes and carried white roses. The groom, his best man and ushers wore the conventional dress for an evening wedding, and each had a boutonniere of lillies of the valley. After the ceremony there was an informal reception at the bride's home, 176 Prince George street.

Mr. and Mrs. Pogue left on the 10.30 train last night for a trip South and upon their return they will reside at 611 St. Paul street, Baltimore, where the groom is engaged in business, being chief clerk in the passenger department of the Merchants and Miners Steamship Company. The bride received many handsome and useful presents, including silver, cut glass and house furnishings. She has many friends in Annapolis, who wish her much happiness.

HARDT—RICH.

The friends of Miss Margie M. Rich and Mr. John Hardt were surprissd to learn Saturday that the couple have been married for the past year. On May 19 last the ceremony took place at the Cardinal's residence, Rev. Father Gavan officiating. Mrs. Hardt was formerly from Rock Hall, but had lived in Baltimore for sometime, and the groom resides with his parents at 2518 Woodbrook avenue. Last Wednesday the couple decided that as they had been married just a year they would tell their parents. The news was broken gently and forgiveness and blessings received. Their friends did not learn of the wedding until Saturday, however, and they were just as much surprised as were the parents of the couple. The couple have given no reason for keeping the marriage a secret for a year beyond declaring that they just didn't want it known. They will reside with Mr. Hardt's parents on Woodbrook avenne—Balto. American.

MAY CUT MERRITT BOND

$5,000 Declared Forfeited in Talbot County Court—Physician Does Not Appear—Court Expresses Sympathy For Mrs. Merritt and May Reduce Her Liability to $2,500.

The case of Dr. James B. Merritt, indicted by the grand jury at the November term of the court for abortion, and who is out on $5,000 bail was called in Easton Tuesday morning and the $5,000 bail forfeited.

Col. James C. Mullikin and W. Mason Shehan, counsel for the prisoner, made a motion to quash the indictment on the grounds that the grand jury was not a legal body. The Court refused their motion. State's Attorney Turner then asked that his bail be forfeited, which the Court granted. On the bond are Mrs. J. B. Merritt, Alexander Fountain, James B. McNeal, Martin M. Higgins, Michael B. Nichols, Edward C. Stoops, and John S. Griffith.

Col. Mullikin made a motion that the bond be reduced one-half, giving as his reason that Mrs. Merritt had given up everything to make his bondsmen secure, so that they would not lose a single cent, but that it would impoverish her if the Court insisted on the full amount. State's Attorney Turner objected to reducing the bond.

Judge Pearce said that the Court was in sympathy with Mrs. Merritt and her family, but could not in justice reduce the bond, as Judge Adkins, who fixed it, was prevented from being present, and they would hold that part of the defense as to reduction of the bond until they could confer with Judge Adkins.

The location of Dr. Merritt is unknown in Easton, except to his family, counsel and a few friends.

If you desire a clear complection take Foley's Orino Laxative for constipation and liver troubles as it will stimulate these organs and thoroughly cleanse your system, which is what everyone needs in the spring in order to feel well. Sold by all druggists.

Children Cry
FOR FLETCHER'S
CASTORIA

BALTIMORE'S BEST STORE

Hochschild, Kohn & Co.

Howard and Lexington Streets

We Prepay Freight Charges to All Points Within 200 Miles of Baltimore on All Purchases Amounting to $5.00 or More.

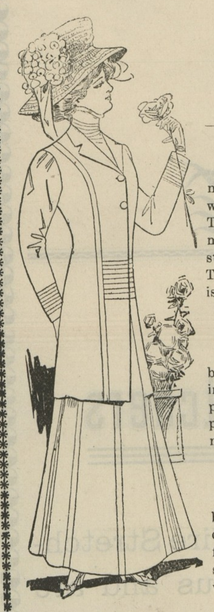

THIS $7.50 WASH SUIT $5.00

A jaunty suit of repp, copied from a much higher priced model. Colors include white, light blue, pink and heliotrope. The coat is semi-fitted, with neat shaped mannish collar and is trimmed with stitched straps and numerous clusters of buttons. The skirt is a neat gored model; each seam is finished with a broad strap.

$4.50 LINENE DRESSES, $2 50

Dainty little dresses of linene, in light blue, pink, tan, helio and white. Made in one-piece effect, after a graceful jumper model. The waist is trimmed with pleats and broad-stitched bands of self material; skirt is a wide gored model.

$7.50 LINENE DRESSES, $5 00

Stylish dresses of linene, in white, light blue, pink, lavender and tan. Made in a charming one-piece model in jumper effect; finished with panels of fine embroidery in self or contrasting color. Waist is finished with tucks and tiny pearl buttons.

Our Mail Order Department is equipped to give prompt and accurate service.
Samples of Silks, Dress Goods, Wash Fabrics and so on will be cheerfully sent if you will write for them
Ladies' Home Journal Patterns 10c and 15c. Write for a copy of the Monthly Style Book—it's free.

Hochschild, Kohn & Co.

Howard and Lexington Sts. BALTIMORE

NEW THINGS EXTRA

JUST RECEIVED

A Full Line of Suits for Men, Youths and Boys. Best Values in SPRING SUITS.....

Look where you will and then come and see our fine collection of Clothing in STYLE, WORKMANSHIP, MATERIALS, FINISH and FIT OF OUR CLOTHES. If you want to save money on Wearables, here is the place to do it.

We Carry a Fine Line of Shoes and Oxfords

to be found anywhere. And our Hat, Cap, Underwear, Neckwear, Dress Shirts, Suit Cases and Trunks. We also carry a full line of STAPLE DRY GOODS, LACES and EMBROIDERIES, also a full line of LADIES SHIRT WAIST, TOP SKIRTS and WHITE GOODS Also LADIES TAILOR-MADE SUITS.

JUST RECEIVED

A Full Line of Matting and Floor Oil Cloth

Also a full line of FURNITURE, MATTRESSES, SPRINGS and COUCHES. Our prices are always the lowest. Your inspection is cordially invited.

Poultry and Eggs taken in exchange at highest market price. Yours for fair dealing,

H. H. BENEMAN

MILLINGTON, - - MARYLAND

REV. I. W. WILLIAMSON'S LETTER

Rev. I. W. Williamson, Huntington, W. Va., writes: "This is to certify that I used Foley's Kidney Remedy for nervous exhaustion and kidney trouble and am free to say that it will do all that you claim for it." Foley's Kidney Remedy has restored health and strength to thousands of weak, run down people. Contains no drugs and is pleasant to take. Sold by all druggists.

MONEY TO LOAN.

MONEY TO LOAN ON REAL ESTATE security only.

d21-tf JOHN D. URIE, ATTORNEY-AT-LAW.

W. T. HICKS, Funeral Director and Embalmer.

BEST GOODS, BEST SERVICE, LOWEST PRICES, DISCOUNT TO LODGES AND ASSOCIATIONS.

W. T. HICKS,

CHESTERTOWN, - MARYLAND

©Maryland State Archives, msa_sc6000_41_1-0615