SUMMER SCHEDULE

(Weather Permitting)
IN EFFECT JUNE 5, 1909.

TOLCHESTER SCHEDULE.

Mondays, Wednesdays and Saturdays—Steamer Louise leaves Tolchester at 10.30 a. m. add 7 p. m.; leaves Baltimore at 8.30 a. m. and 2.30 p. m.

Tuesdays, Thursdays and Saturdays—Steamer leaves Baltimore at 8.30 a. m., 2.00 p. m. and 6.20 p. m.; leaves Tolchester at 10.30 a. m., 4.10 p. m. and 8.30 p. m.

SASSAFRAS RIVER LINE.
(Schedule in effect June 17).

Leave Fredericktown week days (except Saturday) at 7 a. m., Betterton 8.15 a. m., Buck Neck 9.30 a. m. Returning leave Baltimore week days (except Friday and Saturday) at 3.00 p. m., Saturday at 10.30 a. m. (Does not stop at Gales and Buck Neck on Mondays and Wednesdays trip from Baltimore.

PORT DEPOSIT AND HAVRE DE GRACE LINE.

Leave Port Deposit week days (except Wednesday) 7.00 a. m., Havre de Grace 7.30 a. m., Betterton 8.45 a. m., stops at Tolchester Fridays.

Returning leaves Baltimore Mondays 2.00 p.m.; Tuesdays, Thursdays and Saturdays 1.00 p. m., Fridays 3.30 p. m., stopping at Tolchester on Fridays.

TOLCHESTER COMPANY,
Pier 16 Light St., Baltimore Md.

Maryland, Delaware & Virginia R. R. Co.

CHESTER RIVER LINE.

SCHEDULE.

In Effect April 26, 1909.

Steamer will leave Pier 7 Light St. Wharf, Tuesday, Thursday and Saturday, at 1 p. m. weather permitting, for the following points: Rock Hall, Queenstown, Bogles, Spaniard's Cliffs, Indiantown, Ashland, Quaker Neck, Booker's, Wilmers, Riverside, Ralph's, Piney Grove, Chestertown.

Returning, steamer will leave Chestertown, weather permitting, Monday, Wednesday and Friday at 7 o'clock a. m., stopping at all the above points, arriving at

Baltimore about 1.00 o'clock p. m.

This Time-Table shows the times at which boats may be expected to arrive at and depart from the several wharves, but their arrival or departure at the times stated is not guaranteed, nor does the Company hold itself responsible for any delay or any consequence arising therefrom.

WILLARD THOMPSON,
General Manager.

T. MURDOCH,
General Passanger Agent. a29-tf

Professional Cards.

W. W. PEPPER CONSTABLE,
ATTORNEY AT LAW.
01 Maryland Trust Building, N. W. Corner Calvert and German Sts. BALTIMORE.
Phones { C. & P., St. Paul 2587. Maryland, Courtland 52. 16f-tf.

DR. S. K. MARSHALL
(Late of Baltimore City)
DENTIST
MILLINGTON, - MARYLAND.
Uses Pain Relief Extracting Teeth. j30-1yr

DR CHARLES R. TWILLEY
GRADUATE OF THE BALTIMORE COLLEGE OF DENTAL SURGERY.
Teeth extracted without pain.
Office on Corner Main and Front Streets adjoining my residence.

DR. C. P. GILPIN
DENTIST,
CHESTERTOWN, MARYLAND.
High Street, opposite the Old Stand.
Office Hours 8.30 to 12 M, 1 to 4 P. M.
Teeth extracted by local anæsthetic and positively without pain.

. . . AGENCY FOR . . .

Ferro and Mianus MOTORS

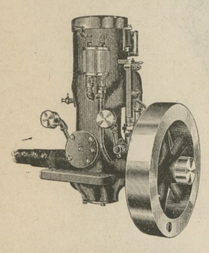

In Make and Break and Jump

ALSO, REPRESENTING
LOANE, HILTZ ENGINEERING CO.
BALTIMORE, MD.

Launch Outfits as required by law at lowest prices.

First-class work done in installing Marine Engines. Will go anywhere.

Special rates for installing and outfits when motor is purchased of me.

If you want any marine work come and see me first for prices.

Louis K. Stam
CHESTERTOWN, - MARYLAND

GRAPHOPHONE FOR SALE.

A FINE, NEARLY NEW EDISON GRAPHOPHONE for sale for just one-half what it cost. Also 27 records. This machine will be sold and can be examined and heard at
KENT NEWS OFFICE,
ap24-tf. Chestertown Md.

To avoid serious results take Foley's Kidney Remedy at the first sign of kidney or bladder disorder such as backache, urinary irregularities, exhaustion, and you will soon be well. Commence taking Foley's Kidney Remedy today. Sold by all druggists.

FOLEY'S HONEY AND TAR
stops the cough and heals lungs

Indiana and Ohio Live Stock Insurance Company

(ESTABLISHED 1886)

WILL INSURE YOUR HORSES, MULES AND COWS against death from Diseases, Accidents, Fire, Lightning or any cause.

The only insurance of its kind in the United States and the strongest in the world. A stock company. No assessments. For full particulars write or phone our representative.

John F. Rice,
Fairlee, Kent County, Md.
Telephone No. 195R.

Supervisors' Notice.

Appointment of Judges For The Democratic and Republican Primaries.

The Supervisors of Election for Kent county by the new Primary Election law having been given control of the Primary Elections to be held in Kent county, hereby give notice that for the purpose of holding said Democratic and Republican primaries they have selected the following Judges, the Democratic judges to be judges at the Democratic primaries and the Republican judges at the Republican primaries:

First District, First Precinct—Benjamin W. Duling, Dem.; C. L. Turner, Rep.

First District, Second Precinct—Frank A. McCauley, Dem.; Theo. Dempsey, Rep., Galena.

Second District, First Precinct—John C. Sutton, Dem., Locust Grove; Hervey D. J. McClary, Rep., Kennedyville R. F. D.

Second District, Second Precinct—Harvey D. Moore, Dem., Betterton; Samuel J. Comly, Rep., Locust Grove.

Third District, First Precinct—James Sheats, Dem., Worton; Jos. W. Atwell, Rep., Worton R. F. D.

Third District, Second Precinct—E. M. Taylor, Dem., Worton R. F. D.; Geo. W. Owens, Rep. Betterton.

Fourth District, First Precinct—Fred. H. Russell, Dem.; David B. McMenamin, Rep., Chestertown.

Fourth District, Second Precinct—William L. Fowler, Dem., Chestertown; R. Frank Elburn, Rep., Chestertown.

Fifth District, First Precinct—Benj. H. Coburn, Dem., Rock Hall; Geo. R. Ashley, Rep., Rock Hall.

Fifth District, Second Precinct—Edgar H. Strong, Dem.; Rich P. Crouch, Rep., Rock Hall, R. F. D.

Sixth District—A. M. Kendall, Rep., Failree; Arthur Ramage, Dem., Fairlee.

Seventh District—Wm. T. Edwards, Dem.; Bartus Trew, Rep., Chestertown R. F. D.

The above are notified to appear before the Supervisors on

Tuesday, May 25, '09

between 10 A. M. and 2 P. M. to be duly qualified and sworn in.

JESSE H. USILTON, Pres.,
HARRY CACY,
CHARLES S. SMITH,
Supervisors of Election for Kent Co.
JOHN G. ROLAND, CLERK. m15-tf

Alabastine and Muresco

ONE COLD, THE OTHER HOT, the coating for walls. We have them both and all colors, at the same low price, 35c the 5-lb. package.

Paints

Ready-Mixed B. P. S., no better made, Lewis' Pure Lead, Masury's Pure White and other cheap leads.

Oils Oils

Pure Linseed Oil and Turpentine, Ruddy Harvester Oil, Cylinder Oil, Gas Engine Oil, Automobile Oil, Neat foot Oil, Harness Oil, Lard Oil.

JOHN BARTLEY
CHESTERTOWN, MD.

DR. H. C. HUGHES,
DENTIST
Office in the "Old Transcript Building," Chestertown, Md., where he can be found every day in the week.

GARDEN SEED

We have just received our supply of GARDEN SEED, all varieties and cheap. Those contemplating gardening would do well to call and see these beautiful seed and get our prices.

Toulson's Drug Store

DOCTORS MISTAKES

Are said often to be buried six feet under ground. But many times women call on their family physicians, suffering, as they imagine, one from dyspepsia, another from heart disease, another from liver or kidney disease, another from nervous prostration, another with pain here and there, and in this way they present alike to themselves and their easy-going or overbusy doctor, separate diseases, for which he, assuming them to be such, prescribes his pills and potions. In reality, they are all only *symptoms* caused by some uterine disease. The physician, ignorant of the *cause* of suffering, keeps up his treatment until large bills are made. The suffering patient gets no better, in reason of the wrong treatment, but probably worse. A proper medicine like Dr. Pierce's Favorite Prescription, *directed to the cause* would have entirely removed the disease, thereby dispelling all those distressing symptoms, and instituting comfort instead of prolonged misery. It has been well said, that "a disease known is half cured."

Dr. Pierce's Favorite Prescription is a scientific medicine, carefully devised by an experienced and skillful physician, and adapted to woman's delicate system. It is made of native American medicinal roots and is perfectly harmless in its effects *in any condition of the female system.*

As a powerful invigorating tonic "Favorite Prescription" imparts strength to the whole system and to the organs distinctly feminine in particular. For overworked, "worn-out," run-down," debilitated teachers, milliners, dressmakers, seamstresses, "shop-girls," house-keepers, nursing mothers, and feeble women generally, Dr. Pierce's Favorite Prescription is the greatest earthly boon, being unequaled as an appetizing cordial and restorative tonic.

As a soothing and strengthening nervine "Favorite Prescription" is unequaled and is invaluable in allaying and subduing nervous excitability, irritability, nervous exhaustion, nervous prostration, neuralgia, hysteria, spasms, St. Vitus's dance, and other distressing, nervous symptoms commonly attendant upon functional and organic disease of the uterus. It induces refreshing sleep and relieves mental anxiety and despondency.

Dr. Pierce's Pleasant Pellets invigorate the stomach, liver and bowels. One to three a dose. Easy to take as candy.

COMMISSION CARDS.

COMEGYS BROWN. E. S. STUBBS.
J. HARRY VICKERS WITH
BROWN & STUBBS
MEMBERS OF CHAMBER OF COMMERCE.
—GRAIN, FRUIT AND PRODUCE—
COMMISSION MERCHANTS
No. 224 S. Charles St., Balto., Md.
Reference—Farmers and Merchants National Bank or any reputable firm in the city. mar15.

R. GROVES with
CLIFTON & WOODLAND CO.
—PRODUCE—
COMMISSION MERCHANTS
FRUITS, VEGETABLES, ETC.,
217 SOUTH CHARLES ST.,
BALTIMORE, MD.

JAMES W. JEROME, J. K. B. EMORY
—WITH—
STEVENS BROTHERS,
Grain, Fruit and Produce
COMMISSION MERCHANTS,
226 S. Charles St., Corner Camden Street
BALTIMORE, MARYLAND.

Grain Salesmen: R. Nelson Stevens, James W. Jerome. Fruit and Produce Salesmen: John L. Corson, Thomas Caddell, C. H. Norris, Frank Dotterwitch, Antonio Ottaviano. All under the personal supervision of R. Nelson Stevens.

We have the best possible facilities for handling shipments of Grain, Fruit and Produce.

References: Merchants National Bank of Baltimore and all Commercial Agencies.

We are agents for Target Brand Scale Destroyer and Lime and Sulphur Solution.

Philadelphia Cards.

WM P. IRELAND,
121 CALLOWHILL ST., PHILADELPHIA,
COMMISSION MERCHANT
In Fruits, Produce, Poultry, Eggs and Live Stock.
Quick Sales at Top Market Prices and Prompt returns daily if requested.

THE OLD RELIABLE FIRM
J. E. HENDRICKSON & CO.,
LIVE STOCK COMMISSION MERCHANTS
30TH AND MARKET STS., PHILADELPHIA.
We handle Live Stock and have all facilities for this line of trade. We solicit the patronage of Shippers and guarantee to make prompt returns. Give us a trial and be convinced.

DR. W. FRANK HINES.
OFFICE—16 W. FRANKLIN ST.
BALTIMORE, MARYLAND.
General Practices; also Nose, Throat and Chest. Phone C. & P. Mt. V. 5204. f13-tf

NEW HEADQUARTERS
FOR THE RELIABLE
Paint and Paper
HOUSES.

I HAVE removed my STORE AND PAINT HOUSE on Cross Street, next door to Davis & Satterfield's blacksmith shop, where we would be pleased to submit prices, show samples and estimate on papering your house.

A LARGE LINE OF WALL PAPER

Be sure you get the best workmen and the best material. Don't waste good money on bad material. Masury's Paints are the best on the market. We are sole agents for this district, and are always ready to show you sample cards and quote prices.

We Paper Your Room For $3.00 and Upward

and guarantee satisfaction or no money. If you want your Pictures Framed, call and see our selections of mountings before going elsewhere. They are the finest in town.

WM. L. FOWLER,
CHESTERTOWN, MD.

WINDSOR HOTEL
W. T. BRUBAKER, Manager.
Midway between Broad St. Station and Reading Terminal on Filbert St.
European, $1.00 per day and up
American, $2.50 per day and up
The only moderate priced hotel of reputation and consequence in
PHILADELPHIA

The Democratic Primaries

In accordance with the provisions of the State Primary Election Law, of 1908, Chapter 757, and the action of the Democratic State Central Committee, the Democratic voters of Kent county will meet in their respective Disstricts and Precincts, on

SATURDAY, JUNE 12, 1909

between the hours of 2 and 6 o'clock as follows

At Millington, for the First Precinct of the First Election District.

At Galena, for the Second Precinct of the First Election District.

At Kennedyville, for the First Precinct of the Second Election District.

At Kennedyville, for the Second Precinct of the Second Election District.

At Worton, for the First Precinct of the Third Election District.

At Betterton, for the Second Precinct of the Third Election District.

At Chestertown, for the First Precinct of the Fourth Election District.

At Chestertown, for the Second Precinct of the Fourth Election District.

At Rock Hall, for the First Precinct of the Fifth Election Disstrict.

At Edesville, for the Second Precinct of the Fifth Election District.

At Fairlee, for the Sixth Election District.

At Pomona, for the Seventh Election District.

For the purpose of nominating Democratic candidates for the following offices:

One candidate for Clerk of the Circuit Court.
One candidate for Register of Wills.
Two candidates for House of Delegates.
Two candidates for County Commissioners.
One candidate for County Treasurer.
One candidate for Sheriff.
One candidate for County Surveyor.

Seven candidates to represent Kent county in State Convention to be held in the city of Baltimore on the 11th day of August, 1909, for the purpose of nominating a candidate for Comptroller of the Treasury.

The nominations of all candidates, including the candidates for County Commissioners, and also including the candidates to represent Kent county in State Convention, shall be determined by the direct vote of the members of the Democratic party, a majority of voters to determine who shall be the candidates of the Democratic party.

All candidates must file with the State Central Committee at least fifteen days prior to the 12th day of June, 1909, a certificate stating his name, residence and age, and the office or convention for which he seeks to be nominated, and five days thereafter he shall pay to the State Central Committee the sum estimated by the Committee as his fair proportionate part necessary to pay the expenses.

The Judges of the primaries will be furnished with directions and instructions by Murray Vandiver, Chairman of the State Central Committee, explaining their duties and the qualifications of voters.

LEWIN W. WICKES,
JAMES W. IVENS.
JOHN C. REDMILE,
Democratic State Central Committee of Kent county. m15-tf

TOLCHESTER OPENS.

Bay Resort Spick and Span With Paint And Lights.

It is certainly due Tolochester and those officially connected with it to say that it never looked better in its 30-odd years than it does this season, which opened Saturday. The largest single improvement since the beach was made a public resort has been built during the winter. It is known as the excursion pavilion and has been constructed with the idea of being a comfortable resting place for those who go to the beach for a boat ride and the fresh air which can had from its high and spacious porches.

Capt. William C. Eliason, president of the company was warmly congratulated

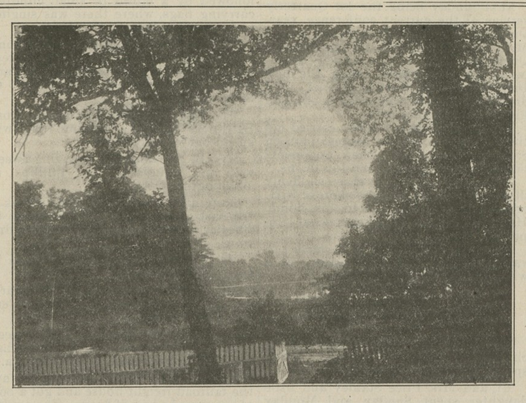

"LAKE NOLAND," TOLCHESTER BEACH, MD.

for his enterprise in erecting such a handsome structure. Standing as it does at the main landing and overlooking the broad bay, it is three stories high, with spacious towers on each side that rise an additional story, offering a fine view of the bay. The interior is finished in hardwood, while the ceilings are of pressed steel. There are benches, wicker rockers and chairs in various colors on every floor and porch, and plenty of them.

The first floor is devoted to a dairy lunch, with a marble top counter and mahogany sideboard, where light lunches, candies and sodas can be had. A feature of the first floor is the wide stairway leading to the second floor and also out to the main grounds. The entire building is well lighted with electric lights and will shine out as a beacon across the bay,

Mr. Alfred Cookman Leach, the architect, was present and after giving it a thorough inspection came in for congratulations, as did the contractor and builder, W. S. & A. M. Culp, of Chestertown. This improvement alone cost $10,000.

The company has also installed an electric light plant and will have all the buildings and grounds brilliantly illuminated on the days when three trips are made and excursionists stay until dark.

There were about 2,000 persons at the beach, including the representatives of the various organizations which have booked excursions for the coming season. The amusements were patronized liberally and were all in good working order. The "tickler," with its rough-and-tumble ascent, was one of the most popular. Of course, the good old ship Louise has been overhauled and painted and never seems to get old. The Fifth Regiment Band plays for the dancers on the boat and at the beach.

Capt. Eliason had a few invited guests at supper at the hotel.

Children Cry
FOR FLETCHER'S
CASTORIA

WHEAT ON THE JUMP

Told You So, Says Patten—Chuckling In His Camp As Prediction Comes True — Bad Report From Winter Wheat States.

Chicago, May 24.—In a frenzy of excitement, such as has rarely been seen on the Chicago Board of Trade, the price of wheat shot up by leaps and bounds today to $1.34½, and there was much quiet chuckling in the Patten camp over the further fulfillment of a prediction a month ago, when James A. Patten got out of the market as an active factor.

All records for high marks for May wheat have been surpassed since the days when "Joe" Leiter essayed his corner and failed. Members of the Board of Trade went upon the floor with a pretty general premonition that something was going to happen. Few of them were prepared, however, for the actualities.

When the results were summed up it was found that May oats had sold at the highest price ever recorded on the board, and that every option for every grain, with the exception of September and December corn, had mounted to new high marks for the year.

Patten and his associates, so far as could be observed, did not contribute directly to the advance. On the other hand, they were selling steadily from the start. When the session was over Patten, the recognized spokesman of his firm, said:

"Conditions make crops and crops make markets. It is idle for me to restate my position on the wheat market, but I still believe that domestic consumption has narrowed, if it has not already wiped out, the margin between it and production. I repeat my opinion that the Government report on available supplies in this country shot considerably above the mark. I leave it to the daily observation of the market, the current movement of wheat and the general outlook and future developments to vindicate my position. We either have the wheat or we haven't it. If we have it, where is it, and why is it not coming forward? And the price would seem to be a compelling motive for its uncovering."

BASE BALL NEWS.

The Westchester Normal team came to town Saturday and were defeated by Washington College; score 6 to 2.

The "Railroad Spikes" and the W. C. second team will do battle on Washington field Saturday afternoon.

Bloomington and Decatur, of the "Three I League," broke the world's professional record for long baseball games between league teams Monday, playing 26 innings. Decatur won, 2 to 1. The actual playing time was 4 hours and 20 minutes. Bloomington scored its one run in the first inning, while Decatur scored one in the third and one in the twenty-sixth. The longest game on record was played on July 6, 1907, at Columbus, Ohio, between the Heintz Victors and the Columbus Selects. It went 36 innings and resulted in a tie. The longest major league game on record was played on September 1, 1906, when the Athletics defeated Boston 4 to 1 in a 24-inning contest.

A fine game of ball was witnessed on the diamond at Rock Hall last Saturday between the "Spikes" of Chestertown and the oystermen of the Bay Side city. It was full of ginger and excitement, with the "Spikes" leading up to the eighth by a score of 4 to 1. Rock Hall tied the score in the eighth, and then added the winning run in the ninth, the score being 5 to 4 in favor of Rock Hall. The Rock Hall team beat the Worton team 10 to 13 same day.

The little Orioles of Rock Hall crossed bats with the East Neck Island Stars and defeated them by a score of 15 to 18 on last Saturday.

The Kennedyville third baseball team played two games last Saturday, defeating Lynch's first team by the score of 2 to 2, and then going to Still Pond and defeating them by the score of 16 to 13 in a ten-inning game; Webb and Atwell were their battery against Lynch's, and Shallcross and Archibald against Still Pond. They expect to play Cecilton this Saturday at Cecilton.

Oyster Survey to Begin at Queenstown.

The houseboat "Oyster," belonging to the Maryland Shellfish Commission, is now anchored at Cliffs wharf, on the Kent county side of Chester river, and Engineer Swepson Earle on Thursday met Charles W. Hopkins, of Kent Island, who has been appointed by the county commissioners as the local man to assist in the oyster survey for Queen Anne's county, and they went to Kent county to confer with the local man of that county. Mr. Earle stated Thursday that the survey of the waters of Queen Anne's county would begin next week. Starting at Queenstown they will work in the Chester river towards Chestertown consequently, it will be necessary for the local men of both Kent and Queen Anne's to be on hand, as both sides of the river will be worked at the same time by what is known as the block system. The Corsica river and other waters in Queen Anne's will also be surveyed at this time, after which the houseboat will be moved to Love Point.

Many of our citizens are drifting towards Bright's disease by neglecting symptoms of kidney and bladder trouble which Foley's Kidney Remedy will quickly cure. Sold by all druggists.

BALTIMORE'S BEST STORE

Hochschild, Kohn & Co.

Howard and Lexington Streets

We Prepay Freight Charges to All Points Within 200 Miles of Baltimore on All Purchases Amounting to $5.00 or More.

Wedding and Graduation Gifts

SELECTION IS BEST AT BALTIMORE'S BEST STORE

The value of a gift lies not in its price, but in its appropriateness. You'll find at this store the greatest possible variety of gifts—which means that you'll have least trouble in finding just the thing that will be most welcome to the newly-married couple or the graduate.

And prices are reasonable, too—you can always be sure of that.

IN SILVER PLATE

Five Piece Tea Sets, $6.95 to $38.50.
Water Pitchers, $2.75 to $13.50.
Tea Kettles and Coffee Urns, $10.50.
Two-Light Candelabra, $5.00 to $18.00.
Casserole Dishes, $6.95 to $9.50.
Bottle Holders, $1.75 to $6.00.
Baking Dishes, $2.00 to $16.00.
Berry and Fruit Bowls, $3.00 to $8.50.
Sugar and Cream Sets, $1.95 to $4.50.
Fern Dishes, $1.00 to $5.50.
Bread Trays, $1.00 to $4.50.
Shaving Cups and Brushes, $2.50 to $3.25 a set.
Tableware—Oneida Community Plate, Rogers 1847, Reliance makes—and the lower priced reliable makes.

IN STERLING SILVER

Fancy Pieces of Flatware, 75c to $4.50.
Salt and Pepper Shakers, $1.50 to $7.00 a pair.
Belt Buckles, $1.50 to 9.50.
Picture Frames, $1.95 to $9.50.
Hair Brushes, $3.25 to $8.50.
Combs, 85c to $7.50.
Mirrors, $5.75 to $15.00.
Military Brushes, $7.50 to $11.90 a pair.
Cloth Brushes, $2.25 to $7.25.
Hat Brushes, $1.00 to $3.75.
Cologne Bottles and Flasks, $1.50 to $12.95

IN LEATHER

Traveling Clocks, with leather case, $1.50 to $5.50.
Folding Coat Hangers, $1.50 to $3.50.
Jewel Boxes, $1.00 to $8.95.
Medicine Cases, 75c to $5.50.
Collar and Cuff Boxes and Bags, 50c to $5.00.
Writing Tablets and Portfolios, $1.00 to $7.50.
Desk Sets, $2.50 to $5.50.
Dressing cases, $1.00 to $17.00.
Music Rolls and Folios, 50c to $4.50.
Leather and Covered Flasks, $1.00 to $3.75.

FANS

Gauze Fans, lace, spangled and hand-painted; with bone, pearl or sandal-wood sticks. 50c to $8.50.

FOR HOME DECORATION

Renaissance Lace Bed Sets, $3.95 to $25.00.
Irish Point Lace Curtains, $3.50 to $20.00.
Scotch Lace Curtains, 98c to $6.50.
Tapestry Couch Covers, 98c to $15.00.
Tapestry Portieres, $3.50 to $18.00.
Bordered Portieres, $2.95 to $15.00.
Velour Portieres, $25.00 to $45.00.
Room Size Rugs, $5.00 to $55.00.
Small Rugs, 35c to $15.00.
Novelty Lace Curtains, $1.50 to $7.50.
Ruffled Swiss Curtains, 59c to $2.75.
Utility and Shirtwaist Boxes, $1.95 to $25.00.

ARTWARES & HOUSEWARES

Hammered Brass Jardinieres, $2.75.
Colonial Brass Drop Lights, complete, $4.50.
8-inch Cut Glass Bowls, $2.95.
4-Pint Cut Glass Jugs, $5.00
Chafing Dishes, nickel plated, $7.50.
Copper Coffee Machines, $7.50.
Three-Piece Carving Sets, with stag handles and sterling silver ferules, $5.00.
Antique Candlesticks, $2.50.
Round Hammered Brass Trays, $1.50.
Brass Fern Dishes, 95c.
Cut Glass Flower Pots, $7.50 to $13.50.

Our Mail Order Department is equipped to give prompt and accurate service.
Samples of Silks, Dress Goods, Wash Fabrics and so on will be cheerfully sent if you will write for them
Ladies' Home Journal Patterns 10c and 15c. Write for a copy of the Monthly Style Book—it's free.

Hochschild, Kohn & Co.
Howard and Lexington Sts. BALTIMORE

NEW THINGS EXTRA

JUST RECEIVED

A Full Line of Suits for Men, Youths and Boys. Best Values in SPRING SUITS.....

Look where you will and then come and see our fine collection of Clothing in STYLE, WORKMANSHIP, MATERIALS, FINISH and FIT OF OUR CLOTHES. If you want to save money on Wearables, here is the place to do it.

We Carry a Fine Line of Shoes and Oxfords

to be found anywhere. And our Hat, Cap, Underwear, Neckwear, Dress Shirts, Suit Cases and Trunks. We also carry a full line of STAPLE DRY GOODS, LACES and EMBROIDERIES, also a full line of LADIES SHIRT WAIST, TOP SKIRTS and WHITE GOODS Also LADIES TAILOR-MADE SUITS.

JUST RECEIVED

A Full Line of Matting and Floor Oil Cloth

Also a full line of FURNITURE MATTRESSES, SPRINGS and COUCHES. Our prices are always the lowest. Your inspection is cordially invited.

Poultry and Eggs taken in exchange at highest market price. Yours for fair dealing,

H. H. BENEMAN
MILLINGTON, - - MARYLAND

Everyone would be benefited by taking Foley's Orino Laxative for constipation, stomach and liver trouble, as it sweetens the stomach and breath, gently stimulates the liver and regulates the bowels and is much superior to pills and ordinary laxatives. Why not try Foley's Orino Laxative today? Sold by all druggists.

MONEY TO LOAN.

MONEY TO LOAN ON REAL ESTATE security only.
d21-tf JOHN D. URIE, ATTORNEY-AT-LAW.

FOLEY'S HONEY AND TAR
stops the cough and heals lungs

W. T. HICKS,
Funeral Director and Embalmer.

BEST GOODS, BEST SERVICE, LOWEST PRICES, DISCOUNT TO LODGES AND ASSOCIATIONS.

W. T. HICKS,
CHESTERTOWN, - MARYLAND

©Maryland State Archives, msa_sc6000_41_1-0623