Kent News.

VOL 71 — CHESTERTOWN, MD., SATURDAY, JUNE 12, 1909. — NO. 4

Spring Suits

OUR LINE is complete. The word "Pelham" on a suit is mark of satisfaction, both in fit and service.

Hats, Shirts

COLLARS, TIES, SUSPENDERS, etc., the best are here, prices right.

J. D. Lucas

Davis & Satterfield

CHESTERTOWN, MD.

IT DOESN'T make any difference whether you want a—

GRAIN BINDER
MOWER
HORSE RAKE
SIDE DELIVERY RAKE
MANURE SPREADER
GASOLINE ENGINE
CREAM HARVESTER

this is the place to get the most for your money. You know it is the quality that counts, and the McCormick line has the Quality along with all other up-to-date features.

We are selling a great many vehicles, but we still have a good line to select from. It will be a pleasure to us to show them to you. If you have decided to use your old one again, bring it in and let us paint it for you.

How about a Farm Wagon or Dearborn? We have our own make. They all go out with our guarantee, and that means something.

Davis & Satterfield,
CHESTERTOWN, MD.

HARRY L. BOYD,
FIRE INSURANCE.
—NEWS BUILDING—
20-1yr. CHESTERTOWN, MD.

JOSEPH N. WHEATLEY & CO.
INSURANCE.
CHESTERTOWN, MD.

In a Stew?

NO need of it. Plenty of featherweight Shirts, Underwear, Gauze Hose, Low Shoes, Straw and White Duck Hats to cool summer's boiling pathway for you.

Underwear

Men and Boys Long or Short Sleeve Balbriggan Shirts, long or short Drawers 25c

Men's Nainsook Athletic Coat Shirts and Short Drawers. Just the thing to keep you cool in hot, boiling summer; per garment, 25c

In the better grades we can give you Porosknit, Lisle Gauze, B. V. D. Athletic Shirts and Short Drawers and Balbriggans..... ..... 50c

Negligee Shirts

Beautiful Patterns, rich colorings, soft collars and cuffs. Just the thing for tennis, fishing, rowing or outing of any kind. Sizes 13 to 17; prices .....50c to $1.00

Straw Hats

We are right on the job with a beautiful line of nobby, up-to-date "direct from manufacturer" aggregation of Stiff and Soft Straws. The kind that make you smile; prices .....50c to $2.50

Vansant & Newsome,
Gent's Furnishers and Shoers,
CHESTERTOWN, MD,

In the Good Old Summer Time

YOU NEED

Hammocks, Screen Doors, Window Screens, Fly Wire, "Insurance" Gasoline Stoves, Perfection, Florence Automatic and Reliable Blue Flame Oil Stoves, Ice Chests, Water Coolers, Nursery Refrigerators, Garden Hose and Hose Reels, Cream Separators, Butter Churns, Strainer Buckets, Butter Moulds, Snow Ball Washers, 5A Lap Spreads, 5A Fly Nets, 5A Horse Covers, Croquet Sets, Tennis Racquets and Balls, Plymouth Binder Twine, Tin Roofing and Spouting—Give us your contracts.

Lofland & Culp
Successors to J. K. Aldridge & Co.
CHESTERTOWN, MARYLAND

FAIRFIELD'S FEED BLOOD TONIC POWDERED

A SEPARATE PREPARATION FOR HORSE, COW, HOG AND POULTRY

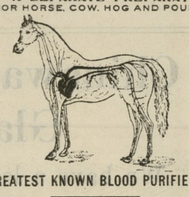

GREATEST KNOWN BLOOD PURIFIERS

THE working capacity of any horse can be practically doubled by feeding FAIRFIELD'S BLOOD TONIC for HORSES regularly. It exterminates worms, builds up the health and saves feed.

The farmer that sowed wheat all over his farm and expected to reap a crop of wheat, oats and corn from the same, would be no more foolish than the man who feeds his horse, cow, hog and poultry from the same package of Condition Powder and expects to get results. The intelligent farmer feeds FAIRFIELD'S, because there is a separate preparation for each kind of animal.

The Fairfield Preparations are sold under written guarantee by

DAVIS & SATTERFIELD, Chestertown, Md.
HAGUE & HACKETT, Still Pond, Md.
A. COHEN, Sandy Bottom, Md.
J. W. IVENS, Worton, Md.
W. E. B. FAITHFUL, Church Hill, Md.

The Roll Of Honor

IN BANKING CIRCLES when a bank has net profits amounting to more than its capital stock, it is entitled to a place on the Roll of Honor, and it is with pride that we state we are on this Roll.

In November, 1904, the Bank opened for business with a capital of $25,000, and to-day, which is about 4½ years, we show a surplus and undivided profit account of **$36,955.20**, a remarkable record.

The above figures prove conclusively what prudence and good judgment in making loans has done, and at the same time demonstrates the confidence the public have in this Institution in making us their depository, and thereby affording us the means to make this splendid showing.

We ask your account—large or small—all receive the same consideration.

The Chestertown Bank of . . . . Maryland . . . .

Our Platform

Safety First

Liberality Next

Both are essential to good and successful banking.

If you are satisfied with our platform, do not hesitate to vote for and support

The Kent County Savings Bank
Chestertown, Md.

BOLGIANO'S RECLEANED

COW PEAS

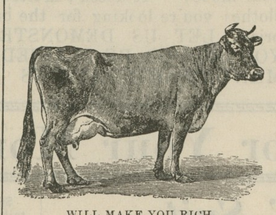

WILL MAKE YOU RICH.

Sow them for hay crops—for forage crops after grain crops—on vacant land. Put Cow Peas in every available piece of land you have. They will wonderfully increase the value and productiveness of your entire farm. We strongly recommend the sowing of Mixed Cow Peas. They are composed of Blacks, Whip-poor-wills, Clays and Ect. The upright growing varieties will hold up the vining varieties and will produce much better crops of vines and larger amount of forage.

J. Bolgiano & Son, Baltimore, Md.
The Agricultural Department at Washington referred me to you for Alfalfa, Cow Peas and Irish Cobbler Potatoes.
E. L. DUYCHINCK, Cecil county, Md.

We are headquarters for Cow Peas. If your merchant can't supply you with Bolgiano's Recleaned Cow Peas write to us. We will tell you where you can get them.

J. BOLGIANO & SON,
Baltimore's Greatest Seed House,
LIGHT, PRATT AND ELLICOTT STREETS,
BALTIMORE, MD.

W.S. & A.M. CULP

CHESTERTOWN, - MARYLAND

A dollar spent at home will come back to you.

Lumber
Mill Work
Cement, Lime
Roofing
Builders Supplies

We are receiving shipments of Lumber from the South, and you need not go from home We will give you attractive prices.

W.S. & A.M. CULP
CHESTERTOWN, - MARYLAND

Turner & Son

Betterton, Md.

Offer for Sale

ONE DEERING RAKE,
$18
ONE DEERING MOWER,
$25
TWO WEEDERS,
$5.50
EACH

Turner & Son
Betterton, Md.

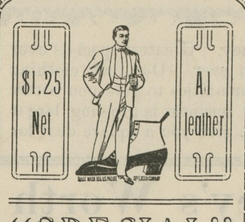

"SPECIAL"

ALL
SOLID LEATHER
AT $1 25 NET

We have just received the

"Best Gun Metal Calf Shoes for Boys"

That has ever been offered in this VICINITY for the money. These Shoes are made with one piece of leather, inner soul and counter absolutely all leather.

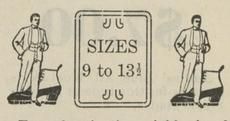

Every boy in the neighborhood should have a pair. It's a regular $1.75 Shoe.

"OUR PRICE"
$1.25 NET

YOU KNOW THEY
— COST LESS AT —

Jas. H. Shuster

THE SHOE MERCHANT
CHESTERTOWN, MARYLAND

Something Entirely New—
Valveless, Automatic,
Wickless

Oil-Gas Stoves

Ideal for Summer. Makes cooking easy. Automatically generates oil-gas fuel from ordinary coal oil. Intense heat. Safest, cleanest and best. Saves one-third on fuel bills. Prices reasonable. Call and see them.
☞ Bring us your EGGS.

HUDSON'S GROCERY
AND DRUG STORE
. . . UP-TOWN . . .

THE Rummage sale will be held in Chestertown June 11th and 12th. Get ready for it.

— GO TO —
H. S. DeFord
CHESTERTOWN, MARYLAND,
— FOR —
Buggy Umbrellas

Spreague or Troy, put in your buggy complete, for **$4.00**

THE

Millington Bank OF MARYLAND.

SUCCESSOR TO THE MILLINGTON BANK.

Offers its patrons as liberal terms as is consistent with prudent and sound banking. Its SAVINGS DEPARTMENT PAYS 3 PER CENT. per annum on deposits therein. Small accounts received and given the same attention as larger ones. We ask a share of your business.

JOHN P. AHERN, PRESIDENT.
ISAAC GIBBS, VICE-PRESIDENT.
JOSEPH MALLALIEU, CASHIER.

DIRECTORS:

John P. Ahern,	Joseph Mallalieu,
Isaac Gibbs,	John H. Weist,
John S. Newnam,	Henry Tonkin,
R. Wesley Moffett,	R. Bruce Massey,
Spencer Merrick,	R. F. Powell,

E. H. Taylor.

FESTIVAL AT ROCK HALL.

WEDNESDAY, JUNE 16, St. John's Catholic Church, Rock Hall, will hold a Festival. All are invited. j5-1t

---

RUMMAGE SALE.

The Ladies' Improvement Association will hold a Rummage Sale in the Ellason Building FRIDAY AND SATURDAY EVENINGS, JUNE 11th and 12th. Collections will be made Thursday, so that all who have articles to give will please notify Mrs W. B. Copper by card. Mrs. W. L. White, who so successfully managed the last sale, will be here, and with Mrs. Copper will be in charge. Come and help a good cause.

Matinee Races

—AT—

ROSEHILL STOCK FARM
CHESTERTOWN, MD.,
THURSDAY, JUNE 24TH, 1909
BEGINNING AT 2 O'CLOCK P. M.

Four Races, including a Gentleman's road race, and a race between Delaware, Queen Anne's and Kent horses.

J. T. KENNARD.
jl2-2t JNO MALLALIEU.

LOST.

A BUNCH OF KEYS on the road between Chestertown and Pomona. The finder will be rewarded by leaving same at NEWS office or with MR. STARR at Pomona. jy12-tf

---

STOCK HOLDERS NOTICE.

The Annual Meeting of the stockholders of the Tolchester Beach Improvement Company of Kent county will be held at the Company's office, Tolchester Beach, Md., SATURDAY, JUNE 19th, 1909, at 5.00 P. M.

j12-1t WM. H. HUDSON, SECRETARY.

THRESHING RIG FOR SALE.

ONE 15-Horse Power BIRDSALL PORTABLE ENGINE and ONE PEERLESS THRESHER, Blower attached, in good order. Will sell cheap and give time. Can be seen at Chambers Farm, Queen Anne's County. For particulars inquire of C. T. Willis.

IVANHOE WILLIS, Owner.

FOR RENT.

ONE DOUBLE HOUSE on High St. 8 rooms in each end, water in kitchen.
Have 100 loads clay and soil mixed, 2 baker's mixing tubs, 1 store window, 5x6½ ft., also a lot of baking pans, will sell cheap.

Apply to
j12-tf OWEN B. CROW.

FARM FOR SALE

A 4½ ACRE FARM, adapted to growing truck, 3 miles from Chestertown, close to school, good water, ground plowed for corn, garden set in vegetables. Possession at once. If sold will take one third cash, balance mortgage.

CHARLES S. SMITH,
my8. Chestertown, Md

TOMATO PLANTS FOR SALE.

25,000 Greater Baltimore and B. B. Tomato Plants for sale. Apply to
A. PARKS RASIN,
1t Buck Neck.

1000 NOTE HEADS, STATEMENTS, BILL HEADS, ENVELOPES, CARDS, all for $6.75. Ask for samples.

ELLIS PRINTING CO.,
je5-3t. 747 W. Baltimore St., Baltimore, Md

FARM WANTED.

I am desirous of purchasing a SMALL PLACE either in Queen Anne's or Kent county, suitable for residence; barn and all necessary outbuildings; some fruit and woodland, near the water. Send price, location and terms.

HENRY L. HAWKINS,
151 National Ave.,
je5-3t*. Corona, L. I., N. Y.

ESTRAY.

Estrayed from the undersigned, A CHESTER WHITE MALE HOG; will dress 300 pounds. Been gone since Friday, May 7th. Any information will be kindly received and rewarded.

J. H. O. STOKES,
my22-3t. Worton R. F. D.

THOMPSON'S MARKET.

Soft Crabs, Hard Crabs, Shad, Trout, all fresh; Bay Mackerel, Bananas, Oranges, Strawberries, Pineapples. All kinds of Green Groceries and Tomatoes sold at

R. THOMPSON'S STORE,
m22-3t Chestertown, Md

Commencement Gifts

Many inexpensive things to choose from. A variety of pretty and useful gifts at 50c and upwards at

ROTE'S JEWELRY STORE,
CHESTERTOWN, MD.

Admission
5c

VISIT THE
Moving Picture Show
STAM'S HALL

New Pictures Nightly
New Features

Come and spend a pleasant hour
Performance 7.45 to 9.45.
N. B.—We will take care of your hat, coat, packages or umbrellas free of charge.

SPECIAL RAZOR SALE

We have one dozen razors that have been our display razors, the former prices of which were $1.50 and $1.25. We are now offering them at 75c each, surely a bargain price.

H. R. GRAHAM & BRO.,
CHESTERTOWN, MD.

©Maryland State Archives, msa_sc6000_41_1-0625