Kent News

ESTABLISHED 1841.

SUBSCRIPTION - - - - - $1.00 PER YEAR

FRED. G. USILTON. WM. B. USILTON, JR.

WM. B. USILTON'S SONS.

PUBLISHERS AND EDITORS.

SATURDAY, JUNE 19, 1909.

DEMOCRATIC NOMINATIONS.

In compliance with the call for the Democratic Primaries which were held on the 12th day of June, 1909, the State Central Committee for Kent county met in Chestertown on Tuesday, June 15th, 1909, at 11 o'clock A. M. and verified the returns of the Judges of the Primaries from each district and the correct returns are published elsewhere in the NEWS today.

And by the authority of the State Central Committee of Kent county, it is hereby certified, announced and declared that the following candidates were selected by the Democratic voters of Kent county as the nominees of the Democratic party of Kent county at the coming election :

For Clerk of the Circuit Court :
JAMES T. DIXON.

For House of Delegates :
JAMES S. HARRIS,
HARRY C. WILLIS.

For Register of Wills :
JESSE R. COPPER,

For Treasurer :
W. J. TARBUTTON.

For Sheriff :
ANDREW MEDDERS.

For County Commiesioners :
T. B. CREW,
C. D. WOOD.

For Surveyor :
GILBERT B. TAYLOR.

Delegates to State Convention :
LEWIS C. AYRES,
JOHN BRICE,
JOHN H. CLENDANIEL,
C. ROMIE SKIRVEN,
DAN'L W. HADAWAY,
G. E. NOLAND,
ELMER E. LEARY.

LEWIN W. WICKES, Chairman;
JOHN REDMILE,
JAMES W. IVENS,
Democratic State Central Committee.

PRIMARY NOTES.

Mr. Harry Griffith certainly ran well in his home district receiving 168 majority. He is one of Kent's best citizens.

Mr. Wm. W. Clayton is also thought well of at home having received 163 votes.

Mr. John Bell says there were voters who fooled him, promising to support him and then casting their ballot for the other fellow.

Dr. G. Irving Barwick also has changed his opinion as regards the reliability of some voters. He received a good vote, however, in his home district.

The vote in Rock Hall district is exceedingly full, being 150 more than voted for Gov. Crothers and 80 more than voted in the Slay primaries !

The Postmaster at Betterton voted Saturday !

Every "doubtful" voter but *one* voted the "anti" ticket in Rock Hall district Saturday, says one of the Regulars, and "they found fault with me for getting him !"

Several changes in the Primary Law are needed, one of which is to require all voters to declare their party affiliation when they register.

The election of five organization State delegates insures the re-election of Messrs. Wickes, Redmile and Ivens as the Democratic State Central Committee for Kent county and an earnest effort to elect the whole Democratic ticket this fall.

KENT is very proud of her public schools which closed for the summer this week. They are now under most excellent management and doing good work along all lines.

THE BIG STORE of Wm. Medders & Co., Still Pond, announce a special sale on Wednesday of some extra good 50-cent Buckets for 9 cents. Also a regular Harvest Sale and reductions in Carriages and Runabouts. Read their advertisement on page 5. They make it worth while.

Good Record.—About January 1, 1909, there came a pullet to the home of Mrs. Joseph Guest and Mrs. G. became attached to her and later bought it of the owner at 50c. On January 11th she laid her first egg and keeping diary put down every egg, and to June 10th this new hen Pinky in just 5 months has laid 110 good size eggs. So in 150 days she laid 110 eggs, missing 40 days and is still laying.

IN MEMORIAM.

In sad but loving remembrance of my darling baby, Harriet May Lecates, who departed this life May 28, 1909.

Precious baby how I miss you.
How your mother's heart does ache
And I never will forget you
Until I see your darling face.

Farewell dear baby thou art at rest
And shall forever be.
You con d not stay with us on earth.
But we can come to thee.

—BY MOTHER.

SAVINGS BANK STOCK $60 PREMIUM over SECOND NATIONAL.

FIVE SHARES of THE STOCK OF THE SECOND NATIONAL BANK, Chestertown, Md. Price same as the valuation of the stock on the books of the bank. Or will exchange for Kent County Savings Bank Stock and give $60 per share difference. Apply to
JOHN D. URIE,
f13-tf ATTORNEY.

SENATOR RAYNER is the choice of Kent countians for the U. S. Senate and the election of Messrs. James S. Harris and Harry C. Willis will insure him two votes from Kent.

Now let every DEMOCRAT take off his coat and work hard for the election of the full Democratic ticket.

THE PRIMARIES.

It was a warm contest last Saturday, and when all things are considered, it is remarkable how smoothly every feature was conducted. The vote polled is larger than that ever cast for the Democratic ticket at a local election in this county, being about 2,050, against 1616 counted for Gov. Crothers in 1907 and 1939 for Bryan. The Crawford county system certainly worked well here and there was no disturbances of any moment nor any of the old time fights and quarrels.

Both "wings" of the party get recognition and each gracefully accept the result. Of course there are charges on both sides but the NEWS does not propose to go into them here. The time for that has past.

The result of the primary is the nomination of one of the best tickets ever presented to the people and we confidently believe it will be elected next November. The personal of the ticket is specially pleasing of which we'll have more to say later.

Mr. Walter H. Hadaway lead the fighting on his side with remarkable perseverance and to his incessant work the "antis" can attribute their partial success.

Everyone, however, is glad the battle is over and the smoke cleared away. Let us one and all train our guns in another direction. The enemy is watching our every movement. They are upon our very heels, and if not already will soon be in battle array in Kent county.

If the leaders, as well as the rank and file, in both factions will be as zealous and as efficient in the battle now to be waged as they were for factional victory, there will not be the slightest doubt of a successful issue. And is there any reason to suppose that this will not be the case? Certainly the issues are far greater. In the factional fight the results were simply personal. Now the issue is not personal but general, and involves the highest and best principles of county government. The Democratic masses, we are sure, will see this and quickly follow the wise lead of patriotic men who seek the people's interests.

There is no reason for any further division in our own ranks. We trust we may not again hear a factional utterance. At least not for a twelve month. A hard fight is before us, but a grand victory is sure to be achieved if we all do our duty. Let us no longer be factionists but DEMOCRATS—patriots, looking for victory to better the condition of the people—to lower the people's taxes and insure good order, good roads and the highest possible efficiency of the public schools.

$10, $12, $15

Suits; new styles, new makes and new values ; lots closed out from good makers ; the break in prices on and we are always ready with the cash for the right kind of clothing at popular prices. Dark, Grey and the new Light Mixtures in Worsteds. Blue Serges in Men's and Young Men's sizes at $8, $10, $12.50 and up to $25.00. Boys' sizes, $5 to $15, and Little Boys', $3 to $8. Odd Serge Coats and Trousers, all sizes, Khaki Trousers and Suits for Boys and Little Boys, Wash Suits for Little Boys, sizes 2½ to 10 years, 50c to $5.00. Big bargains in Summer and Negligee Shirts. Come see us, we will save you money and sell you good goods.

Biggest Because Best MULLIN'S Clothing Hats Shoes
Wilmington

COUNTY TREASURER'S

Tax Notice

IN PURSUANCE of an act of Assembly passed at the January Session, 1894, Chapter 283 the undersigned, Treasurer of Kent county hereby gives notice that the County Commissioners of said county have levied a tax of $1.25 on the Hundred Dollars, on the taxable property of said county.

Said taxes are due and payable September 1st, at the office of the County Treasurer in Chestertown, at which place and time the State tax of 16 cents on the Hundred Dollars is also due and payable.

Persons desiring a statement of their taxes may receive same by applying at the Treasurer's office.

THOMAS GALE,
je19-tf Treasurer.

ROCK HALL NOTES.

In the death of Prof. J. A. Greenwood the firmament of Rock Hall and vicinity has lost one of its brightest stars. He was a man of unassuming manner, deliberate in action, and an exemplar of the true principles of citizenship, friendship and christianity. It would be unworthy of this dear friend and brother to speak of his going with sadness. Tears are natural and right when we are called upon to say farewell to our loved ones, and in this instance we cannot restrain them. Yet amid our tears there comes a feeling of joy and gladness. Our brother was full of years, with a record of faithful service unsurpassed. He fought a good fight, he has finished his course, he kept the faith and we rejoice in the belief that there is laid up for him a crown of righteousness which the Lord the righteous Judge will give at that day. This community lays aside the emblem of mourning and wears the sprig of evergreen which speaks of immortality and tells us that our brother though dead, yet liveth and speaketh. The most excellent attainments of our High school, Sunday school and the various fraternal organizations here are monuments of his zeal and devotion.

The primary election here on Saturday passed off quietly and good naturedly. As predicted a week previously by our resident ex Sheriff, there was some surprises. Among which was the handsome vote polled by cur rural mail carrier, Mr. Clayton. Will had only pulled off his coat, had he rolled up his sleeves the result might have been a happier one to him and his friends, but the victor is no prouder than he and he is still in the fight for the good he can do. All our citizens regret there was such exhibition of bitterness in print, and hope all will get down to decent work for a long pull, a strong pull and a pull altogether for the success of the ticket next November.

Our venerable friend Mr. J. C. Kendall is much indisposed by an attack of asthma.

Mr. George Colyer created a bright and cherry aspect about his home by dressing the dwelling in a new coat of paint.

In pursuance to announcement, the 14th annual commencement of Rock Hall High school, Prof. J. Thomas Kendall principal, took place Monday evening in the M. E. Church. The edifice was fitted with bright faced pupils, their parents and friends. A splendidly arranged program was happily rendered. Dr. L. E. Barrett of Chestertown delivered the address, which was of a highly practical nature and by his oratory and wit, charmed the large assembly, and held their closest attention for 45 minutes. The music too was a delightful feature, especially the solos which were sang by Mrs. Bordley, a trained vocalist of Baltimore, and Messrs. Judefind and Shuster. Superintendent Melvin gave the audience a pleasing and practical talk. There was but one graduate, Miss Frances V. Sweitzer, and her essay on "True Nobility" was a magnificent treatise on the subject. She was the recipient of many handsome presents during the evening. Miss Sweitzer is to be congratulated on her splendid success in her scholastic career. She has pursued a course both in and out of the school that is highly worthy of emulation. Following is the order of exercises for the occasion :

Prof. Kendall and assistants have rounded out a successful term and enter upon their vacation with the best wishes of the trustees, pupils and patrons of the school.

The R. C. Church festival on Wednesday night had all the appearance of a big success which is always the case with these good people.

Public Exhibition.—Arrangements are now complete for the public meetings which are to be held in Chestertown next week in the interest of the campaign against tuberculosis. On Monday, Tuesday and Wednesday evenings at eight o'clock an open air demonstation will take place on the public square. This demonstration will consist of a popular lecture illustrated with stereopticon views. A different lecture will be given each evening. By these lectures it is hoped to be able to make plain some of the most important facts concerning the nature of tuberculosis, how it is spread from one person to another, how it is being cured, and what steps are necessary for its prevention.

CHESTERVILLE NOTES.

Emmanuel M. E. Church South, Chesterville.—Sunday School at 9.30. Preaching at 10.30. League at 7.30. Preaching at 8. Wednesday night service at 8.

Trinity M. E. Church, Millington.—Sunday School at 2. Preaching at 3. League at 7.30. Thursday night service at 8.

Mr. Harry Ogden, of Baltimore, spent last week at Mr. S. Ford's.

Mr. Herbert Ford returned from a week's visit in Baltimore.

Miss Annie Weer is home for a few weeks before visiting friends in another State.

Miss Ethel Soloway expects to spend part of her vacation in Virginia.

Mr. W. L. Meredith's sister, Mrs. Carrie Forman, wife of Dr. Samuel Forman, of Washington, D. C., is spending the summer with her brother.

Miss Lula Benton has been a visitor at the parsonage.

Mr. H. Clay Millikin and his son, Mr. H. Clay, Jr., of Woodwardville, Md., spent two days here last week. They think that this a great wheat country. So it is.

The festival given at the Epworth League cleared $42, notwithstanding the bad weather. The proceeds are for the repairing of the church. Work on the church will commence after harvest.

The subject at the M. E. Church South next Sunday—The Moral and Spiritual Dangers of young men. All are invited.

At the Commencement exercises of Washington College Wednesday, Miss Lydia Newnam Jones, of Millington, was graduated from the Normal Department with first Honors. Her essay on "Woman's Place In Literature" was well written and delivered in a graceful manner. We wish for her a useful career in her chosen profession, and an influence in the Christian world that shall direct thought to Him who made eduation, as it is today, possible.

School Picnic.—Miss Margaret Brinfield, teacher of Turner's Creek school, and pupils held their annual picnic at the home of Mr. Wm. Kendall on Tuesday afternoon The interesting game of baseball played between the school boys and married men was in favor of the married men by a score of 10 to 11. A pleasant time was spent by all present, ice cream, cake and lemonade being served in abundance to a large company.

Children Cry
FOR FLETCHER'S
CASTORIA

LOST.

A BUNCH OF KEYS on the road between Chestertown and Pomona. The finder will be rewarded by leaving same at NEWS office or with MR. STARR at Pomona. jy12 tf

THRESHING RIG FOR SALE.

ONE 15-Horse Power BIRDSALL PORTABLE ENGINE and ONE PEERLESS THRESHER, Blower attached, in good order. Will sell cheap and give time. Can be seen at Chambers Farm, Queen Anne's County. For particulars inquire of C. T. Willis.
IVANHOE WILLIS, Owner.

FARM FOR SALE

A 4¾ ACRE FARM, adapted to growing truck, 3 miles from Chestertown, close to school, good water, ground plowed for corn, garden set in vegetables. Possession at once. If sold will take one third cash, balance mortgage.
CHARLES S. SMITH,
my8. Chestertown, Md

1000 NOTE HEADS, STATEMENTS, BILL HEADS, ENVELOPES, CARDS, all for $6.75. Ask for samples.
ELLIS PRINTING CO.,
je5-3t. 747 W. Baltimore St., Baltimore, Md

MONEY TO LOAN.

MONEY TO LOAN ON REAL ESTATE security only.
d21-tf JOHN D. URIE, ATTORNEY-AT-LAW.

AT PRIVATE SALE

A TWO-STORY HOUSE and LOT at Betterton Maryland, on the street leading direct to the Old Wharf from Still Pond, now tenanted by Mr. J. A. Bowman.
WM. M. SLAY, Attorney.

MONEY TO LOAN.

MONEY TO LOAN ON MORTGAGE.
WM. M. SLAY,
a3-tf. Attorney.

A NICE HOME IN ROCK HALL FOR SALE.

The residence in Rock Hall, home of the late Sam'l L. Usilton, with TWO ACRES OF LAND set in fruit of all kinds, is fo sale. This place will make a fine home. Price $1700. Apply either to KENT NEWS, or
MRS. S. L. USILTON,
my29 tf. Rock Hall, Md.

TRUSTEE'S SALE
OF
Small Tract of Land
In The First Election District of Kent County.

BY VIRTUE of a decree of the Circuit Court of Kent county, Md., in Equity No. 1686 passed in a cause in said court wherein William M. Darrell, et. al., are complainants, and Norman Darrell, et. al., are defendants, the undersigned trustee will offer at public sale at the Court House Door in Chestertown, Md.,

ON TUESDAY JULY 6th,
AT 11 15 O'CLOCK A. M.,
All That Tract of Land

situate in Kent county on the public road leading from the Cypress Branch to No. 10 School House and the road leading from No. 10 school House to Millington containing ONE ACRE OF LAND, more or less, and IMPROVED BY A TWO AND A HALF-STORY FRAME DWELLING with 6 rooms, and stable, both in good condition having been built within the last 3 or 4 years.

This property is now occupied by Wm. M. Darrell.

TERMS OF SALE:- One-half of the purchase money to be paid in cash on day of sale and the balance with interest in six months from day of sale and to be secured to the satisfaction of the trustee. Cost of deed, etc., to be paid by the purchaser.
je12-ts WILLIAM M. SLAY, TRUSTEE.

PUBLIC SALE
OF
Valuable Real Estate
NEAR CHESTERTOWN, MD.

BY VIRTUE of a power of sale contained in the mortgage from Herbert B. Stimpson to Mary R. Walker and Anna E. Beck, dated the 11th day of June, A. D., 1901, and recorded among the Land Records of Kent County, Maryland, in Liber J. T. D., No. 8, folios 94, etc., the undersigned will offer at Public Sale in front of the Court House Door in Chestertown, Maryland, on

TUESDAY, JULY 6TH, 1909,

between the hours of 11 o'clock a. m. and 12 o'clock noon the following

VALUABLE REAL ESTATE

known as the Walker Homestead, "Stepney" or "White House" lying on both sides of the public road leading from Chestertown into Quaker Neck, and adjoining the farm of Mrs. S. M. Usilton and the town of Chestertown and

—CONTAINING—

92⅛ Acres

OF LAND more or less and is the same property devised by James B. Ricaud to his daughter, Mary Rebecca Walker nee Ricaud, for life remainder to his grand-daughter, Anna E Beck, nee Walker, by will dated December 16, 1864, and recorded in wills Liber J. F. No. 1, folio 334, and which property was conveyed by deed by the said Mary R. Walker et. al. to the said Herbert B. Stimpson.

The soil is a rich loam and is especially adapted to fruit and truck of all kinds.

The buildings consist of a large THREE-STORY
BRICK DWELLING
with a two-story frame building in the rear, and all necessary outbuildings.

There are three large porches and the rooms of the residence are large, and delightfully cool in the summer and easily heated in the winter.

This property is situated within one quarter of a mile of Chestertown, with two rows of beautiful shade trees leading to it, and has a good view of Chester River.

This is one of the finest estates in Kent county and will make both a delightful home and a profitable investment. The farm is under good fencing and high state of cultivation.

NO. TWO

NO. 2 CONSISTS OF TWENTY-FOUR ACRES more or less of WOODLAND situated in Quaker Neck, and bounded by the lands of Thomas E Baker, Joseph Wickes and others.

This woodland has always been used in connection with the Walker farms.

Possession will be given January 1, 1910.

TERMS OF SALE—One-third of the purchase money cash on the day of sale, the residue in one and two years from day of sale in two equal instalments. Credit payments to draw interest from day of sale and to be secured to the satisfaction of the trustee, or all cash at the option of the purchaser.

WILLIAM W. BECK,
Attorney Named in Mortgage.
John H. Greenwood, Auctioneer. je12-3

Administrators' Sale
—OF—
Two Wood Lots
IN THE FIFTH ELECTION DISTRICT OF KENT COUNTY, MD.

UNDER and by virtue of the power and authority vested in us by the last will and testament of Columbus A. Leary, the undersigned, administrators c. t. a., will offer at public sale on the property in front of the store of Ulysses Coleman, one mile from Edesville, on

SATURDAY, 19th of June, 1909

between the hours of 2 and 3 o'clock P. M., ALL THOSE TWO VALUABLE LOTS OF LAND described as follows:

Lot No. 1

IS A WOOD LOT WELL SET IN TIMBER, lying on the east side of the public road leading from Edesville to Rock Hall, and adjoining on the north the lands of Mrs. Myra Maslin, the heirs of William Coleman on the south and the lands of John E. Hadaway and Walter H. Hadaway on the east; which said lot of land is supposed to contain about 14.005 ACRES OF LAND, more or less, (reserving and excepting therefrom and thereout the two acres of the said tract immediately adjoining the public road, which will not be sold), but all the rest and residue of said lot of land will be offered and sold subject to a right of way over the entire tract as now laid down and used along the lines of the lands of Mrs. Myra Maslin and Dr. Walter O. Selby.

Lot No. 2

IS A WOOD LOT containing, or supposed to contain ABOUT 11.38 ACRES OF LAND, more or less. It lies on the west side of the public road leading from Rock Hall to Edesville, and lies immediately in the rear of the lands of Dr. Walter O. Selby. It is bounded on the south by the lands of John Diehl, and on the north and west by the lands of Isaac L. Leary. This lot has a fine piece of meadow land, with a stream of running water, and has on it some excellent timber.

Both of these lots are extremely desirable for building and other purposes, each of them is well set with timber, and they afford a fine opportunity to any one wishing lands in this desirable section of Kent county. They are described in a deed from James M. Scone and wife to the late Columbus A. Leary, bearing date the 27th day of December, 1876 duly executed, acknowledged and recorded in Liber D. C. B., No. 2, Folios 408, &c., one of the Land Record Books for Kent county aforesaid, as on reference to same will more fully and at large appear, and each of them is known as a part of a tract of land called "Beck's Content."

Each lot is particularly described by a survey and plot of each made by Gilbert B. Taylor, Surveyor, in the month of March, 1909, as will appear by reference to said plot and survey now on view at the office of Elmer E. Leary.

TERMS OF SALE cash on the day of sale. All title papers at the cost of the purchaser. Possession will be given at once.

MARY M. LEARY,
ELMER E. LEARY,
Adm'rs c. t. a. of Columbus A. Leary.
HOPE H. BARROLL, Attorney.
J. H. GREENWOOD, Auct'r. my22-ts.

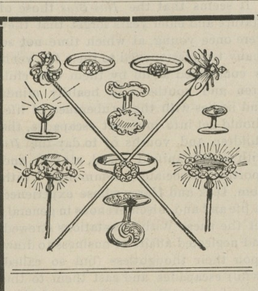

The School Graduate

deserves recognition according to the record made. If "good work" has been done show your appreciation, thereby you will encourage and lead on to better work.

Give something lasting. There is nothing more appreciated than a WATCH or nice piece of JEWELRY.

Silver Toilet Ware for the dressing table, Gold and Silver Mounted Umbrellas, Books, &c.

Our stock is the largest on the Eastern Shore. Come to us for suggestions. Articles bought here engraved free of charge.

J. H. SIDES
. . Jeweler . .
CHESTERTOWN, - MARYLAND

ICE CREAM PARLOR.

Mrs. J. C. Loud wishes to inform the public and her friends generally that she is prepared to serve ice cream by the plate, gallon or freezer. Harlequin or block cream sold, and made a specialty. Special rates made to Sunday Schools, Societies and Churches. Ice Cream parlors open to-day on High street. All orders promptly attended to. For particulars apply to
MRS. J. C. LOUD,
m8 3t Chestertown, Md.

ICE FOR SALE.

I will be prepared to serve the public with ICE in Crumpton, on Kent side, during the season. Also, 200 Bushels Cob Corn. Address
GEORGE H. BRINSFIELD,
my15. Crumpton, Md.

Owens & Co.
BETTERTON'S BEST AND BUSIEST STORE.

Deal at the "Popular Store"

Our satisfied customers are our greatest asset. We are doing business because we have the goods, and we have the goods because we have the satisfied customers to buy them and help us buy them. Make our store your headquarters.

Summer is coming. When you visit Betterton visit OWENS & CO., and leave your wraps or packages. You haven't seen Betterton's attractions until you have seen our store.

Beautiful souvenirs. Pretty post cards.

McCall's Patterns 10c and 15c
None Higher ✦ None Better
Free Fashion Sheets at Our Store
McCall's Magazine, 5c

McCALL PATTERN No. 2851
BECOMING LINGERIE GOWN

Pale-blue silk mull with yoke of cream allover lace. Dainty reproductions can be made of organdie, lawn, dimity, crepe meteor, messaline, pongee, etc McCall lingerie designs are unusually pretty this month.

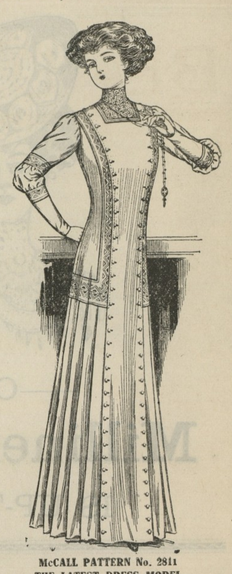

McCALL PATTERN No. 2811
THE LATEST DRESS MODEL

White linen with banding of heavy embroidery or heavy Cluny lace. Charming design for cambray, pongee, rajah, tussah, serge, silk cashmere and broadcloth. Visit the McCall Pattern Department for attractive summer styles.

JEWELRY AND SILVERWARE

If you seek something out of the ordinary, something distinctive in Jewelry, we invite you to inspect our stock.

Our showing of Jewelry is especially large and varied. You will find here many exclusive styles, as well as the usual kinds.

We also show a large line of brilliant Cut Glass, Silverware, rich in design. Many styles of Clocks, Vases ; other beautiful things suitable for wedding gifts.

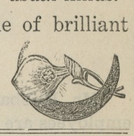

ROTE, The Jeweler Chestertown, Md

LOW PRICES

We have a full line of Fly Nets, 40, 50 and 60 Lashes, Lap Robes, Horse Collars, Collar Pads, Plow Lines, Special prices on Work Bridles.

$1.60 Work Bridles, only.....$1.25
$2.50 Work Bridles, only.....$1.95
Special all next week.
Now is the time to buy.

LIME AND HAIR
AT LOW PRICE.

2-ply Tar Roofing only.....60c Roll
250 Bed Mattresses only.....$1.95
Window Screens and Screen Doors all sizes,

TIN AND AGATEWARE ON SALE
ALL NEXT WEEK.

15c Flour Sifter only.....10c
15c Tin Dish Pan, only.....9c
35c Coffee Pot, only.....19c
30c Coffee Pot, only.....15c
30c Dish Pan, only.....20c
40c Dish Pan, only.....28c
8c Pie Plates, only.....4½c
85c 12-quart Stew Kettle, only.....68c
65c 10-quart Stew Kettle, only.....58c
Other bargains in Tin and Agateware to be sold next week.

LOOK LOOK

ON WEDNESDAY of next week every purchase of $1.00 we are offering one 35c BROOM for only 10 cents. One to a customer.

DAILY QUOTATIONS paid for Eggs next week. All country produce in trade.

Yours for business,
JAS. T. BROWN & SONS,
EDESVILLE, MD.

NOXALL

Fly Flea and Mosquito Oil, for man or beast. Prevents their attack, heals their bite and drives them from the premises. Has no unpleasant odor.

Price 10c and 25c bottle, in bulk $2 50 gallon.
SOLD BY KIRKLEY SPECIALTY MFG. CO., MFRS.
615 North Eutaw St., Baltimore, Md.
and Druggists and Dealers in General.
Sample by mail 10c.
General County Agent Wanted. je19 3mo

PATENTS $55.00
INCLUDING EVERYTHING
DON'T PAY MORE
SEND FOR OUR FREE BOOK
Open daily and Monday and Thursday evenings
Keystone Law & Patent Co.,
1325 Arch Street Room 5 Philadelphia, Pa.

LUMBER

Jas. E. Woodall, Jr.
GEORGETOWN, MD.

Dealer in all kinds of Lumber and Building Material, including
Mill Work
Fencing Material
Galvanized Iron Roofing
Cement, Lime
Hair, Bricks, &c

Having had a number of years experience with the late Captain Andrew Woodall, we feel confident that we can give satisfaction, and respectfully ask a share of your patronage.

Jas. E. Woodall, Jr.

FOLEY'S HONEY AND TAR
Stops a Cold: Prevents Pneumonia

PROPOSALS.

Proposals will be received by Mrs. H. H. Barroll, President, from any farmer or stock raiser who will call regularly at homes in Chestertown for garbage, such as can be used in feeding to hogs, &c.

All housekeepers who will agree to furnish this garbage to the farmer given the "contract" will please drop a postal to MRS. H. H. BARROLL, President of the Town Improvement Association. my29 2t.

©Maryland State Archives, msa_sc6000_41_1-0636