Kent News.

VOL. 71. CHESTERTOWN, MD., SATURDAY, JUNE 26, 1909. NO. 6

Spring Suits

OUR LINE is complete. The word "Pelham" on a suit is mark of satisfaction, both in fit and service.

Hats, Shirts

COLLARS, TIES, SUSPENDERS, etc., the best are here, prices right.

J. D. Lucas

In a Stew?

NO need of it. Plenty of featherweight Shirts, Underwear, Gauze Hose, Low Shoes, Straw and White Duck Hats to cool summer's boiling pathway for you.

Underwear

Men and Boys Long or Short Sleeve Balbriggan Shirts, long or short Drawers.....25c

Men's Nainsook Athletic Coat Shirts and Short Drawers. Just the thing to keep you cool in hot, boiling summer; per garment, 25c

In the better grades we can give you Porosknit, Lisle Gauze, B. V. D. Athletic Shirts and Short Drawers and Balbriggans.....50c

Negligee Shirts

Beautiful Patterns, rich colorings, soft collars and cuffs. Just the thing for tennis, fishing, rowing or outing of any kind. Sizes 13 to 17; prices.....50c to $1.00

Straw Hats

We are right on the job with a beautiful line of nobby, up-to-date "direct from manufacturer" aggregation of Stiff and Soft Straws. The kind that make you smile; prices.....50c to $2.50

Vansant & Newsome,
Gent's Furnishers and Shoers,
CHESTERTOWN, MD,

The Roll Of Honor

IN BANKING CIRCLES when a bank has net profits amounting to more than its capital stock, it is entitled to a place on the Roll of Honor, and it is with pride that we state we are on this Roll.

In November, 1904, the Bank opened for business with a capital of $25,000, and to-day, which is about 4½ years, we show a surplus and undivided profit account of **$36,955.20,** a remarkable record.

The above figures prove conclusively what prudence and good judgment in making loans has done, and at the same time demonstrates the confidence the public have in this Institution in making us their depository, and thereby affording us the means to make this splendid showing.

We ask your account—large or small—all receive the same consideration.

The Chestertown Bank of . . . . Maryland . . . .

BOLGIANO'S RECLEANED

COW PEAS

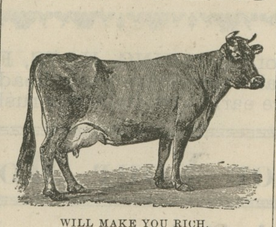

WILL MAKE YOU RICH.

Sow them for hay crops—for forage crops after grain crops—on vacant land. Put Cow Peas in every available piece of land you have. They will wonderfully increase the value and productiveness of your entire farm. We strongly recommend the sowing of Mixed Cow Peas. They are composed of Blacks, Whip-poor-wills, Clays and Ect. The upright growing varieties will hold up the vining varieties and will produce much better crops of vines and larger amount of forage.

J. Bolgiano & Son, Baltimore, Md.

The Agricultural Department at Washington referred me to you for Alfalfa, Cow Peas and Irish Cobbler Potatoes.

E. L. DUYCHINCK, Cecil county, Md.

We are headquarters for Cow Peas. If your merchant can't supply you with Bolgiano's Re cleaned Cow Peas write to us. We will tell you where you can get them.

J. BOLGIANO & SON,
Baltimore's Greatest Seed House,
LIGHT, PRATT AND ELLICOTT STREETS,
BALTIMORE, MD.

The Fourth!

WE'RE all looking forward to a good time on the Fourth—hope no one will be disappointed. Hope it'll be like buying Shoes here—full of SATISFACTION.

By The Way

Are your feet ready for the Fourth? They'll have to stand a good deal. Make them as comfortable as possible. We've splendid Shoes for a 'day off," outing, vacation, etc. Summer Foot Comfort for Men, Women, Children.

Oxfords
Ties
Pumps
Slippers
Canvas
and
Tennis
Oxfords

We've just the Shoes to make your feet happy and help you enjoy the Glorious Fourth. Remember, we positively guarantee to save you money on every pair of Shoes bought here.

"Make Us Prove It"

Jas. H. Shuster
THE SHOE MERCHANT
CHESTERTOWN, MARYLAND

FESTIVAL.

The Fairlee W. C. T. U. will hold a FESTIVAL on Salem Church Lawn, FRIDAY EVENING, July 2, Ice Cream, Cake, Confectionery, etc., for sale. Come and help a good cause. It

FETE CHAMPETRE.

Come one, come all, both great and small to the Fete Champetre to be held on the lawn at the home of F. H. Cornelius, near Lynch, June 29th, 1909, under the auspices of the Still Pond Epworth League. Admission 15 cents, to be collected at the entrance. Children under 12 years of age free. Refreshments on sale. If stormy next evening. j19-2t

NEXT SUNDAY IS THE FOURTH OF JULY!

And the weather is warm, and you want some Refreshing Drink or something cold to eat. We are headquarters for all soft drinks. We also have Ice-Cream by the plate, quart or gallon. Special prices in large quantities.

JOHN G. ROLAND.
je29-3t.

DANCING.

Prof. Sadler will give a Complimentary Dance at the Palisade Casino, TONIGHT, June 26, 1909, formerly Crew's Palm Pavilion, Betterton, Md. New management. Everything new.

F. P. ANGELIER & SON,
Proprietors.

Betterton Casino Dances
Begin Saturday Even'g
June 26, 8 p. m.
FARSON'S ORCHESTRA
ADMISSION—GENTLEMEN 25 CENTS
LADIES 15 CENTS

COMPLIMENTARY DANCE
TO THE PATRONS OF THE CASINO
THURSDAY EVENING, JULY 1st

From July 1st to September 1st
DANCING EVERY EVENING
At 8.00 P. M.
MORNING CONCERTS
At 10.00 A. M

FULL HOLIDAY PROGRAMME
5TH—JULY—5TH
Dance—Afternoon and Evening.
Concert 10 A. M.

EVERYTHING OPEN JULY 1st
BOWLING, BATHING, ROWING,
POOL, LAUNCHING,
MOVING PICTURES ON THE PIER
Illustrated Songs by Special Talent
from Pearce & Scheck.
(Victoria Theatre.)

PROF. FARSON'S ORCHESTRA will furnish music for us the entire season.

A good time is promised for everybody coming to Betterton July 3d and 5th.

HOWARD TURNER, PROP.,
BETTERTON, MD.

Wagon Talk

Naturally enough after a farmer gets his wheat cut he begins to think about his wagons. If it is a new one you are thinking of or have to buy, then we want you to have a word with us along that line. We are using fine material, in fact as clean SEASONED WHITE OAK as a man can get. When you consider the size of axles, length of arm and many other things about our Wagons, and then compare them with the same points on other wagons, you will find that we are selling a strictly handmade — not a factory piece built wagon—made by honest men and first-class at their trade, just as cheap as the factory built one.

We want you to see our Wagons before you buy.

Davis & Satterfield
CHESTERTOWN, MD.

In the Good Old Summer Time

YOU NEED

Hammocks, Screen Doors, Window Screens, Fly Wire, "Insurance" Gasoline Stoves, Perfection, Florence Automatic and Reliable Blue Flame Oil Stoves, Ice Chests, Water Coolers, Nursery Refrigerators, Garden Hose and Hose Reels, Cream Separators, Butter Churns, Strainer Buckets, Butter Moulds, Snow Ball Washers, 5A Lap Spreads, 5A Fly Nets, 5A Horse Covers, Croquet Sets, Tennis Racquets and Balls, Plymouth Binder Twine, Tin Roofing and Spouting—Give us your contracts.

Lofland & Culp
Successors to J. K. Aldridge & Co.
CHESTERTOWN, MARYLAND

Remember!

No Deposit is too large to be handled safely and successfully by us, and none too small to claim our attention and care.

The Kent County Savings Bank
Chestertown, - - Maryland

W.S. & A.M. CULP
CHESTERTOWN, - MARYLAND

A dollar spent at home will come back to you.

Lumber
Mill Work
Cement, Lime
Roofing
Builders Supplies

We are receiving shipments of Lumber from the South, and you need not go from home We will give you attractive prices,

W.S. & A.M. CULP
CHESTERTOWN, - MARYLAND

Turner & Son
Betterton, Md.

Offer for Sale
ONE DEERING RAKE,
$18
ONE DEERING MOWER,
$25
TWO WEEDERS,
$5.50
EACH

Turner & Son
Betterton, Md.

Something Entirely New—
Valveless, Automatic,
Wickless

Oil-Gas Stoves

Ideal for Summer. Makes cooking easy. Automatically generates oil-gas fuel from ordinary coal oil. Intense heat. Safest, cleanest and best. Saves one-third on fuel bills. Prices reasonable. Call and see them.
Bring us your EGGS.

HUDSON'S GROCERY
AND DRUG STORE
. . . Up-Town . . .

SPECIAL RAZOR SALE

We have one dozen razors that have been our display razors, the former prices of which were $1.50 and $1.25. We are now offering them at 75c each, surely a bargain price.

H. R. GRAHAM & BRO.,
CHESTERTOWN, MD.

Cheap Watch Repairing

Is a bad bargain.
Competent work at a fair price pays best in the end.

ROTE'S JEWELRY STORE,
CHESTERTOWN, MD.

July 4th AND FIFTH at Tolchester

ARRANGEMENTS MADE FOR ALL STATE TO SPEND JULY 4TH AND 5TH AT TOLCHESTER. GREAT PREPARATIONS TO TAKE CARE OF ALL.

TWO BIG DAYS

A GREAT TIME FOR THE LITTLE FOLKS. BE SURE TO BRING THEM.

2 BANDS MUSIC

AND OTHER ATTRACTIONS.

Come Have a Good Time

LAST WEEK OF THE Moving Picture Show

After Saturday, July 3rd, the Moving Picture Show in Stam's Hall will be suspended for the summer months.

Extra Fine Programme Tonight and Every Night Next Week

Only 5 Cents

FAIRFIELD'S FEED BLOOD TONIC CONDITION POWDERS
A SEPARATE PREPARATION FOR HORSE, COW, HOG AND POULTRY

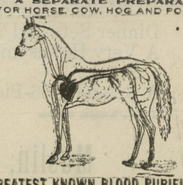

GREATEST KNOWN BLOOD PURIFIERS

THE working capacity of any horse can be practically doubled by feeding FAIRFIELD'S BLOOD TONIC for HORSES regularly. It exterminates worms, builds up the health and saves feed.

The farmer that sowed wheat all over his farm and expected to reap a crop of wheat, oats and corn from the same, would be no more foolish than the man who feeds his horse, cow, hog and poultry from the same package of Condition Powder and expects to get results. The intelligent farmer feeds FAIRFIELD'S, because there is a separate preparation for each kind of animal.

The Fairfield Preparations are sold under written guarantee by

DAVIS & SATTERFIELD, Chestertown, Md.
HAGUE & HACKETT, Still Pond, Md.
A. COHEN, Sandy Bottom, Md.
J. W. IVENS, Worton, Md.
W. E. B. FAITHFUL, Church Hill, Md.
PAUL COMEGYS Millington, Md.
F. A. McCAULEY, Galena, Md.
THOMAS TREW, Lankford, Md.
JOSEP H DOWNEY, Rock Hall, Md.

THE

Millington Bank OF MARYLAND.

SUCCESSOR TO THE MILLINGTON BANK.

Offers its patrons as liberal terms as is consistent with prudent and sound banking. Its SAVINGS DEPARTMENT PAYS 3 PER CENT. per annum on deposits therein. Small accounts received and given the same attention as larger ones. We ask a share of your business.

JOHN P. AHERN, PRESIDENT.
ISAAC GIBBS, VICE-PRESIDENT.
JOSEPH MALLALIEU, CASHIER.

DIRECTORS:

John P. Ahern,	Joseph Mallalieu,
Isaac Gibbs,	John H. Weist,
John S. Newnam,	Henry Tonkin,
R. Wesley Moffett,	R. Bruce Massey,
Spencer Merrick,	R. F. Powell,

E. H. Taylor.

Prices Reduced

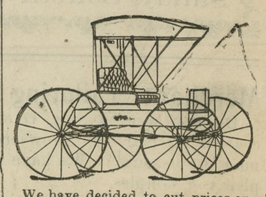

We have decided to cut prices on all our big stock of CARRIAGES AND RUNABOUTS, and if you are in need of a vehicle we will now save you good money.

The reduction will include all jobs. Look up our adv. on page 5, but better still to look up our big stock in Still Pond.

WM. MEDDERS & CO.

HARRY L. BOYD,
FIRE INSURANCE.
—NEWS BUILDING—
CHESTERTOWN, MD.

JOSEPH N. WHEATLEY & CO.
INSURANCE.
CHESTERTOWN, MD.

©Maryland State Archives, msa_sc6000_41_1-0641