SUMMER SCHEDULE

(Weather Permitting)
IN EFFECT JUNE 5, 1909.

TOLCHESTER SCHEDULE.

Mondays, Wednesdays and Saturdays—Steamer Louise leaves Tolchester at 10.30 a. m. add 7 p. m.; leaves Baltimore at 8.30 a. m. and 2.30 p. m.

Tuesdays, Thursdays and Fridays—Steamer leaves Baltimore at 8.30 a. m., 2.00 p. m. and 6.20 p. m.; leaves Tolchester at 10.30 a. m., 4.10 p. m. and 8.30 p. m.

SASSAFRAS RIVER LINE.
(Schedule in effect June 17).

Leave Fredericktown week days (except Saturday) at 7 a. m., Betterton 8.15 a. m., Buck Neck 9.30 a. m. Returning leave Baltimore week days (except Friday and Saturday) at 3.00 p. m., Saturday at 10.30 a. m. (Does not stop at Gales and Buck Neck on Mondays and Wednesdays trip from Baltimore.

PORT DEPOSIT AND HAVRE DE GRACE LINE.

Leave Port Deposit week days (except Wednesday) 7.00 a. m., Havre de Grace 7.30 a. m., Betterton 8.45 a. m., stops at Tolchester Fridays.

Returning leaves Baltimore Mondays 2.00 p.m.; Tuesdays, Thursdays and Saturdays 1.00 p. m., Fridays 3.30 p. m., stopping at Tolchester on Fridays.

TOLCHESTER COMPANY,
Pier 16 Light St., Baltimore Md.

Maryland, Delaware & Virginia R. R. Co.

CHESTER RIVER LINE.

SUMMER SCHEDULE.

In effect June 28th, 1909, from Baltimore.

Steamer will leave Baltimore Pier 7 Light St. Wharf, Tuesday, Thursday and Saturday, at 1 p. m. weather permitting, for the following points:

Rock Hall, Queenstown, Bogles, Spaniard's Cliffs, Indiantown, Ashland, Quaker Neck, Booker's, Winners, Riverside, Ralph's, Piney Grove, arrive Chestertown 7.30 p. m.

Returning steamer leaves Chestertown for Baltimore, Monday, Wednesday and Friday at 7 o'clock a. m., weather permitting, stopping at all the above landings, arriving in Baltimore about 1.00 p. m.

Steamer will leave Baltimore, Pier 7, Light St., weather permitting, Monday, Wednesday and Friday at 7.00 p. m., stopping at Bogles, Cliffs, Spaniard's Point, Quaker Neck, Booker's, Ralph's, Chestertown, Buckingham, Sprys, Deep Landing, Crompton.

Returning steamer will leave Crumpton, weather permitting, for Baltimore Tuesday, Thursday and Saturday at 4.00 p. m., Chestertown 6.00 p. m. stopping at the above landings.

Steamer leaves Baltimore, Pier 7, Light street, Monday, Wednesday and Friday at 4.00 p. m., weather permitting, for Rock Hall.

Returning steamer will leave Rock Hall for Baltimore, weather permitting, Tuesday, Thursday and Saturday 7.30 a. m. arriving in Baltimore 9.30 a. m.

WILLARD THOMPSON,
General Manager.

T. MURDOCH,
General Passanger Agent. a29-tf

Professional Cards.

W. W. PEPPER CONSTABLE,
ATTORNEY AT LAW.
01 Maryland Trust Building, N. W. Corner Calvert and German Sts. BALTIMORE.
Phones { C. & P., St. Paul 2587. Maryland, Courtland 52. 16f-tf.

DR. S. K. MARSHALL
(Late of Baltimore City)
DENTIST
MILLINGTON, - MARYLAND.
Uses Pain Relief Extracting Teeth. j30 1yr

DR. CHARLES R. TWILLEY
GRADUATE OF THE BALTIMORE COLLEGE OF DENTAL SURGERY.
Teeth extracted without pain.
Office on Corner Main and Front Streets adjoining my residence.

DR. C. P. GILPIN
DENTIST,
CHESTERTOWN, MARYLAND.
High Street, opposite the Old Stand,
Office Hours 8.30 to 12 M, 1 to 4 P. M.
teeth extracted by local anaesthetic and comparatively without pain.

... AGENCY FOR ...

Ferro and Mianus MOTORS

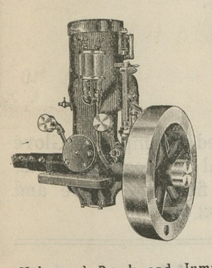

In Make and Break and Jump

ALSO, REPRESENTING
LOANE, HILTZ ENGINEERING CO.
BALTIMORE, MD,

Launch Outfits as required by law at lowest prices.

First-class work done in installing Marine Engines. Will go anywhere.

Special rates for installing and outfits when motor is purchased of me.

If you want any marine work come and see me first for prices.

Louis K. Stam
CHESTERTOWN, - MARYLAND

To avoid serious results take Foley's Kidney Remedy at the first sign of kidney or bladder disorder such as backache, urinary irregularities, exhaustion and you will soon be well. Commence taking Foley's Kidney Remedy today. Sold by all druggists.

Alabastine and Muresco

ONE COLD, THE OTHER HOT, the coating for walls. We have them both and all colors, at the same low price, 35c the 5-lb. package.

Paints

Ready-Mixed B. P. S., no better made. Lewis' Pure Lead, Masury's Pure White and other cheap leads.

Oils Oils

Pure Linseed Oil and Turpentine, Ruddy Harvester Oil, Cylinder Oil, Gas Engine Oil, Automobile Oil, Neat foot Oil, Harness Oil, Lard Oil.

JOHN BARTLEY
CHESTERTOWN, MD.

Florence Automatic Oil Stove

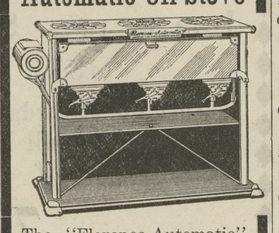

The "Florence-Automatic" Wickless, Valveless, Blue Flame Oil Cooking Stove burns ordinary kerosene Oil—works on a new principle—you regulate the flame by a turn of the lever, so that the heat is always under absolute control — always ready, convenient and economical — no clogging or leaky valves, no toublesome wick, hence no smoke, no kitchen full of soot. Made in five popular sizes.

SOLD BY
LOFLAND & CULP,
Successors to J. K. Aldridge & Co.,
CHESTERTOWN, MD.

DR. H. C. HUGHES,
DENTIST
Office in the "Old Transcript Building," Chestertown, Md., where he can be found every day in the week.

GARDEN SEED

We have just received our supply of GARDEN SEED, all varieties and cheap. Those contemplating gardening would do well to call and see these beautiful seed and get our prices.

Toulson's Drug Store

COUNTY TREASURER'S

Tax Notice

IN PURSUANCE of an act of Assembly passed at the January Session, 1894, Chapter 283 the undersigned, Treasurer of Kent county hereby gives notice that the County Commissioners of said county have levied a tax of $1.25 on the Hundred Dollars, on the taxable property of said county.

Said taxes are due and payable September 1st, at the office of the County Treasurer in Chestertown, at which place and time the State tax of 16 cents on the Hundred Dollars is also due and payable.

Persons desiring a statement of their taxes may receive same by applying at the Treasurer's office.

THOMAS GALE,
Treasurer.
je19-tf

Tremendous Crowds.—For a week or ten days a large number of persons have been making the store of H. H. Beneman, Millington, their headquarters. This is because Mr. Beneman has such an attractive assortment of goods. His motto is "the best goods for the least money." Read his advertisement then call and see him if you are looking for bargains.

FOLEY'S HONEY AND TAR stops the cough and heals lungs

The Badge of Honesty

Is on every wrapper of Doctor Pierce's Golden Medical Discovery because a full list of the ingredients composing it is printed there in plain English. Forty years of experience has proven its superior worth as a blood purifier and invigorating tonic for the cure of stomach disorders and all liver ills. It builds up the run-down system as no other tonic can in which alcohol is used. The active medicinal principles of native roots such as Golden Seal and Queen's root, Stone and Mandrake root, Bloodroot and Black Cherrybark are extracted and preserved by the use of chemically pure, triple-refined glycerine. Send to Dr. R. V. Pierce at Buffalo, N. Y., for *free* booklet which quotes extracts from well-recognized medical authorities such as Drs. Bartholow, King, Scudder, Coe, Ellingwood and a host of others, showing that these roots can be depended upon for their curative action in all weak states of the stomach, accompanied by indigestion or dyspepsia as well as in all bilious or liver complaints and in all "wasting diseases" where there is loss of flesh and gradual running down of the strength and system.

The "Golden Medical Discovery" makes rich, pure blood and so invigorates and regulates the stomach, liver and bowels, and, through them, the whole system. Thus all skin affections, blotches, pimples and eruptions as well as scrofulous swellings and old open running sores or ulcers are cured and healed. In treating old running sores, or ulcers, it is well to insure their healing to apply to them Dr. Pierce's All-Healing Salve. If your druggist don't happen to have this Salve in stock, send fifty-four cents in postage stamps to Dr. R. V. Pierce, Invalids' Hotel and Surgical Institute, Buffalo, N. Y., and a large box of the "All-Healing Salve" will reach you by return post.

You can't afford to accept a secret nostrum as a substitute for this non-alcoholic, medicine or KNOWN COMPOSITION, not even though the urgent dealer may thereby make a little bigger profit.

Dr. Pierce's Pleasant Pellets regulate and invigorate stomach, liver and bowels. Sugar-coated, tiny granules, easy to take as candy.

COMMISSION CARDS.

COMEGYS BROWN. E. S. STUBBS.
J. HARRY VICKERS with
BROWN & STUBBS
MEMBERS OF CHAMBER OF COMMERCE.
—GRAIN, FRUIT AND PRODUCE—
COMMISSION MERCHANTS
No. 224 S. Charles St., Balto., Md.
Reference—Farmers and Merchants National Bank or any reputable firm in the city. marl5.

R. GROVES with
CLIFTON & WOODLAND CO.
—PRODUCE—
COMMISSION MERCHANTS
FRUITS, VEGETABLES, ETC.,
217 SOUTH CHARLES ST.,
BALTIMORE, MD.

JAMES W. JEROME, J. K. B. EMORY
—WITH—
STEVENS BROTHERS,
Grain, Fruit and Produce
COMMISSION MERCHANTS,
226 S. Charles St., Corner Camden Street
BALTIMORE, MARYLAND.
Grain Salesmen: R. Nelson Stevens, James W. Jerome. Fruit and Produce Salesmen: John L. Corson, Thomas Caddell, C. H. Norris, Frank Dotterwitch, Antonio Ottaviano. All under the personal supervision of R. Nelson Stevens.
We have the best possible facilities for handling shipments of Grain, Fruit and Produce.
References: Merchants National Bank of Baltimore and all Commercial Agencies.
We are agents for Target Brand Scale Destroyer and Lilue and Sulphur Solution.

Philadelphia Cards.

WM P. IRELAND,
121 CALLOWHILL ST., PHILADELPHIA,
COMMISSION MERCHANT
In Fruits, Produce, Poultry, Eggs and Live Stock.
Quick Sales at Top Market Prices and Prompt returns daily if requested.

THE OLD RELIABLE FIRM
J. E. HENDRICKSON & CO.,
LIVE STOCK COMMISSION MERCHANTS
30TH AND MARKET STS., PHILADELPHIA.
We handle Live Stock and have all facilities for this line of trade. We solicit the patronage of Shippers and guarantee to make prompt returns. Give us a trial and be convinced.

DR. W. FRANK HINES.
OFFICE—16 W. FRANKLIN ST.
BALTIMORE, MARYLAND.
General Practice; also Nose, Throat and Chest. Phone C. & P. Mt. V. 5204. f13-tf

NEW HEADQUARTERS
FOR THE RELIABLE
Paint and Paper
HOUSES.
I HAVE removed my STORE AND PAINT HOUSE on Cross Street, next door to Davis & Satterfield's blacksmith shop, where we would be pleased to submit prices, show samples and estimate on papering your house.
A LARGE LINE OF WALL PAPER
Be sure you get the best workmen and the best material. Don't waste good money on bad material. Masury's Paints are the best on the market. We are sole agents for this district, and are always ready to show you sample cards and quote prices.
We Paper Your Room For $3.00 and Upward
and guarantee satisfaction or no money. If you want your Pictures Framed, call and see our selections of mountings before going elsewhere. They are the finest in town.
WM. L. FOWLER,
CHESTERTOWN, MD.

WINDSOR HOTEL
W. T. BRUBAKER, Manager.
Midway between Broad St. Station and Reading Terminal on Filbert St.
European, $1.00 per day and up
American, $2.50 per day and up
The only moderate priced hotel of reputation and consequence in
PHILADELPHIA

"THE FAIR THAT WILL BE READY."

Alaska-Yukon-Pacific Exposition Grounds and Buildings Nearly Completed Three Months Ahead of Time.

Features of the Show That Will Be Different From Any of Its Predecessors—Beautiful Structures and Site Where Wonders of East and West Will Be Brought Together For the First Time.

Working with the same energy and enthusiasm that enabled the people of Seattle to raise $650,000 in one day three years ago to start the Alaska-Yukon-Pacific exposition going, the directors of the great show that opens June 1 were able to announce this month that the fair was 95 per cent completed. Buildings are ready to receive the $50,000,000 of exhibits that make up the exposition; lighting and sewage systems have been completed, and the grounds, which have been laid out in one huge forest garden of 250 acres, are being planted with flowers and shrubs.

Up to the planning of the A.-Y.-P. show all expositions since those at Paris and Chicago have been very much alike. Seattle's exposition is different outwardly and in spirit. The idea of the A.-Y.-P. is to bring the unknown and undeveloped to the attention of people of the older and more highly developed parts of the world.

OFFICIAL DESIGN A-Y-P EXPOSITION.

The manner in which not only the Pacific coast states, but all countries and communities, have prepared for representation at Seattle indicates that the world places a high value on this opportunity to see and be seen in that quarter of the universe where wealth and development will make their greatest strides in the next few decades.

The national government gave no financial support to the exposition, but is spending a million on its buildings and exhibits. One hundred thousand of this sum was allotted to the Alaska exhibit. The Alaskans themselves promptly doubled this sum in order that the territory's timber, gold, copper, fisheries and agriculture might have a chance to convince the world that Alaska is not an icebox, but a treasure chest. Japan, whose people have had little trouble in Washington, is preparing to exhibit on a scale far greater than anything attempted at other expositions.

So far as the number and names of the buildings are concerned, a description of the A.-Y.-P. sounds as though it would be the same as any other exposition. But it is just here that similarity ends. A large number of the buildings are permanent structures, which will later become a part of the University of Washington. What was the Midway at Chicago and the Pike at St. Louis will be called the Pay

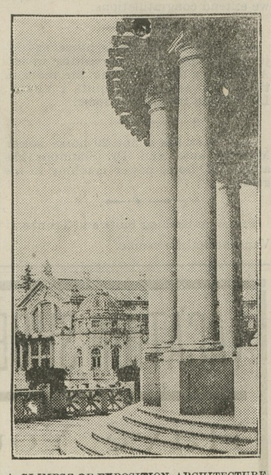

A GLIMPSE OF EXPOSITION ARCHITECTURE.

Streak at Seattle. Amusement features on the biggest scale ever attempted are being brought from all parts of the world, but novelty and merit have been necessary in order to obtain admission to the Pay Streak, stretching along the beautiful shore of Lake Washington.

For the illumination of the exposition site, lying in a natural amphitheater, surrounded by mountains, lakes and forests, enough electricity has been provided to supply a city of 40,000 people. In the decoration of the central court alone 800,000 incandescent lights are used. The cascades, down which 40,000 gallons of water will pour every minute, will be made a plunging rainbow by submerged lights of every color. It is intended also to light the geyser basin and the floor of Lake Union, where the government will carry on submarine boat experiments.

The railroads are calculating on carrying 2,000,000 people to Seattle this summer. The stop over privileges at Yellowstone park and other points along the way that every American wants to see and the religious, athletic and other gatherings to be held at Seattle during the exposition will of course add to the thousands that will journey to the Pacific coast this summer.

FORCES LINEUP FOR VIVISECTION BATTLE.

Animal Experimenters and Their Opponents In Two Day Contest Before New York Legislature.

March 23 and 24 will be anniversary days in the history of vivisection. These two days were set by the judiciary committees of the New York senate and assembly on which to hear the arguments for and against regulation of experiments on animals. Two such measures are before the legislature, and in explanation of this cleavage F. P. Bellamy, counsel for the Society of the Prevention of Abuse In Animal Experimentation, says:

"The New York Anti-vivisection society does not like the Davis-Lee bill, for which we are sponsors, because, in the opinion of the out and out anti-vivisectionists, it is not sufficiently radical. The doctors, on the other hand, oppose our bill because it is too radical, a situation that strongly suggests that the Davis-Lee measure represents a reasonable compromise between extremists."

A new development of the campaign actively waged by a committee of New York physicians especially interested in vivisection against any and all measures to lessen the abuses of the practice is the widespread circulation of literature in which it is claimed, for example, that animals do not suffer pain from the same causes and in the same ways that affect human beings. Nor, it is claimed, do yelps and writhings by an animal under experimentation necessarily mean that it is suffering.

Going a step further, one vivisectionist has written an elaborate article in which he asserts that the opposition to vivisection is a manifestation of a mania which in its milder forms is seen in the extreme affection of the afflicted ones for horses, dogs and cats.

All of which, it is pointed out, goes to show that perhaps the vivisectionists from the nature of their calling are not the best judges of what suffering is nor of the means necessary to prevent needless cruelty.

LAW OF UNFAIR COMPETITION.

Courts Now Protect Reputation of Things as Well as People.

Laymen are learning that the courts now hold that things as well as people have reputations, that these reputations are property and that equity courts will promptly enjoin attempts to take away this property right either by imitation or false representation.

The extent of the protection which the law affords against unscrupulous competitors is not generally realized. This is partly due to the fact that there has been no book in which the subject was brought up to date in the light of recent decisions of the courts. On this subject Harry D. Nims of the New York bar has now written a volume under the title "The Law of Unfair Business Competition."

This volume discusses the methods of enjoining, without the delays incident to damage suits, unfair use of the names of goods and persons, misuse of trade secrets, the imitation of manufactured articles, utterance of false statements as to credit and quality of goods, fraudulent and unfair interference with contracts and business of others by threats of prosecution and false representation. The book also contains chapters on the defenses available in proceedings of this sort and one on the remedies and relief which may be secured.

WONDERS OF SEATTLE FAIR.

Unique Features of Big Show That Opens June 1 on Pacific Coast.

Outside of the distinctly amusement features already known to exposition visitors, the Alaska-Yukon-Pacific exposition will have more unique exhibits than any of its predecessors. Promptly on entering the grounds the visitor will see a golden monument in which $7,000 worth of Alaska-Yukon dust has been used. In another exhibit is $5,000,000 worth of gold dust, which has already arrived at the exposition city, and if the sightseer wants to know how this was obtained he can have the privilege of panning gold from native Alaska gravels.

"Old Faithful," the famous Yellowstone park geyser, has been reproduced, spouting water to a height of 150 feet, illuminated at night by multicolor electric lights. As a part of the Hawaiian exhibit there is an exact reproduction of the volcano Kilauea in action.

For the doorway of the Alaska building of the exposition the largest pair of whale jawbones ever discovered have been used. The bones are nineteen feet in length and weigh nearly a ton. Not far away is a more practical exhibit of the bigness of northwestern products—a one piece flagpole 200 feet in height, made from timber found near Buckley, Wash.

The flower display at Seattle will cover a large part of the grounds. The scale on which this feature is being carried can be judged from the fact that 100,000 cactus dahlia plants are used in a single design, and more than 200,000 tufted English pansies will be seen growing in one huge bed.

CASTORIA
For Infants and Children.
The Kind You Have Always Bought
Bears the Signature of Chas. H. Fletcher.

CASTORIA
For Infants and Children.
The Kind You Have Always Bought
Bears the Signature of Chas. H. Fletcher.

BALTIMORE'S BEST STORE

Hochschild, Kohn & Co.

Howard and Lexington Streets

We Prepay Freight Charges to All Points Within 200 Miles of Baltimore on All Purchases Amounting to $5.00 or More.

Charming One-piece Summer Dresses
AT $5.00—WORTH $7 50

Really it wouldn't pay you to sit down and try to duplicate them, skilful though you may be!

They are of linen and Silky batiste, in white, and dainty pink, light blue, helio and other pretty shades. Some are elaborately lace-trimmed and have high lace collars, while others are plain tailored and trimmed with pleats and covered buttons. Skirts, of course, are plain or trimmed in accordance with the style of the waist.

$7.50 Coat Suits of Repp, $5.00

In white, blue, pink and heliotrope; with semi-fiting single breasted coat, 36 inches long, attractively trimmed with clusters of pleats; neat shaped collar and double breasted back.

Skirts are a full flare gored model, with each seam covered by a broad strap of self material.

$1 50 Tailored Summer Skirts, $1.00

A value not obtainable elsewhere.

They are of linene in white, tan and blue, and may be had in a number of pretty models—one with numerous stitched straps and tucks; another finished with a single deep fold at foot; still another plain tailored, opening down the front, with large white pearl buttons. All lengths from 32 to 43 inches.

Take for granted that whatever else you need is here at correspondingly attractive prices. Write for whatever you want and do not see advertised.

Our Mail Order Department is equipped to give prompt and accurate service.
Samples of Silks, Dress Goods, Wash Fabrics and so on will be cheerfully sent if you will write for them
Ladies' Home Journal Patterns 10c and 15c. Write for a copy of the Monthly Style Book—it's free.

Hochschild, Kohn & Co.
Howard and Lexington Sts. BALTIMORE

NEW THINGS EXTRA

JUST RECEIVED

A Full Line of Suits for Men, Youths and Boys. Best Values in SPRING SUITS.....

Look where you will and then come and see our fine collection of Clothing in STYLE, WORKMANSHIP, MATERIALS, FINISH and FIT OF OUR CLOTHES. If you want to save money on Wearables, here is the place to do it.

We Carry a Fine Line of Shoes and Oxfords

to be found anywhere. And our Hat, Cap, Underwear, Neckwear, Dress Shirts, Suit Cases and Trunks We also carry a full line of STAPLE DRY GOODS, LACES and EMBROIDERIES, also a full line of LADIES SHIRT WAIST, TOP SKIRTS and WHITE GOODS Also LADIES TAILOR-MADE SUITS.

JUST RECEIVED

A Full Line of Matting and Floor Oil Cloth

Also a full line of FURNITURE MATTRESSES, SPRINGS and COUCHES. Our prices are always the lowest. Your inspection is cordially invited.

Poultry and eggs taken in exchange at highest market price. Yours for fair dealing,

H. H. BENEMAN
MILLINGTON, - - MARYLAND

Everyone would be benefited by taking Foley's Orino Laxative for constipation, stomach and liver trouble, as it sweetens the stomach and breath, gently stimulates the liver and regulates the bowels and is much superior to pills and ordinary laxatives. Why not try Foley's Orino Laxative today? Sold by all druggists.

CHICHESTER S PILLS
THE DIAMOND BRAND.
Ladies! Ask your Druggist for Chi-ches-ter's Diamond Brand Pills in Red and Gold metallic boxes, sealed with Blue Ribbon. Take no other. Buy of your Druggist. Ask for CHI-CHES-TER S DIAMOND BRAND PILLS, for 25 years known as Best, Safest, Always Reliable
SOLD BY DRUGGISTS EVERYWHERE

W. T. HICKS,
Funeral Director and Embalmer.

BEST GOODS, BEST SERVICE, LOWEST PRICES, DISCOUNT TO LODGES AND ASSOCIATIONS.
W. T. HICKS,
CHESTERTOWN, - MARYLAND

©Maryland State Archives, msa_sc6000_41_1-0647