FALL SCHEDULE

(Weather Permitting)
IN EFFECT SEPTEMBER 7th, 1909.

SASSAFRAS RIVER LINE.

Leave Fredericktown week days (except Saturday) at 7 a. m., Betterton 8.15 a. m., Buck Neck 9.30 a. m. Returning leave Baltimore week days (except Friday and Saturday) at 2.45 p. m., Saturday at 10.30 a. m. (Does not stop at Gales and Buck Neck on Mondays and Wednesdays trip from Baltimore.

PORT DEPOSIT AND HAVRE DE GRACE LINE.

Leave Port Deposit week days 7.00 a. m., Havre de Grace 7.30 a. m., Betterton 8.45 a m., Tolchester at 10.00 a. m.

Returning leaves Baltimore week days at 2.45 p. m., Fridays 3.30 p. m. for Tolchester, Betterton, Havre de Grace and Port Deposit.

TOLCHESTER COMPANY,
Pier 16 Light St., Baltimore Md.

Maryland, Delaware & Virginia R R. Co.

CHESTER RIVER LINE.
SCHEDULE

In effect September 5th, 1909, from Baltimore.

Steamer will leave Baltimore Pier 7 Light St. Wharf, Tuesday, Thursday and Saturday, at 1 p. m. weather permitting, for the following points:

Rock Hall, Queenstown, Bogles, Spaniard's, Cliffs, Indiantown, Ashland, Quaker Neck Booker's, Wilmers, Riverside, Rolph's, Piney Grove, arrive Chestertown 7.30 p. m.

Returning, Steamer leaves Chestertown for Baltimore, Monday, Wednesday and Friday at 7 o'clock a. m., weather permitting, stopping at all the above landings, arriving in Baltimore about 1.00 p. m.

Steamer will leave Baltimore, Pier 7, Light St., weather permitting, Monday, Wednesday and Friday, at 6.00 p. m., stopping at Quaker Neck, Booker's, Rolph's, Chestertown, Buckingham, Sprys, Deep Landing, Crumpton.

Returning steamer will leave Crumpton, weather permitting, for Baltimore Tuesday, Thursday and Saturday at 1.00 p. m., Chestertown 4.00 p. m. stopping at the above landings.

This time-Table Shows the times at which steamers may be expected to arrive at and depart from the several wharves, but their arrivals or departure at the times stated is not guaranteed, nor does the Company hold itself responsible for any delay or any consequences arising therefrom.

WILLARD THOMPSON,
General Manager.

T MURDOCH,
General Passenger Agent. s11-tf

Baltimore, August 31st, 1909.

TO THE TAX-PAYERS

OF KENT COUNTY.

TREASURER'S SEPTEMBER SITTING.

In pursuance of an Act of Assembly, passed at the session in 1894, Chapter 292, the undersigned, Treasurer of Kent county, hereby gives notice that for the purpose of receiving the

State and County Taxes

in said county for the year 1909, he will sit for the September sitting in the several Election Districts, between the hours of 10 o'clock A. M. and 3 o'clock P. M., on

Wednesday, September 15th.

Betterton—At Charles H. Brice's Store.
Melitota—At N. Lieberman's Store.

Friday, September 17th.

Piney Feck—At Ashley's Store.
Worton—At William J. Ivens' Store.

Wednesday, September 22nd.

Rock Hall—At Chesapeake House.
Fairlee—At T. B. Kilbourn's Store.

Wednesday, September 29th.

Still Pond—At William Medders & Co.'s Store.
Cliff City—At Wm. F. Stoop's Store.

At all other times will be at Treasurer's Office in Chestertown.

The Treasurer's Office in the Court House will not be open on the above days.

The Treasurer's office in the Court House will be open every day except on the above dates from 9 a. m. to 3 p. m. for the receipt of Taxes. Taxpayers will please take notice that taxes will be due and payable SEPT. 1ST. and that on all bills unpaid on January 1st. interest will be charged and collected from Sept 1st. On the first day of January all taxes unpaid are declared by law to be in arrears, and delinquents will be warned that unless settlement in full be made before April 1st the Treasurer will proceed to seize and sell their property to pay the taxes due with charges and all cost of sale. The Treasurer would therefore respectfully urge all taxpayers to pay promptly.

Aug. 28. THOMAS GALE, Treasurer.

Order Nisi.

ORDERED, this 24th day of August, 1909, by the Orphans Court of Kent county, Maryland, that the sale of the Real Estate mentioned in the report of sale made and reported by Mary M. Leary and Elmer E. Leary, administrators c. t. a. of Columbus A. Leary, deceased, be ratified and confirmed unless cause to the contrary thereof be shown on or before the 5th day of October next;—provided a copy of this Order be inserted in some newspaper printed and published in Kent county once in each of three successive weeks before the 21st day of September next.

The report states the amount of sales to be seven hundred and eighty one dollars ($781.00.)

JOHN H. SIMPERS,
JOHN P. NICHOLSON,
EDWIN S. MORRIS,
Judges of the Orphans Court.

True Copy—Test;
JAMES E. MORRIS,
a28-4t Register of Wills.

WILLIAM W. BECK, ATTORNEY.

Order Nisi.

Frank C. Wilkins, Assignee.
versus
Melville A. Wilkins et. al.

In the Circuit Court for Kent County in Equity. No. 1719.

ORDERED, this 25th day of August, 1909, by the Circuit Court for Kent County in Equity, that the sale of the real estate mentioned in these proceedings, made and reported by Frank C. Wilkins, Assignee, under power in a mortgage from Melville A. Wilkins and wife to Thomas B. Gardner, and duly assigned to Frank C. Wilkins, be ratified and confirmed, unless cause to the contrary thereof be shown on or before the 28th day of October next; provided, a copy of this order be inserted in some newspaper printed and published in Kent county once in each of four successive weeks before the 27th day of September next.

The Report states the amount of sales to be $300.00.

JAMES T. DIXON, Clerk.

True Copy—Test;
JAMES T. DIXON, Clerk.

Aug. 28, 1909—4t.

Market Price

Paid for Old and New Feathers, Antique Furniture, Old Brass Andirons, Old-Time Silver-Plated Ware.

Colonial Antique Co.

146 N. Paca St., Baltimore, Md
P.S.—Cash Paid for Old Metal. j16 tf

FAIRFIELD'S EGG PRODUCER

Thousands Have Kidney Trouble and Never Suspect it.

How To Find Out.

Fill a bottle or common glass with your water and let it stand twenty-four hours; a brick dust sediment, or settling, stringy or milky appearance often indicates an unhealthy condition of the kidneys; too frequent desire to pass it or pain in the back are also symptoms that tell you the kidneys and bladder are out of order and need attention.

What To Do.

There is comfort in the knowledge so often expressed, that Dr. Kilmer's Swamp-Root, the great kidney remedy, fulfills almost every wish in correcting rheumatism, pain in the back, kidneys, liver, bladder and every part of the urinary passage. Corrects inability to hold water and scalding pain in passing it, or bad effects following use of liquor, wine or beer, and overcomes that unpleasant necessity of being compelled to go often through the day, and to get up many times during the night. The mild and immediate effect of Swamp-Root is soon realized. It stands the highest because of its remarkable health restoring properties. If you need a medicine you should have the best. Sold by druggists in fifty-cent and one-dollar sizes.

Home of Swamp-Root.

You may have a sample bottle sent free by mail. Address Dr. Kilmer & Co., Binghamton, N. Y. Mention this paper and remember the name, Dr. Kilmer's Swamp-Root, and the address, Binghamton, N. Y., on every bottle.

Chestertown Marble and Granite Works

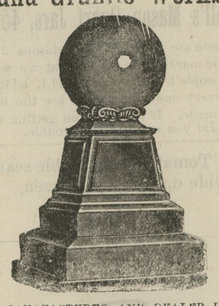

MANAFACTURER AND DEALER IN ALL KINDS OF

Monumental and Cemetery Work

Prices Reasonable. Work Guaranteed. Cemetery Posts, $1.00 and up.

J. WILLIAM KIRBY, Proprietor,
Successor to A. L. Davidson.

Foley's ORINO Laxative

Is Pleasant and Effective

CURES

Constipation, Stomach and Liver Trouble.

by stimulating these organs and restoring their natural action.

Is best for women and children as ORINO does not gripe or nauseate.

FOR LIQUOR AND DRUG ADDICTIONS.

THE Keeley Cure

ESTABLISHED 1880

ALL CORRESPONDENCE CONFIDENTIAL.
ADDRESS THE KEELEY INSTITUTE
211 N. CAPITOL ST. WASHINGTON, D.C.

WM. W. BECK, Attorney.

Order Nisi.

Frank C. Wilkins, Assignee.
versus
Melville A. Wilkins.

In the Circuit Court for Kent County, in Equity. No. 1920.

ORDERED this 25th day of August, 1909, by the Circuit Court for Kent county, in Equity, that the sale of the Real Estate mentioned in these proceedings made and reported by Frank C. Wilkins, assignee, under power in a mortgage from Melville A. Wilkins, to Wm. J. Vannort, and duly assigned to Frank C. Wilkins, be ratified and confirmed unless cause to the contrary thereof be shown on or before the 28th day of October next; provided a copy of this Order be inserted in some newspaper printed and published in Kent county, once in each of four successive weeks before the 27th day of September next.

The report states the amount of sales to be $1,000.

JAMES T. DIXON, Clerk.

True Copy—Test;
a28-4t. JAMES T. DIXON, Clerk.

NOTICE TO CREDITORS.

Notice is hereby given that the subscriber has obtained from the Orphans' Court of Kent county letters of administration on the estate in Kent county, Maryland, of

SAMUEL G. FISHER,

late of Kent county, Md., deceased.

All persons having claims against deceased are hereby warned to exhibit the same, with the proper vouchers thereof, to the undersigned, on or before the 28th day of February, 1910; otherwise they may be excluded by law from all benefits of said estate. All indebted to said estate are requested to make immediate payment to the subscriber.

Given under my hand this 24th day of August 1909.

ELLEN C. FISHER,
a28-4t Administratrix.

FOLEY'S HONEY AND TAR
Cures Colds; Prevents Pneumonia

FALL AND WINTER STYLES

Broadcloth in Many New Shades—Diagonal Cheviots—Rough Mixtures—Tailor Suits—New Millinery and New Trimmings.

Sartorial authorities consider that broadcloth and other smooth-finished fabrics have had the supremacy long enough, therefore an effort is being made to introduce rough wool fabrics, with but little chance of success if we are to judge by the variety of colors displayed in broadcloths. The favored shades of last winter reappear and new tints of purple, blue, wisteria, brown, smoke, and crimson form an extensive list from which to choose. Diagonal Cheviots are the leading material for tailor suits, both in rough and smooth finish, but so far the satiny finish predominates in new Fall suits.

OTHER DRESS FABRICS.

Camel's hair, zibeline and Scotch mixtures, figure largely in the showing of Fall goods, and the ever-present dark blue serge is in strong demand—a color becoming to almost all complexions. Shepherd checks have been revived, the extreme novelty however is Jersey cloth in both silk and wool. The extremely tight costume has ceased to exist, and both sleeves and skirts are decidedly fuller.

TAILOR SUITS.

These have the long coat (which looks more or less solemn) and plaited skirts, the plaits set on a deep yoke at back and front, but the sides are plain. Coats may button diagonally or straight, and occasionally a little braiding is on the sides of the coat skirt. As all feminines do not want an entire suit, independent coats of black broadcloth are shown in large numbers, some having a simple velvet collar and cuffs, then again others are elaborately braided all around and closed at the throat by elegant passementerie tassels. Straps of braiding put on slanting with buttons in the centre at regular spaces on the fronts are a handsome addition. Blue broadcloth coats are brought out, but black is more stylish.

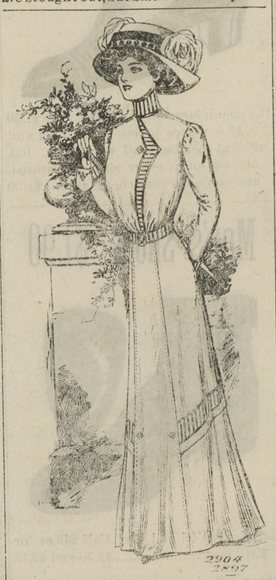

The above designs are by The McCall Company, New York, Designers and Makers of McCall Patterns.

NEW MILLINERY.

The large crown and turn-down brim comes up again in Fall millinery, and any hope regarding smaller hats that may have existed, is entirely dispelled. These turn-down affairs (which are a strong reminder of the "scrap-basket" hat of this Summer) are called toques, and come away down over the face, and it is said that the bank of false hair at the back of the head will now be displaced by the aforesaid toques. A large shape, turned up at one side should be the leading style for the Winter, but perhaps it is not eccentric enough to please popular taste. Hats of this shape are very attractive and inexpensive when made of checked silk, in black and white, or blue and white, drawn plain over the hat, with a generous draping of plain silk around the crown (matching the color in the check) and the brim faced by similar. Of course there is a very large bow at the front. Plain taffeta silk shirred on cords is used for an entire hat or for linings of brims and plain shirring is also favored.

GOWNS.

These are higher than ever and of varied shapes. Turbans are more endurable than toques, but very trying, as those now shown have severs, velvet brims and often bowl crowns of another material moire, or shirred silk, the harsh effect somewhat modified however by bunches of coq feathers and velvet bows. The demand for ostrich plumes is on the increase, and prices in proportion. Velvet, coq feathers and plumage of all descriptions are prominent in millinery and flowers are conspicious by their absence.

TRIMMINGS.

These are rich with metallic lace effects, and combinations of different kinds of braiding and cord are seen on all sides. Nets form the basis of many handsome trimmings done in embroidery and braiding, often rendered brilliant by metallic threads. Irish lace will probably be more fashionable than ever this fall.

VERONA CLARKE.

Field Syndicate, Station W.

D. Ross & Son, 206 210 Market St., Wilmington, Del., are the exclusive agents for the McCall Patterns and Publications, and carry in stock over 10,000 dress patterns of the latest Paris, London and New York Styles, from which the ladies of Chestertown and vicinity can supply their pattern wants immediately at popular prices, 10 and 15 cents. Mail orders given prompt and careful attention.

CASTORIA
For Infants and Children.
The Kind You Have Always Bought
Bears the Signature of Chas. H. Fletcher.

CASTORIA

for Infants and Children.

Castoria is a harmless substitute for Castor Oil, Paregoric, Drops and Soothing Syrups. It is Pleasant. It contains neither Opium, Morphine nor other Narcotic substance. It destroys Worms and allays Feverishness. It cures Diarrhœa and Wind Colic. It relieves Teething Troubles and cures Constipation. It regulates the Stomach and Bowels, giving healthy and natural sleep. The Children's Panacea—The Mother's Friend.

The Kind You Have Always Bought
Bears the Signature of
Chas. H. Fletcher.
In Use For Over 30 Years.
THE CENTAUR COMPANY, 77 MURRAY STREET, NEW YORK CITY.

MATTINGS MATTINGS
New Spring Mattings

LARGE AND SELECT STOCK direct from China and Japan, and the largest and best line in the county. 208 ROLLS OF NEW MATTINGS—beautiful Carpet patterns—and our prices for same quality goods are always the lowest. If you wish a Roll, or more or less, it will pay you to visit our store. You will save at least 3 cents on the yard, that would be $1.20 on the roll.

NEW SPRING
Wall Papers

OUR WALL PAPER STOCK—always the largest in the county—is complete. The Ladies—always the best judges—say our papers are beautiful and the prices low. We send you a competent man to hang the paper and you have the use of our team free.

JOHN BARTLEY
CHESTERTOWN, - - MARYTAND

SUMMER GOODS
IN EVERY DEPARTMENT

We believe in starting right and for this season we offer some very unusual values in CLOTHING, SHOES, DRY GOODS, LADIES' WAISTS and SKIRTS, CARPETS, MATTINGS, OIL CLOTH and LINOLEUM, and a complete line of LADIES' and GENT'S FURNISHINGS.

Shoes: Quality and Style

If your Shoes are not giving you satisfaction that shoes ought to, you have bought shoes without the maker's guarantee back of them.

Our line consists of the choice of the best shoe makers of the world. Try the next pair from our selected stock; we sell you the quality and give you style free of charge with every pair of shoes.

W. L Douglass, high and low shoes for men and boys from.....$1.50 to $4.00
All America, high and low shoes for men.....$3.50
The Signet, high and low shoes, for men.....$3.00
The Reliance, high and low shoes, for men.....$2.50
Dolly Madison, high and low shoes, ladies'.....$3.00
The Mayfair, high and low shoes, for ladies.....$3.00
The Star Line, high and low shoes, for ladies.....$2.00
The Satin Line, high and low shoes, for ladies.....1.50
The Velvet ladies high & low shoes 1.25
A special line of little men and little woman. The Walton.....from 85c to $1.50
The Marvel Line, little men and little women.....from $1.00 to $1.50

All above lines are strictly solid leather. We have them in the newest Spring styles, Vici Kid, Gun Metal, Pat Colt, Russian Calf, each complete in all details.

Clothing Values

This season's styles of Men's and Boys' Clothing is the nobbiest ever exhibited in this peninsula. The only way you can get the same goods elsewhere is to pay more money than we ask for. We are in the position to undersell anybody in this line from 15 to 25 per cent.

Men and Young Men's Suits.....from $5.00 to $15.00
Children's Suits from.....$1.25 to $5.00
Separate Trousers.....98c to $5.00

A complete line of merchant tailoring samples, suits made to order $12.50 to $30.00, guarantee fit or no sale.

Dry Goods Specials

Our Spring Dry Goods this season is up to date in style and quality, everything new, this season's make at rock bottom prices, first quality only, Simpson's silver gray calico, best quality...6c

America's Light Shirting.....6c
Simpson's light and dark blue calico...6c
The best Apron Gingham.....6c
12c Percale.....10c
12c Dress Gingham.....10c
10c Percale.....8c
9c Unbleached Sheeting.....7c
8c Unbleached Sheeting.....6c
12½c Bleached Muslin.....10c
10c Bleached Muslin.....8c
India Linon.....from 8 to 20c from 2c to 5c cheaper than last season.

A complete line Laces and Embroideries from 3 to 25c a yd. All new goods.

Mattings Mattings

We just received a complete new line of China and Japanese Matting, 1909 designs, the new patterns are beautiful this season, prices are lower than last season. Come in and let us give you our prices and we guarantee that the same goods could not be duplicated nowhere at our prices.

We start China Matting for 9c to 25c yd. Japanese Matting.....from 12½ to 30c

A full-line of Oil Cloth and Linoleum, it will pay you to buy the above lines from our selected stock.

HEADQUARTERS FOR

Waists and Skirts

A complete line in the leading styles at prices at almost half what others ask for goods like them; we can sell you a skirt or a waist cheaper than you could buy the material to make them. Come in and look at them when we will tell you the price you will agree with us that our statement is correct.

M. KRAMER, : : : Rock Hall

EGGS WANTED—will pay Highest Market Price

Carey's Magnesia Roofing
Paroid Roofing
Alpha Portland Cement
The standard of cements are bought in large quantities and sold exclusively by
J. D. BACCHUS

HOWE'S GREAT LONDON SHOWS

AT CHESTERTOWN

SATURDAY, SEPTEMBER 11, 1909

The Show this year is Bigger and Better and in a More Commanding position than ever before to maintain their unrivaled standing and rank, and to Amaze and Delight Their Thousands of Patrons.

MANY ENTIRELY NEW AND EXCLUSIVE FEATURES

A FEW OF THE MANY FEATURES YOU WILL SEE:

MARION SHERIDAN and HER TROUPE of PERFORMING LIONS

Prof. Buckley's Herd of Performing Elephants
Including DUCHESS, the Largest Elephant in The World

ROSEDALE, The Beautiful Ten Thousand Dollar Kentucky Horse

JAKE, LARGEST GORILLA EVER EXHIBITED IN AMERICA
He is Five Feet, Ten Inches in Height and Weighs 150 Pounds, has Tremendous Strength, Marvelous Agility, and his Powerful Arms are a wonder to behold.

A Truly Wonderful Display of TRAINED ANIMALS

400 PEOPLE—250 HORSES AND PONIES—20 FUNNY CLOWNS

PROF. WHEELER'S MILITARY BAND

The Flower and Pick of Feature Performers from all nations, in a Program Extant, startling struggles and ludicrous revelries carrying the spectators by storm and wildly applauded by all.

BRING THE LITTLE ONES TO SEE THE BABY ELEPHANTS CAMELS, LIONS MONKEYS

AN ENDLESS PROGRAM OF STARTLING EVENTS

See the FREE SPECTACULAR STREET PARADE
Starting from the Show Grounds at 10 a. m.

2 — PERFORMANCES DAILY — 2
Afternoon at 2 O'clock Night at 8 O'clock

SPECIALS

A Dandy SET OF CARRIAGE HARNESS, a regular $20.00 outfit, to go for the special price of - - - $16.00

A Fine SET OF DRIVING HARNESS, worth $15.00 of anybody's money, for the special price of - - $12.00

Now, friend, here is one that many of you need—the best Leather Wagon Harness to be had; special price $10.00

Your favors are solicited.

WALTER T. BRAMBLE,
Next Door to Bartley's. CHESTERTOWN, MD

The way to shoe Knowledge
Wear
DOLLY MADISON
Shoes
Prices $3.00 $3.50 $4.00
SOLD BY REPRESENTATIVE DEALERS

THE SCHOOL THAT TEACHES ITS STUDENTS TO BE SUCCESSFUL IN BUSINESS

An unusual school securing unusual results in preparing young people for successful business careers. Thorough preparation for commercial, government and teaching positions.

150 graduates with Wilmington firm; 46 with Philadelphia firm; average annual attendance of 700 students from ten states and the West Indies. Interesting catalogue, 64 pages, illustrated, for the asking.

GOLDEY COLLEGE, WILMINGTON, DEL.

©Maryland State Archives, msa_sc6000_41_1-0736