Kent News

ESTABLISHED 1841.

SUBSCRIPTION - - - - - $1.00 PER YEAR

FERD. G. USILTON. WM. B. USILTON, JR.

WM. B. USILTON'S SONS.

PUBLISHERS AND EDITORS.

SATURDAY, OCTOBER 9, 1909.

DEMOCRATIC Mass-Meeting

—AT—

CHESTERTOWN

—ON—

TUESDAY, OCTOBER 19, 1909,

STAM'S HALL,

AFTERNOON AND NIGHT

HON. AUSTIN L. CROTHERS,

HON. JOSHUA W. HERING,
Candidate for Comptroller;

U. S. SENATOR ISIDOR RAYNER,

JUDGE WINSTON,
Of North Carolina;

CONGRESSMAN J. H. COVINGTON,

Are expected to be present.

All white citizens who favor the franchise amendment or who desire to hear this vital issue of the Campaign of 1909, ably and eloquently discussed, are urged to attend these meetings.

A Good Band will furnish music at each one of these meetings.

LEWIN W. WICKES,
J. C. REDMILE,
J. W. IVENS,
State Central Com.

CHAS. L. DODD,
GEO. H. CANNAN,
WM. B. USILTON, Jr.
Campaign Committee.

THE total amount of taxes paid on by citizens of Kent on real and personalty is $8,784,481. Of this amount the colored class pays only on $269,831.

IT is reported that every white voter in one district of Kent county will support the Amendment. Why not *every* white voter in *every* district?

THE Republicans of Kent seem to get a great deal of encouragement from the Democratic opinion that no black lines shall be used. The Democrats have not used black lines for some years so that there is no disappointment here. The elections in Kent are free from fraud or unfairness.

THE votes that the good roads make in Maryland cannot be confined to this election, brother. They will be coming in for years—just as long as the good roads continue. And each successive *Democratic* legislature means *more good roads!* It is without end.

A VOTE for Harris and Willis, candidates for Legislature, means a vote for Senator Rayner. To return this able statesman it is necessary to elect a Democratic Legislature, therefore vote for Messrs. Harris and Willis.

THERE has been a good deal of talk about black lines on the Eastern Shore. Our Republican friends placed a black line across the Eastern Shore, when, after the agreement of both parties that all bribery should cease, and after the passage of the Corrupt Practices Act, they distributed throughout the shore a corruption fund of vast proportions, about $2,000 of this tainted money having been sent to one county alone and the local Republican Chairman having great difficulty, it is said, to hold the lid down and keep the funds from being gobbled by the politicians themselves. In another county a prominent Republican was arrested, admitted his guilt and paid his fine for violating this law.

WHY THE SUFFRAGE AMENDMENT SHOULD BE RATIFIED.

Because it *protects* absolutely white voters, native and foreign born, and *guarantees their right to vote.*

Because the exclusion of the ignorant and thriftless negro vote will make for better political conditions.

Because it will remove race prejudice from politics and enable the white voter to decide public questions solely on their merits.

Because it will relieve the southern counties of the chief obstacle to progress.

Because it will stimulate the negroes to thrift and education.

Because it will create a better feeling between the races, as restrictions on negro voting have done in the South.

Because it will cause the repeal of all complicated ballots.

Because it will, in some of the counties which are now afflicted with a predominating negro vote, exclude the ignorant and uneducated negro from participation in politics and put the management of local affairs and the levying of taxes in the hands of the white voters.

Because in 15 of the 23 counties of Maryland the great majority of the Republican party is negro, ignorant and mostly illiterate, and the possible ascendancy of a party so composed in local affairs is a constant menace to good government and the public peace.

DR. COOK says the country is suffering from Pearytonitis!

COUNTY GOVERNMENT.

It is with pride that we call the attention of voters of Kent county to the condition of affairs in this county.

Every office is filled by a Democrat and conducted in an honest, straightforward and business like manner.

The Democratic party has nominated the following gentlemen of veracity and honesty who will give to their constituents a clean administration, viz.:

For Comptroller:
JOSHUA W. HERRING,
of Carroll County.

For Clerk of the Circuit Court:
JAMES T. DIXON.

For Register of Wills:
JESSE R. COPPER.

For Treasurer:
WILLIAM J. TARBUTTON.

For Sheriff:
ANDREW MEDDERS.

For County Commissioners:
T. BENJAMIN CREW,
CHARLES D. WOOD.

For House of Delegates:
JAMES S. HARRIS,
HARRY C. WILLIS.

For Surveyor:
GILBERT B. TAYLOR.

Is there a man who will refuse to vote for these gentlemen? Then why not make it unanimous and guarantee a continuation of good government.

You must not forget that all this efficient service—splendid roads and unexcelled public schools, and an administration of justice that stands the equal of any that can be found in any State of the Union—has been secured through Democratic hands.

What must be the condition of that man's mind, in the face of this splendid achievement, who would ask for a change or be unwilling to sustain by his vote this administration.

The Democrats of Kent county should receive not only every Democratic vote, but many Republican votes for their entire ticket. A party that has achieved such splendid results as these is deserving of the confidence and support of the people, irrespective of party.

The Constitutional Amendment.

Under the law as it now is, every male citizen of 21 years of age or upward who has resided in the State one year and in the county, legislative or Congressional district six months, and is duly registered, is entitled to vote. All are entitled to register except such as have been convicted of a felony after they have reached the age of 21 or who have given or received a bribe. If the pending suffrage amendment is adopted all persons who are comprised in any one of the following classes will be entitled to register and vote:

First—Any person who on the first day of January, 1869, or prior thereto, was entitled to vote in any State of the Union.

Second—A male descendant of such last named person. This clause would, of course, include the descendants of all foreign-born persons who were naturalized before the first of January, 1869.

Third—A foreign-born citizen of the United States naturalized between the first day of January, 1869, and the date of the adoption of the amendment—that is, election day this next November.

Fourth—A male descendant of such last mentioned person.

Fifth—A person who, in the presence of the officers of registration, makes application in writing and answer certain prescribed questions.

Sixth—A person, or the husband of a person, who at the time of registration is bona fide owner of property to the value of $500 and has owned and paid taxes on that amount for two years next preceding.

WHEAT was quoted at $1.17 yesterday.

FARM WANTED.

Wanted—A farm between 150 and 200 acres, with good meadow; Buildings must be in good condition; am willing to pay good price if can get suited. Water front preferred. Give full particulars and address to
BOX 45,
Chestertown, Maryland.

WATER BOARD MEETING.

In compliance with the new Corporation Act, notice is hereby given that a public meeting of the Chestertown Water Board will be held in their room in the new Municipal Building on TUESDAY EVENING, OCTOBER 12th, 1909, at 7.30 o'clock, to transact any business that may be presented. By order
J. D. BACCHUS, President.
T. D. BOWERS, Secretary. oc2-2t.

STOP! LOOK! LISTEN!

MY PRICES are as low as the lowest and LOWER than the rest. MY SERVICE is as good as the best and BETTER than the rest. I want all your orders, whether large or small, they will receive my prompt attention. I WILL BEAT OR MEET any price advertised this season by any responsible party for any periodical or combination of periodicals. PATRONIZE HOME DEALERS. Yours for the best service and Lowest Prices,
HARRY T. HADAWAY,
Wholesale Dealer in Newspapers and Magazines,
CHESTERTOWN, - - - MARYLAND.

ESTRAY HOG,

Came to my premises in Quaker Neck, on the 17th September, a BLACK HOG, with blaze face, slit in the right ear, about 100 pounds weight. The owner is notified to come forward, pay costs and take it away.
JAMES S. ELIAS.
sp25 3t*

BOYS! GIRLS! COLUMBIA BICYCLE FREE! Greatest offer out. Get your friends to subscribe to our magazine and we will make you a present of a $40.00 Columbia Bicycle—the best made. Ask for particulars, free outfit, and circular telling "How to Start." Address, "The Bicycle Man," 29-31 East 23d Street, New York, City, N. Y. s25-5t

FAIRFIELD'S FED
TWICE A DAY IMPROVES YOUR HORSE
IN EVERY WAY

W. C. T. U. NOTICE.

An Executive Meeting of the Woman's Christian Temperance Union will be held at the home of Mrs. S. M. Usilton, on WEDNESDAY OCTOBER 13th, at 2.30 o'clock. All members are earnestly urged to be present
COUNTY VICE-PRESIDENT.
09-1t

FOR RENT FOR 1910.

LARGE STABLE, near depot, suitable for livery, feed and exchange business. Also small Stable for one or two horses. Apply to
CHARLES S. SMITH,
o9 tf Chestertown, Md.

ORPHANS' COURT NOTICE.

Notice is hereby given that on account of Tuesday, October 12th, being a legal holiday, the Orphans' Court will not be in session until the following Wednesday, October 13th, 1909.
By order of Court—
JAMES E. MORRIS,
1t. Register of Wills.

STRAW WANTED.

One Thousand Tons of BALED WHEAT STRAW wanted. For information address
W. H. FIELDS, Jr.,
oc2-1m. 2063 W. Boston Ave., Phila., Pa.

FOR RENT.

Having rented a larger place, I offer for rent for 1910 the COPPER FARM, 3 miles from Chestertown. Can give possession at once.
WM. J. STAUT,
oc2. Chestertown R. F. D. No. 2.
Or apply CHAS. S. SMITH, Chestertown, Md.

FOR SALE.

Have three desirable pieces of property in Chestertown, Maryland, which I will sell at a sacrifice. Quick purchaser gets a bargain; worth investigating. Address to
E. B. BOX (A).

WANTED.

A good live hustler to take the agency for the MITCHELL AUTOMOBILES in Chestertown and vicinity for 1910. He will be assisted in every way possible and will be allowed good commissions. The Mitchell will have the best line on the market next year. Only those able to furnish best references need apply. Address J. R. RICHARDSON COMPANY, 11th and West Streets, Wilmington, Del. sp25-3t.

FOR SALE.

THIRTY SHOTES. Also ONE BAY MARE, 3 years old; will exchange mare forfresh cows. Address
ROBERT COMLY,
oc2-3t. Locust Grove, Md.

FOR SALE.

A SOW AND PIGS and lot of SHOTES
Address W. G. SMYTH,
sep4-3t. Fairlee, Md.

FOR SALE.

ONE BAY STALLION, 12 years old, sure foal getter, well bred, good driver, some speed, fearless. Ready to make season this fall. Address
WALTER TRUITT,
ag21-3t. Blacks, Md

SHEEP FOR SALE.

Just received a consignment of YOUNG OPEN-WOOL WESTERN EWES, for sale or exchange for fat stock, or will put them out on shares.
J. WALTER SKIRVEN,
ag28. Chestertown R. F. D. 2.

NOTICE.

A special invitation is given to all who will come to the MORNING GLORY RESTAURANT. As for Oysters, I have them fresh every day, by the quart, gallon or plate, cooked in any style. I wish to say for quick meals and conveniences and special attention, mark me down one. On Main St., just across from the Voshell House. Special prices for churches and all associations. Come and try me. Meals from 6 a. m. to 11 p. m. Phone 132.
oc2. A. ROBINSON, Chestertown, Md.

WANT TO INVEST.

Would like to invest some money in colored property; state lowest cash price and location.
Address
M.,
KENT NEWS OFFICE.

OYSTERS. OYSTERS. OYSTERS.

We catch the best, we sell the best at our place at Gratitude. Come and see us before placing your order. Reduction to churches.
M. DOWNEY,
s11-3m Gratitude, Md.

LEGAL HOLIDAY.

TUESDAY, OCTOBER 12th, being Columbus Day, and a legal holiday, the Kent County Savings Bank will be closed. All paper maturing on this day may be attended to the following business day.
W. F. RUSSELL, CASHIER.
1t.

LEGAL HOLIDAY.

TUESDAY, OCTOBER 12th, being Columbus Day, and a legal holiday, the Chestertown Bank of Maryland will be closed. All paper maturing on this day may be attended to the following business day.
ALLAN A. HARRIS, CASHIER.
1t.

WANTED.

Several WHITE WOMEN, industrious and clean, to do general housework. Winter in Baltimore, Summer in Kent. Wages $16 to $20 per month.
MRS. GEO. T. WILKINS,
s18-tf Rock Hall, Md.
(Care of Oliver Miller.)

RYE SEED FOR SALE.

I have some fine RYE SEED for sale at 85c per bushel. Call or write
HOPE C. COPPER,
s21-tf Chestertown, Md.

PHOTOGRAPHIC STUDIO.

JOHN M. SOUTH has reopened his Photographic Studio on Queen Street, Chestertown. All the latest improvements have been added, making it a High Art and up-to-date studio. Work guaranteed.
Still taking Ping-Pongs. Respectfully,
sp25-4t. JOHN M. SOUTH.

SEED WHEAT FOR SALE.

PRICE $1.15 PER BUSHEL CASH.
WALTER B. HARRIS,
s11-tf R. D. No. 2, Worton, Md.

FARMS FOR SALE.

I have 25 FARMS FOR SALE, some of which are the best farms in Kent county. If you want to buy a good farm come and have a talk with me.
S. C. SKINNER,
a28-tf Real Estate Broker, Chestertown, Md.

FOR SALE.

SEVENTY STOCK EWES and THREE BULL CALVES. BUCKS for hire or sale.
JOHN GALE, AGT.,
sp18. Worton R. F. D. No. 3, Md.

FOR RENT.

A HOUSE AND GARDEN FOR RENT in the town of Still Pond; has beautiful shade trees. Apply to
MRS. JOHN MEDDERS,
s18-tf Kennedyville, Md.

FOR SALE.

SIX-YEAR-OLD DRIVING MARE for sale, or will trade. Can be seen at Rock Point farm. Address
J. W. RUSSELL,
sp18-3t. Chestertown, Md

R. F. PARKS & SON are paying 28 cents for eggs.

LOST.

On Wednesday afternoon, October 6th, ONE PARLOR CHAIR, cherry wood, upholstered in green plush, going from Joseph Minner's to Sterling Jones' gate. Reward if returned to
MRS. ANNIE MOFFETT,
or JOSEPH MINNER.
11t*. Rock Hall, Md.

LOST.

GOLD WATCH FOB and CHARM with initials F. S. R. Reward if left at the Post Office, Chestertown. Also a CHILD'S NECKLACE and LOCKET.

WANTED.

To buy for cash, FARM 50 to 75 acres; must be well improved; not more than six miles from a good town; state kind of improvements, exact location and lowest cash price.
Address
T. W.,
CARE KENT NEWS.

SEED RYE FOR SALE.

100 BUSHELS OF FIRST-CLASS SEED RYE for sale at 85 cents per bushel.
H. P. SKIPPER,
s18-3t Chestertown, Md.

AM GOING TO LEAVE CITY.

Would like to have a SMALL FARM of 90 acres near the water, where could have a motor boat, good gunning, trapping, etc. Property must be well improved and in good neighborhood. Any one desiring to sell and will leave description of property at Kent News office will be given a call by me on or before October 30th.
Address all mail to
M. S.,
CARE KENT NEWS OFFICE.

DEMOCRATIC Senatorial Primary Election

Notice is hereby given to the Democratic Voters of Kent county, that a Primary Election will be held in each of the election precincts of said county, on

Tuesday, November 2nd, 1909

between the hours of 8.00 A. M. and 6.30 P. M., to nominate a candidate of said Democratic party for Senator in Congress from Maryland to succeed Hon. Isidor Rayner. Said Primary Election is called in compliance with and will be conducted under the provisions of Chapter 400, Acts of 1908, known as the "Law Regulating Senatorial Primaries."

NAME OF CANDIDATE
ISIDOR RAYNER of Baltimore City

Polling places for said Primary Election in said county will be located as follows:

First District, First Precinct.....Millington
First District, Second Precinct.....Galena
Second District, First Precinct....Kennedyville
Second District, Second Precinct, Kennedyville
Third District, First Precinct.....Worton
Third District, Second Precinct.....Betterton
Fourth District, First Precinct.....Chestertown
Fourth District, Second Precinct...Chestertown
Fifth District, First Precinct.....Rock Hall
Fifth District, Second Precinct.....Edesville
Sixth District.....Fairlee
Seventh District.....Pomona.

MURRAY VANDIVER, Chairman.

$20 Suits

We are having a big sale on $50 fine Ready-made Suits; Black Thibets, neat Silk Mixed Worsteds, Fancy Blue Worsteds, Brown and Gray Mixtures add Neat Grey Worsted. Conservative cuts for men in Regular, Stout, Slim, Extra and Short sizes, 34 to 50 inch chest. Extremes and nobby cuts in sizes for Young Men, 34 to 40 chest. New Fancy Cheviot Fall Overcoats for Young Men, $10 to $25. Regular Winter Overcoats in and ready $5 to $40. Raincoats $10 to $25. Big line new styles, Boys' and Little Boys' Clothing. All sizes Suits, Overcoats Reefers and Odd Trousers.

Biggest Because Best MULLIN'S Clothing Hats Shoes
Wilmington

Auditor's Notice

The Kent County Savings Bank
versus
Laura E. Glenn, et al.

In the Circuit Court for Kent County in Equity. No. 1719.

THE creditors of James H. Glenn, late of Kent county, deceased, are hereby notified to file their claims duly authenticated with the Clerk of the Circuit Court for Kent county, Md., on or before the 5th day of December, 1909, otherwise they will by law be excluded from participating in the fund to be audited in this case. By order of Court.
LEWIN W. WICKES,
o2 4t Auditor.

THE OLD RELIABLE
HARNESS DEALER
John F. Howard,
COURT ST., CHESTERTOWN.

Informs his friends and the public that he is still at his old stand on Court street and ready to serve them. HARNESS, LAP ROBES, CARRIAGE WORK and all kind of repairing. Give us a call
JOHN F. HOWARD.

FAIRFIELD'S EGG PRODUCER

Sale of Personalty

The undersigned, as administrator, by order of the Orphans' Court for Kent county, will sell at public sale at the CREW STABLES, in rear of Copper's butcher store, on Kent street, Chestertown, on

SATURDAY, October 23rd, 1909

Beginning at 2 o'clock P. M.,

1 Horse and Cow

Horse 10 years old, good worker and driver; Cow 9 years old, Hereford, good milker.

1 Set Carriage Harness 1 Set of Wagon Harness, Wagon, Dayton, Cultivator, Hoes, Forks, Shovels, Scythe, One-half Bushel Measure, Carriage Robe, Stove, Coal Oil Stove, Wardrobe, Desk and other property.

TERMS.—All sums of $10 and under, cash; over that amount a credit of Eight Months will be given on note with approved security.
oc9-ts. HYLAND CREW, ADM'R.

PUBLIC SALE OF
44 HEAD OF
HOLSTEIN CATTLE

I will sell at public sale IN KENNEDYVILLE,

On October 16, 1909,

Beginning at 2 o'clock P. M.,

FORTY-FOUR HEAD OF HOLSTEIN CATTLE, from the best milking section of New York State, consisting of Bulls, Heifers and Calves, mostly thoroughbreds, balance high grades; some are registered. My stock has been tested and passed the tuberculosis test.
TERMS made known on day of sale.
R. HAGGERTY,
oc9-2t. Kennedyville, Md.

Beck & Ivens
REAL ESTATE
BROKERS

Look These Over.

NO. 28—In Queen Annes Co., 2½ miles from Church Hill, 48 acres of good land, 8 acres woodland, 150 pear trees, some peach and apples; 6 room dwelling in good condition and all necessary outbuildings. This farm is situate on public road leading from Church Hill to Centreville; Price $2600; good bargain.

NO. 22—2½ miles from Millington, Kent county, 189 acres of good land, 20 acres of woodland and large meadow. This farm is divided into 6 fields; has 1 acre in apples, 2 acres in pears, 4 acres in peaches, 35 trees of cultivated chestnuts and some smaller fruits; large 10-room house, 3 halls and 2 porches, is in good condition, first-class cellar and all necessary outbuildings; plenty of shade and good spring of water in every field. This is a good loamy soil, easily tilled and in a high state of cultivation. Price $8400.

We have some Town Properties for sale; and several nice properties in Rock Hall.

Beck & Ivens
Real Estate Brokers
PHONE NO. 9.
Chestertown, Maryland

Professional Cards.

DR CHARLES R TWILLEY
GRADUATE OF THE BALTIMORE COLLEGE OF DENTAL SURGERY.
Teeth extracted without pain.
Office on Corner Main and Front Streets adjoining my residence.

DR. C. P. GILPIN
DENTIST.
CHESTERTOWN, MARYLAND.
Sixth street, opposite the Old Stand.
Office Hours 8.30 to 12 M. 1 to 4 P. M.
Teeth extracted or filled in an esthetic and comparatively without pain.

DR. H. C. HUGHES,
—DENTIST—
Office in the "Old Transcript Building," Chestertown, Md., where he can be found every day in the week.

INSURANCE.

BEST COMPANIES—LOWEST CURRANT RATES.
JAMES G. BECK,
CHESTERTOWN, MD

WANTED—SUCCESS MAGAZINE wants energetic and responsible man or woman in Chestertown Md., to collect for renewals and solicit new subscriptions during full or spare time. Experience unnecessary. Any one can start among friends and acquaintances and build up a paying and permanent business without capital. Complete outfit and instructions *free*. Address, "VON," Success Magazine, Room 103, Success Magazine Building, New York City, New York.

Wood's Descriptive
Fall Seed Catalog
now ready, gives the fullest information about all
Seeds for the Farm and Garden,
Grasses and Clovers, Vetches, Alfalfa, Seed Wheat, Oats, Rye, Barley, etc.
Also tells all about
Vegetable & Flower Seeds
that can be planted in the fall to advantage and profit, and about
Hyacinths, Tulips and other Flowering Bulbs, Vegetable and Strawberry Plants, Poultry Supplies and Fertilizers.
Every Farmer and Gardener should have this catalog. It is invaluable in its helpfulness and suggestive ideas for a profitable and satisfactory Farm or Garden. Catalogue mailed free on request. Write for it.
T. W. WOOD & SONS,
Seedsmen, - Richmond, Va.

Owens & Co.
BETTERTON, MD.

Ladies' Hats

Our Fall Hats for Ladies and Misses are the most reasonable ever offered for such pretty and stylish hats. Same style and pattern as hats sold for twice their price.

Fall Dress Fabrics

Call and inspect our stock of FALL DRESS GOODS—Mohair, Broadcloth, Serges. Pretty line of Ginghams. 50-inch Suiting at 40c. These goods are worth 75c per yard.

McCall Patterns

A Special Feature of our Store—Simple and Accurate, Cheap and Durable. McCall's Patterns are a treat to the seamstress. None cheaper—none better.

McCall Pattern No. 3052
PRINCESS DRESS OF BLUE SERGE
Pastel-blue broadcloth with braiding in a slightly deeper tone. Serge, cheviot and light-weight tweed are serviceable, while satin and silk cashmere are appropriate for dressier wear. This is only one of the many pretty McCall designs for sale at our Pattern Department.

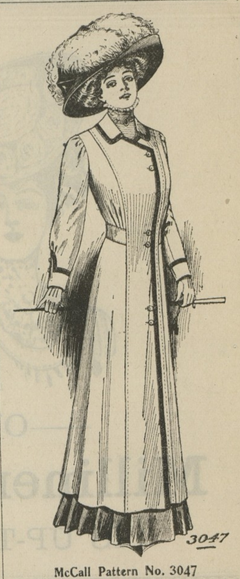

McCall Pattern No. 3047
NEWEST COAT MODEL
Coal-dust gray broadcloth with fancy black silk braid. Also effective in velvet bengaline, diagonal suiting and satin. For the smartest up to date designs visit our Pattern Department, where the McCall Patterns are on sale.

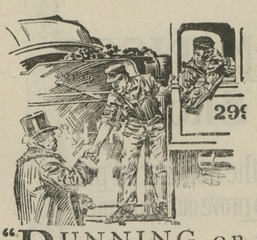

"RUNNING on HOWARD time" is the highest praise the "old man" can give.

Railroad officials, engineers and conductors are taking a hearty interest in the new HOWARD Railroad Watch—a *lever-set* timepiece with all the Howard accuracy and dependability.

HOWARD Railroad dial has minute numerals from 1 to 60 running around the dial. A single glance tells the number of minutes past the hour.

Price *fixed* by printed ticket attached at the factory—$45 to $140.

Let us show you this distinctive watch.

See us about all Watch troubles

Rote's
Jewelry Store
CHESTERTOWN, MD.
Next door to Postoffice.

J. T. BELTON

Will make the FALL SEASON from Sept. 1 to Oct. 31.

This horse was foaled in 1901 by Old Belton, 2.17¼; dam, Ryedyke's Hambletonian. He is fearless of steam and automobiles. One of the best bred horses in Maryland. Sure colt getter. Will travel in Kent and Cecil. He is a speedy horse.
TERMS—$5.00, $10.00 and $15.00. Is limited to certain number of mares.
Phone or write.
J. T. IRELAND,
sep4. Worton R. F. D. 2.

FARMS AND TIMBER LAND FOR SALE.

FARMS AND TIMBER LANDS AT lowest prices, on easy terms; greatest bargains in Virginia. Write for free catalogue. Address J. R. ELAM, Charlottesville, Va.
a21-tf.

Good Repairing!

The better the watch

The more skillful repairing you need.

A dollar watch is built after the fashion of a wheelbarrow—anybody can understand it.

But you take an expensive timepiece and its different. No one but a man who is familiar with its mechanism can deal with it safely.

It's wise to leave all disordered timepieces with us.

None of them are beyond our ability to deal with.

One thing more—it's wise not to allow this matter to be put off.

We do Watch, Clock and Jewelry Repairing in the best manner possible and at a very reasonable price. Try us on your next job.

J. H. SIDES, - Jeweler
CHESTERTOWN, - MARYLAND

FOR SALE.

NICE LITTLE FARM, close to Millington, Kent County, Md., on road to Smyrna, Del., contains 60 acres, part in wood. Buildings ordinary, but price only $100, half cash.
j 19-tf JOHN L. CRIE, Attorney.

©Maryland State Archives, msa_sc6000_41_1-0768