Kent News

ESTABLISHED 1841.

SUBSCRIPTION - - - - $1.00 PER YEAR

FRED. G. USILTON. WM. B. USILTON, JR.

WM. B. USILTON'S SONS.

PUBLISHERS AND EDITORS.

SATURDAY, OCTOBER 16, 1909.

DEMOCRATIC Mass-Meeting

—AT—

CHESTERTOWN

—ON—

TUESDAY, OCTOBER 19, 1909,

STAM'S HALL,

AFTERNOON AND NIGHT

HON. AUSTIN L. CROTHERS,

HON. JOSHUA W. HERING,
Candidate for Comptroller;

U. S. SENATOR ISIDOR RAYNER,

JUDGE WINSTON,
Of North Carolina;

CONGRESSMAN J. H. COVINGTON,

Are expected to be present.

All white citizens who favor the franchise amendment or who desire to hear this vital issue of the Campaign of 1909, ably and eloquently discussed, are urged to attend these meetings.

A Good Band will furnish music at each one of these meetings.

LEWIN W. WICKES,
J. C. REDMILE,
J. W. IVENS,
State Central Com.

CHAS. L. DODD,
GEO. H. CANNAN,
WM. B. USILTON, Jr.,
Campaign Committee.

WHEAT was quoted at $1.20 yesterday; corn, 67 cents.

DON'T forget the Democratic mass meeting next Tuesday in Chestertown. Good speaking and excellent music is promised.

HON. JOHN P. POE, one of the greatest men in this State, died Thursday of apoplexy. He was a sterling Democrat, a brilliant lawyer and a true friend.

THE question of Mr. Morris Bramble's right to remain as a voter on the registration books of Kent county will be decided by the Circuit Court.

GOV. CROTHERS and SENATOR RAYNER will speak at the Democratic rally next Tuesday afternoon and night in Chestertown. Every citizen of Kent county should make an effort to be present at this meeting.

THE efforts of the public schools of *to-day* to teach the children that Columbus did not discover America has a set back everytime Columbus Day is celebrated. This effort to take the glory of discovery from a brave man should not be countenanced, and is not except by persons who think they must get up something new!

ELSEWHERE in the NEWS is noted the death of Rev. J. B. Jones, one of the giants in the Maryland Annual Conference. He served the church in Chestertown for a number of years and under his pastorate the church made long strides. He was a grand man, an eloquent and gifted speaker and with a heart that took in everybody especially the children. "Well done, thou good and faithful servant, enter thou into the joys of thy Lord."

THE Democratic party and the citizens of Kent are certainly fortunate in having two such men as James S. Harris and Harry C. Willis as candidates for the Legislature. They are intelligent citizens and fully capable of acting with wisdom and good judgment on all questions which shall come before the Legislature. On the temperance question they are especially sound and merit the votes of every voter who loves his county and home and who believes in local option. Republican speakers will try to make the public believe otherwise. Messrs. Harris and Willis are known too well by their home folks to believe what foreign Republican speakers say derogatory of them.

THE Salisbury City Council, at a recent meeting, fixed the tax rate at 40 cents on the $100 for general purposes and 10 cents on the $100 for sinking fund to retire street improvement bonds and pay interest on same. This is the same rate as that for 1908. The assessable basis for 1909 is $4,485,105, an increase of $128,000 over 1908. At 50 cents on the hundred dollars the revenue for 1908 will amount to about $22,400.

MR. W. B. COPPER requests us to say that the article published in the Baltimore Sun of October 13th, in regard to the conditions in Kent county during the Republican Administration of State and Local affairs and credited to him, is misleading and untrue in a large measure. In company with Messrs. Barroll, Collins, Bowers and others in a general talk with Mr. Daly, the Sun's representative, such statements were made, and Mr. Daly stated that he had seen Mr. L. W. Wickes, Mr. Usilton and Mr. W. W. Beck and others and that they had given him similar information. Many of the statements credited to him were foreign to his thoughts and he thinks it unjust that they should have been reported as coming from him.

CHESTERTOWN'S NEW MUNICIPAL BUILDING DEDICATED MONDAY

Volunteer Fire Company's Home—Splendid Addresses—Good Music—Big Reception At Night.

A BEAUTIFUL STRUCTURE

Monday was a red-letter day in Chestertown's history. The new municipal building, erected under the auspices and through the earnest work of the Chestertown Volunter Fire Company, formally dedicated on that day with impressive and enjoyable exercises. Showers of rain did not prevent the public from being present at all the events and the whole day was one continuous round of pleasures.

The assemblage was called together at the sound of the elegant new bell, given by Miss Helen B. Denmead, of Baltimore, a friend of Mrs. Wm. B. Usilton, Jr. At 10.30 a. m. the exercises were opened with prayer by Dr. Frank T. Little, followed by introductory remarks by President D. France; statement of receipts and disbursements by Secretary Merrick Clements as follows:

RECEIPTS.

Festivals	$102 45
Contributions	342 63
Picture Show	51 94
Carnival	1,287 93
Minstrels	19 40
Notes	1,212 50
Total	$3,016 85

EXPENSES.

Material	$2,307 82
Labor	1,280 80
Freight	54 49
Incidentals	19 15
Total	$3,713 26

Indebtedness, $696.41.

The address of the morning was made by our beloved fellow citizen and Chief Judge, James Alfred Pearce. Judge Pearce in his inimicable manner congratulated the company and citizens upon the erection of such a fine building and recalled several big fires in which the "fire boys" of ye olden days had done valiant service. Among the fires recalled was the Stanley fire in which J. K. Aldridge, John L. and Louis K. Stam, Jeff. D. Joiner and others, all dead, worked faithfully. The speaker closed with an offer to join others in contributing towards uniforming the company, which, we are sure, will meet with hearty co-operation.

The surprise of the day was the unveiling of a large portrait of the President, Thomas D. France, by Mr. Wm. B. Usilton, Jr., and address of presentation by Mr. Alwyn M. Culp, in which he paid a high tribute to the energy and earnest efforts of Mr. France. The worthy president was taken completely unawares and was so overcome that he could only say, "I thank you gentlemen and trust I may merit your esteem and confidence."

Another surprise of the day was the exhibition of the old fire engine, which had been repainted and gilted by Mr. Wm. H. Blakeney by order of the town commissioners—Messrs. Carroll, Duyer and Bordley. This engine was made in 1804 by Philip Mason, of Philadelphia, Pa. Its presence recalled many stirring scenes to the older persons present.

The afternoon exercises opened with prayer by the Rev. Dr. Henry B. Martin; address by Rev. Dr. F. T. Little; donation of a handsome flag by the Jr. O. U. A. M., of Chestertown, the presentation address being made by the Rev. Dr. Louis E. Barrett. Prof. J. L. Smyth, chairman of the Jr. O. U. A. M. committee, introduced Dr. Barrett. At the conclusion of Dr. Barrett's address Mr. Harry Cannan, assisted by a delegation from the Good Will Fire Company of Centreville, unfurled the new banner of liberty and raised it to the mast head while the entire assembly sang the "Star Spangled Banner."

At night the building was a scene of resplendent beauty. A public reception was held which was largely attended and at which harlequin cream and cake were served in abundance. The reception committee comprised Messrs. Thos. D. France, Wm. L. Fowler, T. D. Bowers, Alwyn M. Culp, Merrick Clements, Wm. B. Usilton, Jr., while a score of young men in full dress served the ices. The day's program closed with a dance. Excellent music was furnished during the day and evening by an orchestra composed as follows: Hynson Rogers and Warren Hurlock, first violins; Thos. Dixon and Roland Matthews, second violins; Arthur Bacon, cornet; Foster Cannan, trombone; Donald Stam, clarionet; Miss Lillian Matthews, pianist.

We regret that space will not permit us to publish the addresses of the several speakers. They were all appropriate and enjoyable and we could not help but feel proud of our ministry and town.

The Baltimore Sun printed a good account of the exercises with fine pictures of building and President France and also the following editorial:

A PROGRESSIVE MARYLAND TOWN

No community in Maryland has exhibited greater civic pride, public spirit, progress and good taste than the beautiful town of Chestertown. In the work of public improvement the ladies have taken the lead and done a noble and notable work, which has from time to time been explained in THE SUN. And now a fine municipal building, erected under the auspices of the Chestertown Volunteer Fire Company, has been dedicated. It is related that once upon a time a lady received as a present a handsome Japanese screen, which she placed in her parlor. It was so handsome that the well-worn furniture of the room looked shabby in comparison, and piece by piece it was replaced until the whole room was beautifully refurnished. Then the furniture appeared too handsome for the old house, and it was pulled down and a new one erected more in keeping with the new furniture. And thus a whole chain of improvements came from the introduction of a pretty screen.

And so in the scheme of town improvement, one suggests another until the spirit spreads to every street. The ladies of Chestertown introduced the metaphorical Japanese screen years ago, and the improvement started which is still marching on has already resulted in wonders. Chestertown has an ideal location on one of the most beautiful of American rivers. It has a magnificent surrounding country and a refined and cultured society. It is indeed a pleasant and a beautiful town.

The Volunteer Fire Company

President—Thos. D. France. Vice-Presidents—Chas S. Smith, T. D. Bowers, Wm. B. Usilton, Jr. Treasurer—William L. Fowler. Secretaries—Merrick Clements, J. Raymond Simpers. Chief—G. Harry Cannan. Assistant Chiefs—Arlington L. Sparks, Alwyn M. Culp, Fred. H. Russell. Foremen—William C. Sutton, William T. Duyer. Assistant Foreman—Fred. S. Russell, Foster Cannan. Marshals—Wm F. Malin, George Burke. Assistant Marshals, Thomas W. Perkins, James Dunbracco.

DIVISION NO. II.

Extinguisher Brigade—W R Aldridge, W L Fowler, H F Jefferson, J H Sides, A L Sparks, C N Satterfield, J F Thompson, T W Ellason, Jr., W W Hubbard, Dr H G Simpers, James G Beck, E F Perkins, H R Graham, C S Smith, G B Westcott, E P Beck.

Linemen—Geo Burke, Jas Dunbracco, Snowden Thomas, H D Orem, Jesse Medders, S Scott Beck.

Nozzlemen—Wm Duyer, Clifton Coleman, Arthur Simpler, Harry Burke, Arthur Pope, J Hydie Thompson.

Plugmen—Foster Cannan, Howard Dodd, O B Crow, Harry McWhorter, James Bartley.

Guards—Vernon Barnett Dr. H G Simpers, J E Ferguson, W F Jarrell, C W Kirby, Frank Clay, W T Pippin, John W Barnes.

Axemen—F J Duyer, Earle Earnes, W T H Whiteley.

Inspector of Apparatus—J F Silcox.

DIVISION NO. 1.

Salvage Corps—Harry T Hoyle, Albert Boone, James Estes, Walter Carson, Owen C Blades, Hyland Crew, Harry Pfeffer, J S Vandegrift, W E Ringgold, Webster Hague, Lawrence Duyer.

Bucket Brigade—Walter Bennett, George Latham, W T Bramble, George Peacock, Simon Westcott, Harry Coleman, Arthur Bacon, G S Cliff, Arthur A Kershaw, G W Nelson, Hynson Rogers, J T Graham, Murrell Dunbracco.

Laddermen—W L Fowler, Elwood Baker, Albert Rawleigh, Joseph M Robinson, Ollie Estes, Walter Needles, Samuel Crouch, George E Lambert, Jr.

Linemen William Malin, Thomas Perkins, W A Burke, H S DeFord, F B Hines.

Nozzlemen—William C Sutton, Walter Wright, Thomas Massey, R J McWhorter, Nesbit Trenchard, A L Carmine, Joseph R Lambert, E Roland Matthews.

Plugmen—Fred. S. Russell, Harry Hodgkins, William Benjamin, Arthur Bradley, Earl Latham.

Inspector of Apparatus—F. M. Miller.

[*Description of Building on Page 2*]

COURT NEXT WEEK.

The October term of Circuit Court will commence next Monday. The outlook is for a short criminal docket there being but few prisoners in jail.

There are a number of civil cases which, if tried, will consume considerable time, viz., the Cooper-Slay case, the Brice-Slay case, Cannon-Morris case, Dunlap-Wallis case, Mrs. Brice-Barroll case, and other local civil suits. The jury as heretofore published is as follows:

Notley O. Willson, Jr.,	Charles H. Price,
Edgar J. Watson,	John H. Clendaniel,
A. H. Supplee,	William T. Brown,
Edwin R Wallis,	William G. Russell,
Milton Maslin,	Harry P. Jones,
Peter Brinsfield,	William B. Cleaver,
Robert Kennedy,	John W. Higman,
James W. Lambert,	Augustus H. Malsberger
John R. Bennett,	Cornelius D. Crew,
Marion T. Miller,	Paul C. Price,
J. Page Gale,	Thomas S. Bordley,
Jefferson D. Bacchus,	Ralph Barnett,
George L. Bowers,	John F. Ernest,
Charles H. Skirven,	T. Benjamin Durding,
Louis P. Atwell,	Wm. A. Wheatley,
George S. Biddle,	A. Carroll Willson,
Thomas B. Kilbourn,	Howard Owens,
Benjamin I. Ashley,	James T. Crew,
James E. Morris,	Noble B. Gears,
Thomas H. Topping,	Richard W. Comegys,
Thomas W Trew,	Israel F. Walbert,
Gilbert B. Taylor,	Charles L. Watkins,
Alfred Jervis,	Harry R. Graham,
George B. Westcott,	William G. Smyth.

CHESTERVILLE NOTES.

M. E. Church South Chesterville, Sunday School at 10 a. m., Preaching at 11, League at 7 p. m., conducted by Miss Edna Brinsfield. Wednesday night service at 7.30.

Trinity M. E. Church South, Millington, Sunday School at 2, preaching at 3, League at 7.30, followed by short address. Service Thursday night at 7.30.

At the annual meeting of the Emmanuel Epworth League held Friday night, the following officers were elected for the ensuing year: Miss Julia Brinsfield, president; Mr. McCosh Walls, vice-president; Mrs. Moffett, 2nd vice president; Miss Margaret Brinsfield, 3rd vice-president; Mrs. Effie Spry 4th vice-president; treasurer, Alice Stevenson; secretary, Mr. Herbert Ford; Epworth League agent, Miss Florence Skinner; Junior League President, Mrs. Rood. The Chapter is not a year old and much credit is due the first set of officers and leaders for the good work accomplished.

The annual district meeting of Baltimore District League will be held in Trinity Church, Millington, Nov. 9-11. The Baltimore Leaguers expect to come to Millington in a yacht on the afternoon of the 9th. If the tide suits the yacht will go up as far as Jones' Landing where the Leaguers will be met with carriages and taken to supper and then conducted to the church where the opening sermon will be delivered. The District League Conference is under the direction of Mr. C. M. Armstrong of Baltimore, who is one of the finest League men in the State and popular as President. The Convention will be profitable to all attending.

Miss Mamie Skinner is rapidly recovering her strength since returning to her home from the hospital.

Mrs. Geo. W. Jones was out last Sunday for the first time in several weeks. Her many friends are glad to know that she is on the road to recovery.

Mrs. Geo. Penn is on a visit to her home near Baltimore.

Mrs. Lydia Jones spent Thursday at the parsonage.

Mr. B. F. Wescotte, of Baltimore, was a guest at the parsonage from Saturday to Monday, and on Sunday delivered two fine addresses on Character at Emmanuel and Trinity. He also addressed the young folk of Emmanuel in the evening. He is one of the helpful men, ever ready to do what he can for his church. May his tribe increase.

BANKRUPT SALE OF HARDWARE, HARNESS, ETC.

BY VIRTUE of an order of the United States District Court for the District of Maryland, passed in the case of Frank A. McCauley, bankrupt, in which the undersigned was appointed trustee, the undersigned trustee will offer at public sale in Galena, where the said Frank A. McCauley formerly kept store,

On Saturdays, Oct. 23 and 30, '09,

AT 2 O'CLOCK, P. M., The Following Property:

Forks, Shovels, Hoes, Garden Rakes, One Incubator, One DeLava Cream Separator, a Lot of Carriages, Dearborn and Wagon Harness, Plow Fixtures and Repairs, 3 Wood Stoves, 2 Second-Hand Lawn Mowers, Lot of Nails, Pittsburg Fence Wire, 2 Second-Hand Grain Drills, Shelf Hardware and Household Goods.

Terms of Sale—CASH.

J. E. IRELAND, Trustee.

To the creditors of Frank A. McCauley, Bankrupt: Take notice that the property described in the aforegoing copy of advertisement this day inserted in the KENT NEWS will be offered for sale at the time and place and upon the terms therein stated.

Dated at Chestertown October 15th, 1909.

SIDNEY P. TOWNSHEND, REFEREE.

o15-3t

RYE SEED FOR SALE.

I have some fine RYE SEED for sale at 85c per bushel. Call or write

HOPE C. COPPER, Chestertown, Md.

s11-tf

FARM WANTED.

Wanted—A farm between 150 and 200 acres, with good meadow; Buildings must be in good condition; am willing to pay good price if can get suited. Water front preferred Give full particulars and address to

BOX 45, Chestertown, Maryland.

GRANGE NOTES.

The Kent County Pomona Grange third quarterly meeting will be held on Thursday, October 21, at Chestertown. Program: 10 A. M. to 11—Business Session; 11 A. M. to 1 P. M.—Viewing exhibits and luncheon; 1.30 P. M. to 4.30 P. M.—Literary program: Music; paper by Dr. J. H. Kelley, of Still Pond Grange; "Why I like Poll Angus Cattle," Rev. S. S. Hepbron, Church Hill Grange; address by G. W. F. Gaunt, lecturer of National Grange; "Importance of proper sanitary arrangements on farm," by Dr. C. P. Gowman, Millington Grange; address by R. W. Sylvester, President Md. Agr. College.

CLERK WANTED.

Alert young man to clerk in large store in Chestertown, one with some experience preferred. Good position for the right young man. Apply at once to

G., CARE KENT NEWS.

o16-tf

WANTED.

A reliable person TO TAKE SHEEP ON SHARES. Apply to

I. F. WALBERT, Chestertown Md., R. F. D. No. 4.

oct9-3t*

LOST.

On Wednesday afternoon, October 6th, ONE PARLOR CHAIR, cherry wood, upholstered in green plush, going from Joseph Minner's to Sterling Jones' gate. Reward if returned to

MRS. ANNIE MOFFETT, or JOSEPH MINNER, Rock Hall, Md.

2t.

FOR RENT FOR 1910.

LARGE STABLE, near depot, suitable for livery, feed and exchange business. Also small Stable for one or two horses. Apply to

CHARLES S. SMITH, Chestertown, Md.

o9 tf

WANTED.

To buy for cash, FARM 30 to 75 acres; must be well improved; not more than six miles from a good town; state kind of improvements, exact location and lowest cash price.

Address T. W., CARE KENT NEWS.

AM GOING TO LEAVE CITY.

Would like to have a SMALL FARM of 90 acres near the water, where could have a motor boat, good gunning, trapping, etc. Property must be well improved and in good neighborhood. Any one desiring to sell and will leave description of property at Kent News office will be given a call by me on or before October 30th,

Address all mail to M. S., CARE KENT NEWS OFFICE.

STRAW WANTED.

One Thousand Tons of BALED WHEAT STRAW wanted. For information address

W. H. FIELDS, JR., o c2-1m. 2063 W. Boston Ave., Phila., Pa.

FOR RENT.

Having rented a larger place, I offer for rent for 1910 the COPPER FARM, 3 miles from Chestertown. Can give possession at once.

WM. J. STAUT, oc2. Chestertown R. F. D. No. 2. Or apply CHAS. S. SMITH, Chestertown, Md.

FOR SALE.

Have three desirable pieces of property in Chestertown, Maryland, which I will sell at a sacrifice. Quick purchaser gets a bargain; worth investigating. Address to

E. B. BOX (A).

FOR SALE.

THIRTY SHOTES. Also ONE BAY MARE, 3 years old; will exchange mare forfresh cows. Address

SAMUEL J. COMLY, oc2-3t. Locust Grove, Md.

NOTICE.

A special invitation is given to all who will come to the MORNING GLORY RESTAURANT. As for Oysters, I have them fresh every day, by the quart, gallon or plate, cooked in any style. I wish to say for quick meals and conveniences and special attention, mark me down one. On Main St., just across from the Voshell House. Special prices for churches and all associations. Come and try me. Meals from 6 a. m. to 11 p. m. Phone 132.

A. ROBINSON, oc2. Chestertown, Md.

FOR SALE.

SEVENTY STOCK EWES and THREE BULL CALVES. BUCKS for hire or sale.

JOHN GALE, AGT., sp18. Worton R. F. D. No. 3, Md.

FOR RENT.

A HOUSE AND GARDEN FOR RENT in the town of Still Pond; has beautiful shade trees. Apply to

MRS. JOHN MEDDERS, s18-tf Kennedyville, Md.

FOR SALE.

SIX-YEAR-OLD DRIVING MARE for sale, or will trade. Can be seen at Rock Point farm. Address

J. W. RUSSELL, sp18-3t. Chestertown, Md

FARMS FOR SALE.

I have 25 FARMS FOR SALE, some of which are the best farms in Kent county. If you want to buy a good farm come and have a talk with me.

S. C. SKINNER, a28-tf Real Estate Broker, Chestertown, Md.

WANT TO INVEST.

Would like to invest some money in colored property; state lowest cash price and location.

Address M., KENT NEWS OFFICE.

OYSTERS. OYSTERS. OYSTERS.

We catch the best, we sell the best at our place at Gratitude. Come and see us before placing your order. Reduction to churches.

M. DOWNEY, s11-3m Gratitude, Md.

WANTED.

Several WHITE WOMEN, industrious and clean, to do general housework. Winter in Baltimore, Summer in Kent. Wages $16 to $20 per month.

MRS. GEO. T. WILKINS, s18-tf (Care of Oliver Miller.) Rock Hall, Md.

NOTICE TO CREDITORS.

Notice is hereby given that the subscribers have obtained from the Orphan's Court of Kent county letters testamentary on the estate in Kent county, Maryland of

MARY J LAMBERT,

late of Kent county Maryland, deceased.

All persons having claims against deceased are hereby warned to exhibit the same, with the proper vouchers thereof, to the undersigned, on or before the 16th day of April 1910, otherwise they may be excluded by law from all benefits of said estate. All indebted to said estate are requested to make immediate payment to the subscriber.

Given under my hand this 12th day of October, 1909.

MARY A. BURCHINAL, ANNA G. ELLEGOOD, o16-4t Executrices

FOLEYS HONEY AND TAR for children: safe, sure. No opiates

Sale of Personalty

The undersigned, as administrator, by order of the Orphans' Court for Kent county, will sell at public sale at the CREW STABLES, in rear of Copper's butcher store, on Kent street, Chestertown, on

SATURDAY, October 23rd, 1909

Beginning at 2 o'clock P. M.,

1 Horse and Cow

Horse 10 years old, good worker and driver; Cow 9 years old, Hereford, good milker.

1 Set Carriage Harness 1 Set of Wagon Harness, Wagon, Dayton, Cultivator, Hoes, Forks, Shovels, Scythe, One-half Bushel Measure, Carriage Robe, Stove, Coal Oil Stove, Wardrobe, Desk and other property.

TERMS.—All sums of $10 and under, cash; over that amount a credit of Eight Months will be given on note with approved security.

oc9-ts. HYLAND CREW, ADM'R. C. H. HURLOCK, Auctioneer.

PUBLIC SALE OF 44 HEAD OF HOLSTEIN CATTLE

I will sell at public sale IN KENNEDYVILLE,

On October 16, 1909,

Beginning at 2 o'clock P. M.,

FORTY-FOUR HEAD OF HOLSTEIN CATTLE, from the best milking section of New York State, consisting of Bulls, Heifers and Calves, mostly thoroughbreds, balance high grades; some are registered. My stock has been tested and passed the tuberculosis test.

Also 2 YOUNG HORSES and one pair two-year old MULES.

TERMS made known on day of sale.

R. HAGGERTY, oc9-2t. Kennedyville, Md.

Trustees' Sale —OF— VALUABLE REAL ESTATE IN KENT COUNTY, MD.

BY VIRTUE of a decree of the Circuit Court for Kent county, Maryland, passed in chancery cause No. 1716, entitled Emma A. Hynson et. al. plaintiffs, vs. Carolene M. Hynson et. al. defendants, the undersigned, duly appointed trustees to sell the real estate in said cause, will offer at public sale in front of the Court House Door in Chestertown, Maryland, on

TUESDAY, November 9th, 1909

AT 11.30 O'CLOCK A. M.,

the following VALUABLE REAL ESTATE, consisting of all that farm known as

"HAIL OR HELL POINT,"

situated on East Neck Island, in the Fifth Election District of Kent county, Md., containing

150 Acres of Land, more or less

and was conveyed to Richard D. Hynson by John G. Edwards and others by deed dated the 29th day of December, A. D 1899.

This property is improved by a COMFORTABLE TWO-STORY

Frame Dwelling House,

and necessary outbuildings in fair repair.

This farm is situated on Chester River, Shippen Creek and Hail Creek, and is considered one of the FINEST DUCKING SHORES IN THE STATE OF MARYLAND. The waters surrounding this property teem with fish, oysters and crabs, and the land is tillable is very fertile and productive.

TERMS OF SALE, as prescribed by the decree, are one third cash on day of sale, and the residue in two equal installments, payable in six and twelve months from day of sale; all unpaid purchase money to bear interest from day of sale and to be secured to the satisfaction of the Trustees

LEWIN W. WICKES, WILLIAM W. BECK, } TRUSTEES.

JOHN H. GREENWOOD, Auct'r.

More Sizes.

We are showing more sizes of Clothing for Men this season than ever. Regulars, Stouts, Slims, Shorts and extra sizes from 34 to 50 inch chests. Suits, $5 to $35. Overcoats $5.00 to $40.00. Boys' and Young Men's Sizes 15 to 19 years, $5 to $18. Overcoats, $5 to $20. Little Boys' Suits and Overcoats, sizes 3 years to 17 years, with Short Pants Suits, $2 to $12. Overcoats and Reefers, $2.50 to $10. New values this week in $10, $12 and $15 Suits for Men. Lots we closed from good makers. Plenty of the new style Overcoats and Raincoats with protector collars for Men and Young Men, $10 to $25. Big stock new Stetson Hats in the latest and best shapes.

Biggest Because Best · MULLIN'S Clothing Hats Shoes

Wilmington

PHOTOGRAPHIC STUDIO.

JOHN M. SOUTH has reopened his Photographic Studio on Queen Street, Chestertown. All the latest improvements have been added, making it a High Art and up-to-date studio. Work guaranteed.

Still taking Ping-Pongs. Respectfully,

sp25 tf. JOHN M. SOUTH.

Owens & Co. BETTERTON, MD.

Ladies' Hats

Our Fall Hats for Ladies and Misses are the most reasonable ever offered for such pretty and stylish hats. Same style and pattern as hats sold for twice their price.

Fall Dress Fabrics

Call and inspect our stock of FALL DRESS GOODS—Mohair, Broadcloth, Serges. Pretty line of Ginghams. 50-inch Suiting at 40c. These goods are worth 75c per yard.

McCall Patterns

A Special Feature of our Store—Simple and Accurate, Cheap and Durable. McCall's Patterns are a treat to the seamstress. None cheaper—none better.

McCall Pattern No. 3052
PRINCESS DRESS OF BLUE SERGE

Pastel-blue broadcloth with braidtn in a slightly deeper tone. Serge, cheviot and light-weight tweed are serviceable, while satin and silk cashmere are appropriate for dressier wear. This is only one of the many pretty McCall designs for sale at our Pattern Department.

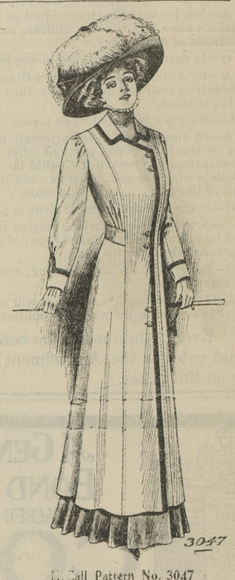

McCall Pattern No. 3047
NEWEST COAT MODEL

Coal-dust gray broadcloth with fancy black silk braid. Also effective in velvet bengaline, diagonal suiting and satin. For the smartest up to date designs visit our Pattern Department, where the McCall Patterns are on sale.

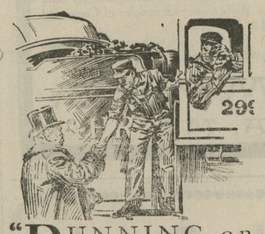

"RUNNING on HOWARD time" is the highest praise the "old man" can give.

Railroad officials, engineers and conductors are taking a hearty interest in the new HOWARD Railroad Watch—a *lever-set* timepiece with all the Howard accuracy and dependability.

HOWARD Railroad dial has minute numerals from 1 to 60 running around the dial. A single glance tells the number of minutes past the hour.

Price *fixed* by printed ticket attached at the factory—$45 to $140.

Let us show you this distinctive watch.

See us about all Watch troubles

Rote's Jewelry Store

CHESTERTOWN, MD.

Next door to Postoffice.

Supervisors' Notice.

The Supervisors of Election for Kent county met at their office in Court House on Tuesday last and received the resignation of Samuel J. Comly as Registrar of Voters for the Second Precinct of Second District, and the Board appointed GEORGE W. ATWELL, of Still Pond, to fill the vacancy.

The Officers of Election who have not yet qualified are hereby notified to appear and be sworn in on

Tuesday, Oct. 19, '09

AT 10 O'CLOCK A. M.

JESSE H. USILTON, Pres't.;
HARRY C. CACY,
CHARLES S. SMITH,
Supervisors of Election for Kent County.

JOHN G. ROLAND, Clerk. o16 tf.

WANTED.

A good live hustler to take the agency for the MITCHELL AUTOMOBILES in Chestertown and vicinity for 1910. He will be assisted in every way possible and will be allowed good commissions. The Mitchell will have the best line on the market next year. Only those able to furnish best references need apply. Address J. R. RICHARDSON COMPANY, 11th and West Streets, Wilmington, Del. sp25 3t. o16 tf

Good Repairing!

The better the watch

The more skillful repairing you need.

A dollar watch is built after the fashion of a wheelbarrow—anybody can understand it.

But you take an expensive timepiece and its different. No one but a man who is familiar with its mechanism can deal with it safely.

It's wise to leave all disordered timepieces with us.

None of them are beyond our ability to deal with.

One thing more—it's wise not to allow this matter to be put off.

We do Watch, Clock and Jewelry Repairing in the best manner possible and at a very reasonable price. Try us on your next job.

J. H. SIDES, - Jeweler

CHESTERTOWN, - MARYLAND

FOR SALE.

NICE LITTLE FARM, close to Millington, Kent County, Md., on road to Smyrna, Del., contains 60 acres, part in wood. Buildings ordinary, but price only $1000, half cash.

JAY L. GALE, Agent.

©Maryland State Archives, msa_sc6000_41_1-0776