Kent News

ESTABLISHED 1841.

SUBSCRIPTION - - - - - $1.00 PER YEAR

FRED. G. USILTON. WM. B. USILTON, JR.

WM. B. USILTON'S SONS.

PUBLISHERS AND EDITORS.

SATURDAY, OCTOBER 23, 1909.

A VOTE against Harris and Willis is a vote against Senator Isador Rayner.

STAM'S HALL was the proper place to hold the Anti-Saloon League meeting. The churches are not intended for political rostrums nor entertainment halls.

A VOTE for the Republican candidates for the Legislature is a vote for a Republican U. S. Senator in place of Hon. Isador Rayner.

THE vacancy in the Treasurer's office will be filled by the Governor. There is a disposition on the part of the organization in the party to favor MRS. Gale in their recommendation.

W. J. TARBUTTON, candidate for treasurer, and Jesse H. Copper, candidate for register of wills, are two of Kent's representative farmers, each of whom merit your support. We can assure each voter that the business of these offices will be carefully and promptly looked after.

MESSRS. WOOD and CREW, the Democratic candidates for county commissioners, deserve the vote of every Democrat in Kent. They are fully capable of looking after the interests of the taxpayers and will serve the public faithfully.

THE passage of the Corrupt Practices Act retired Hon. Wm. H. Jackson from politics. He knew he could not get anywhere without money. It was the best measure ever enacted in this State and its the duty of all citizens to uphold the law.

ONE of the anti-saloon league speakers tried to prove his Democracy by saying that he was born a Democrat, etc. So was John D. Urie, Esq., but he has strayed far from the fold, and Mr. Anderson by voting against William J. Bryan, that great apostle of temperance and Christian character, substantiated the NEWS charge. Mr. Arters has not attempted to prove his Democracy.

VOTE FOR DEMOCRATS.

There is not a man in Maryland who would more gladly welcome the abandonment of the saloon than the KENT NEWS. But we don't think this is the issue in this county at this time. Thank God the curse has been put under feet here. Nor do we think that the Republicans will do any more for the temperance cause than the Democrats. Therefore we advise every white man to vote for Harris, Willis and all the other candidates on the Democratic ticket. Why?

Because they will represent the white men of Kent.

Because they will help Gov. Crothers in his excellent reforms!

Because they will vote to return Hon. Isidor Rayner to the U. S. Senate.

Because 1500 negroes are against them.

UNJUSTIFIED ATTACK.

The attack on Mr. Harry C. Willis, one of the candidates on the Democratic ticket for Legislature, does him a great injustice. Mr. Willis says the conditions surrounding him at Annapolis justified his position and vote last term but that if his people in Kent want him to vote for the Anti-Saloon League bill he will be only too glad to do so. He says he has never failed to give to any county or city his vote on any question when that county or city's representatives ask for the measure or measures. In doing this he expects the other part of the State to do the same by him. As to the charge of signing a letter promising to support a certain bill, this is true and it is untrue. He did promise to vote to give to the people the right to vote on the liquor question and is willing now to vote for such a bill, but when *the* Anti-Saloon bill came up it was of such a character that he could not conscientiously vote for it.

Mr. Willis is a gentleman of high character and of more than ordinary intelligence and we can assure the voters of Kent that they can rely on him to vote *right* not only on the lacal option question but also on all the other important matters which are vital to the interests of the white people of Kent.

THE VOTE IN KENT.

District.	White.	Col'd.	T'l.
First District, 1st precinct	255	142	397
2nd precinct	278	154	432
Second District, 1st precinct	196	125	132
2nd precinct	198	162	360
Third District, 1st precinct	225	91	316
2nd precinct	147	113	260
Fourth District, 1st precinct	270	187	457
2nd precinct	229	95	324
Fifth District, 1st precinct	443	56	499
2nd precinct	267	85	352
Sixth District	231	243	474
Seventh District	204	163	367
Totals	2943	1596	4539

THE Chestertown Bank of Maryland has been requested by the Island City National Bank, of Key West, Florida, to receive and forward contributions for the sufferers from the terrible hurricane that devastated Key West on October 11th, when 3000 persons were made homeless. The need for action is imperative.

JAMES T. DIXON, the Democratic candidate for clerk, proves his fitness for the office he now holds and to which he aspires. He is worthy a unanimous election because of his courteous treatment of every man who has business with the Court and by his splendid management of the office. Vote for Dixon.

PROHIBITIONISTS AND THE AMENDMENT.

If the statement made by Wm. H. Anderson at the meeting Monday night in Chestertown has any weight then every temperance Republican and Prohibitionist as well as Democrats will surely vote for the Amendment.

He said that the saloon men in Baltimore are opposing the Amendment *because it will take away the votes of the negro whom they depend on to vote for license* when the question comes to a vote! Could there be any stronger reason why every temperance man should vote for the Amendment?

A ROUSING MEETING

Stam's Hall Packed With Fine Audiences Twice Tuesday — Eloquent Speeches by Sterling Democrats—Mr. Harry Griffith Presides.

Stam's Hall was crowded with two intelligent and refined audiences on Tuesday the occasion of the great Democratic mass meeting. Mr. Harry Griffith, that loyal Democrat from the Gibralter of the party presided with dignity and ability.

Dr. J. W. Hering was the first speaker and in his impressive charactertic manner sent home some telling facts.

Judge F. D. Winston, of North Carolina, captured his audience at the start and drove home facts with jolly anecdotes from his Southern home. It was a rare treat to hear the splendid speaker.

The first speaker at night was W. Tricket Giles, Esq., who gave a clear, forcible and canvincing speech.

Hon. Harry Covington as usual made a good speech and though following the learned United States Senator held his audience for a half hour.

Senator Rayner made a strong argument for the suffrage amendment and was frequently interrupted by applause. His was an eloquent and grand speech.

All these addresses were good but lack of space prevents the NEWS from publishing them.

The Greensboro Band furnished splendid music and made a fine showing especially at night with lamps on caps as they paraded Chestertown's wide boulevard.

ANTI-SALOON LEAGUE MEETING.

Mr. W. H. Anderson, the representative of the Anti-Saloon League of Maryland, spoke before an intelligent audience in Stam's Hall Monday night. He presented the anti-saloon cause in a most dispassionate and ornate address, and from his view point made a forcible address.

His text seemed to be divided into three parts, viz: the NEWS clipping, Mr. Willis and the saloon. As to the latter, every temperance man in his audience and in the county will agree with him that *it is an evil and should be voted out of existence.* He condemned Mr. Willis, as will be seen elsewhere in the NEWS, and *admitted that the League had made a combination with the Republicans* to support Mr. A. M. Kendall, of which we have something to say in another column.

The clipping which seemed to give the speaker much concern, follows:

"The Democratic party and the citizens of Kent are certainly fortunate in having two such men as James S. Harris and Harry C. Willis as candidates for the Legislature. They are intelligent citizens and fully capable of acting with wisdom and good judgment on all questions which shall come before the Legislature. On the temperance question they are especially sound and merit the votes of every voter who loves his county and home and who believes in local option. Republican speakers will try to make the public believe otherwise. Messrs. Harris and Willis are known too well by their home folks to believe what foreign Republican speakers say derogatory of them."

PINEY NECK SUPPER.

The Ladies Improvement Society of Piney Neck Church will give a Supper on the Church Green on OCTOBER 23, 1909. The public is cordially invited. o16-2t

FOR SALE.

ONE 2-HORSE POWER BAUER'S MARINE ENGINE, 4 Cycle, cost $150. Will sell for $50. Guaranteed in perfect order.
LOUIS K. STAM,
o23 3t Chestertown, Md.

TRESPASS NOTICES.

The NEWS as usual will publish trespass notices beginning at once for 25 cents per name for the season. Send your name, place and 25 cents.
WM. B. USILTON'S SONS.

FARM WANTED.

Wanted—A farm between 150 and 200 acres, with good meadow; Buildings must be in good condition; am willing to pay good price if can get suited. Water front preferred. Give full particulars and address to
BOX 45,
Chestertown, Maryland.

WANT TO INVEST.

Would like to invest some money in colored property; state lowest cash price and location.
Address
M.,
KENT NEWS OFFICE.

FARMS FOR SALE.

I have 25 FARMS FOR SALE, some of which are the best farms in Kent county. If you want to buy a good farm come and have a talk with me.
S. C. SKINNER,
a28-tf Real Estate Broker, Chestertown, Md.

OYSTERS. OYSTERS. OYSTERS.

We catch the best, we sell the best at our place at Gratitude. Come and see us before placing your order. Reduction to churches.
M. DOWNEY,
s11-3m Gratitude, Md.

PAPER MILL STARTS!

The Chestertown Strawboard mill blew its whistle yesterday morning for the first time in nearly two years and began operations in full force. This mill employs about 60 men.

RUN DOWN BY TAXICAB

Mr. J. Thomas Pennington, of Galena, In Baltimore City Hospital With Broken Ribs and Leg.

Mr. J. Thomas Pennington, 68 years old, one of the most prominent citizens of Galena, Kent county, is at Mercy Hospital, Baltimore, with a broken leg and several broken ribs, the result of being run down by a taxicab at Charles and Oliver streets, Tuesday afternoon.

Mr. Pennington says he was about to board a southbound St. Paul street car, when the taxicab struck him, throwing him into the gutter. He was taken to the hospital in the taxicab by the driver, George Le Martee, who was afterward arrested on the charge of assaulting Mr. Pennington.

Le Martee was released by Justice Grannan, at the Central Police Station on $500 bail for a further hearing, November 22. Drs. Chambers and Hines attended the injured citizen. Marion deK. Smith, Esq., visited him yesterday.

A telephone message from Dr. Hines yesterday afternoon says Mr. Pennington stood operation well and they hope to save his leg.

GRANGE MEETING.

Splendid Farmers Convention Held in Stam's Hall Thursday—Prize Exhibits.

The Kent County Grange held its quarterly meeting in Stam's Hall Thursday Mr. Harry P. Skipper presiding. The speakers were Prof. R. W. Sylvester of M. A. College, Rev. S. S. Hepbron and Senator G. W. F. Gaunt, of New Jersey.

Resolutions were passed calling for a Pure Food Law for Maryland, and for an annual exhibit of vegetables, etc., in Chestertown.

It was decided to hold the next meeting in Kennedyville.

The committee on exhibits were Mr. and Mrs. W. J. Vannort, Albert Story, H. P. Skipper, T. D. Bowers, Mrs. Wm. Vansant, Mrs. H. B. Nicholson, Mrs. Elwood Morris, Miss Bessie Nicholson. Among the winners of prizes were the following:

Chrysanthemums, Mrs. Frank M. Miller; dahlias, Mrs. H. B. Nicholson and Mrs. S. Mann; general collection of flowers, Mrs. Wilbur Morris, Mrs. H. B. Nicholson.

Wheat—Albert Story, W. F. Wink.

White corn—Walter B. Harris, Walter Fletcher, J. C. Turner.

Yellow Corn—H. P. Skipper, A. Story, Harry Griffith.

White Potatoes—W. F. Wink, Albert Story.

Sweet Potatoes—H. P. Skipper, Albert Story.

Cabbage—W. F. Wink.

Best Collection of Vegetables—Albert Story.

Best Collection Seeds—W. F. Wink.

Best collection Jellies and Canned Fruits—Mrs. H. B. Nicholson, Mrs. John E. Morris, Mrs. A. Story.

The judges were Profs. C. P. Close and Nickolas Schmitz who said that the exhibits were equal to any seen this year.

CHESTERVILLE NOTES.

Emmanuel M. E. Church South, Chesterville: Sunday School at 10, preaching at 11, League meeting at 7, conducted by Mr. Herbert Ford. Wednesday night service at 7.30.

Trinity M. E. Church South, Millington: Sunday School at 2. Preaching at 3, League at 7. Thursday night service at 7.30.

Miss Alice Stephenson who for the last two weeks has been very ill is at this writing slightly improved.

A goodly number of the people of Millington and Chesterville attended the Grange meeting in Chestertown Thursday.

Mrs. Baldwin formerly of this place, but now of Chestertown, has been spending a few days with Mrs. Jarman.

The pastor of Emmanuel and Trinity will begin a course of sermons Sunday under the subject of "Common foes with Classic Faces." The first of the series will be "The Heel of Achilles." These subjects will be helpful to all, but young people especially.

Mrs. Holott is confined to her room for several days.

After the League meeting Sunday night the officers of Emmanuel League will be installed. These officers will hold their respective offices for a year.

Mr. William Burriss from the vicinity of "Number Ten" school has rented Dr. W. Dill's house in Chesterville.

Mr. John Stephenson is putting in a crop on his farm on the Millington Road, and will move there about the first of the year, and Mr. Howard King will move to the village.

Mrs. Mary King and Mrs. Benette are spending some time in Wilmington.

In remembrance of my friend, GENEVA WILSON, who departed this life one year ago, October 18, 1908.

You are not forgotten, Geneva dear,
Nor never will you be;
As long as life and memory lasts
I will remember thee.
BY HER FRIEND, LAURA PEARMAN.

FOR SALE.

Have three desirable pieces of property in Chestertown, Maryland, which I will sell at a sacrifice. Quick purchaser gets a bargain; worth investigating. Address to
E. R. BOX (A).

WANTED.

To buy for cash, FARM 30 to 75 acres; must be well improved; not more than six miles from a good town; state kind of improvements, exact location and lowest cash price.
Address
T. W.,
CARE KENT NEWS.

WANTED.

Several WHITE WOMEN, industrious and clean, to do general housework. Winter in Baltimore, Summer in Kent. Wages $16 to $20 per month.
s18-tf MRS. GEO. T. WILKINS,
(Care of Oliver Miller.) Rock Hall, Md.

FOR RENT.

A HOUSE AND GARDEN FOR RENT in the town of Still Pond; has beautiful shade trees. Apply to
MRS. JOHN MEDDERS,
s18 tf Kennedyville, Md.

A CARD OF THANKS.

We desire to express our deepest thanks for the sympathy and kindness of the community extended to us in our great affliction the loss of our only child who was so fatally burned on Monday, October 18, 1909.
MR. AND MRS. J. A. MONEY.

WOMEN, I have something to save your third crop, which is your Poultry. I have something to cure the Roup and swelled head; 50c and $1 per bottle; 1,000 testimonials can be given.
JOHN S. VANDEGRIFT,
o23 4t Chestertown, Md.

STOCKHOLDERS MEETING.

The regular Annual Meeting of Stockholders of the Chestertown Bank of Maryland will be held on WEDNESDAY, NOV. 10, 1909, at 12 o'clock noon, at the banking house in Chestertown, Md., for the purpose of electing directors and transaction of such other business as may come before the meeting.
o23-3t ALLAN A. HARRIS, CASHIER.

NOTICE.

TO THE TAXPAYERS OF THE TOWN OF GALENA, MD.: I will be at my store in the town of Galena MONDAY and TUESDAY, OCT. 25th and 26th from 9 o'clock to 12 o'clock A. M. and from 2 o'clock to 5 o'clock P. M. to receive Town Taxes.
A. P. PRETTYMAN,
o23-1t TREASURER.

CLERK WANTED.

Alert young man to clerk in large store in Chestertown, one with some experience preferred. Good position for the right young man. Apply at once to
G.,
o16-tf CARE KENT NEWS.

WANTED.

A reliable person TO TAKE SHEEP ON SHARES. Apply to
I. F. WALBERT,
oct9-3t* Chestertown Md., R. F. D. No. 4.

FOR RENT FOR 1910.

LARGE STABLE, near depot, suitable for livery, feed and exchange business. Also small Stable for one or two horses. Apply to
CHARLES S. SMITH,
o9 tf Chestertown, Md.

AM GOING TO LEAVE CITY.

Would like to have a SMALL FARM of 90 acres near the water, where could have a motor boat, good gunning, trapping, etc. Property must be well improved and in good neighborhood. Any one desiring to sell and will leave description of property at Kent News office will be given a call by me on or before October 30th.
Address all mail to
M. S.,
CARE KENT NEWS OFFICE.

NOTICE TO

GUNNERS!

It will be unlawful for gunners to shoot quail or rabbits until November 3 and persons violating this law will be prosecuted.
By order of
STATE GAME WARDEN.
JACOB WILBUR,
o23-3t Warden-at-Large.

CAUTION.

All persons are hereby warned against trespassing with dog, gun or otherwise or using my lane as a public thoroughfare.
C. H. CROWDING,
oc23-3t. Worton, Md.

GUNNING NOTICE.

Trespassers with dog, gun or otherwise upon the shores and lands tenanted by the undersigned are warned to keep off as the law will be enforced against all violaters.
A. C. LOUD, Quaker Neck.
H. C. BROWN, Quaker Neck.
DAVID CANNON, Churn Creek.
WM. IVENS, Adj. Churn Creek.
C. ROMIE SKIRVEN, Worton Point.
JOHN F. SHRIVER, Quaker Neck.
HERMAN KLIEN, Fairlee
J. S. TAYLOR, "Riverside."
JOS. R. USILTON.
CARLE MYERS.
LEWIS F. NEWSOME.

CAUTION.

All persons trespassing with dog, gun or otherwise upon the lands of the undersigned, or digging or trapping for muskrats, will certainly be dealt with to the full extent of the law.
ROBERT FORD.
JOHN ROLLISON.
C. W. ANTHONY.
C. H. REECHE.
oc23 3t*. Quaker Neck.

DOG LOST.

A large collie DOG, black back, white breast with white ring along neck was taken from owner in Rock Hall last Saturday. The owner desires this dog returned at once without any trouble.
MRS. HOPKINS BURGESS,
o23 1t Gratitude P. O.

Overcoats.

The new Protector Style for the Young Fellows, High School and College Boys, $10, $12, $15 and up to $25. New Cheviots and Greys. Plain Coats for Plain Men, $8 to $20; Silk linee, $25 to $40. Fall Overcoats, in Blacks and Oxfords, $8 to $15; silk lined, $15 to $30. Fancy Cheviots and Rain Coats in Plain and Protector style, $8 to $35. Little Boys' Reefers, $2.50 to $8 in Cheviots, $4 to $10 in Blues, Red, Brown and Grey Chincillas, sizes 3 to 12 years. We have the best line of Overcoats we have ever shown, and you will find style, quality and prices right. Come and look them over.

Biggest Because Best — MULLIN'S Clothing Hats Shoes — Wilmington

STRAW WANTED.

One Thousand Tons of BALED WHEAT STRAW wanted. For information address
W. H. FIELDS, Jr.,
oc2-1m. 2033 W. Boston Ave., Phila., Pa.

Republican Ticket

STATE TICKET

For Comptroller of the Treasury
FRANK E. WILLIAMS,
Of Cecil County.

COUNTY TICKET

For Clerk of Circuit Court
THOMAS H. M. BRAMBLE

For House of Delegates
AZARIAH M. KENDALL
R. FRANK ELBURN

For County Commissioners
HENRY URIE
R. FRANK ROUSE

For Register of Wills
SAMUEL J. COMLY

For County Treasurer
CORNELIUS G. HADAWAY

For Sheriff
MARSHALL V. PINKIND

AGAINST THE AMENDMENT

Published by authority of Republican State Central Committee for Kent Co.

Sale of Personalty

The undersigned, as administrator, by order of the Orphans' Court for Kent county, will sell at public sale at the CREW STABLES, in rear of Copper's butcher store, on Kent street, Chestertown, on

SATURDAY, October 23rd, 1909

Beginning at 2 o'clock P. M.,

1 Horse and Cow

Horse 10 years old, good worker and driver; Cow 9 years old, Hereford, good milker.

1 Set Carriage Harness 1 Set of Wagon Harness, Wagon, Dayton, Cultivator, Hoes, Forks, Shovels, Scythe, One-half Bushel Measure, Carriage Robe, Stove, Coal Oil Stove, Wardrobe, Desk and other property.

TERMS.—All sums of $10 and under, cash; over that amount a credit of Eight Months will be given on note with approved security.
oc9-ts. HYLAND CREW, ADM'R.
C. H. HURLOCK, Auctioneer.

Trustees' Sale

OF

VALUABLE REAL ESTATE

IN KENT COUNTY, MD.

BY VIRTUE of a decree of the Circuit Court for Kent county, Maryland, passed in chancery cause No. 1716, entitled Emma A. Hynson et. al. plaintiffs, vs. Carolene M. Hynson et. al. defendants, the undersigned, duly appointed trustees to sell the real estate in said cause, will offer at public sale in front of the Court House Door in Chestertown, Maryland, on

TUESDAY, November 9th, 1909

AT 11.30 O'CLOCK A. M.,

the following VALUABLE REAL ESTATE, consisting of all that farm known as

"HAIL OR HELL POINT,"

situated on East Neck Island, in the Fifth Election District of Kent county, Md., containing

150 Acres of Land, more or less

and was conveyed to Richard D. Hynson by John G. Edwards and others by deed dated the 29th day of December, A. D 1899.

This property is improved by a COMFORTABLE TWO-STORY

Frame Dwelling House,

and necessary outbuildings in fair repair.

This farm is situated on Chester River, Shippen Creek and Hall Creek, and is considered one of the FINEST DUCKING SHORES IN THE STATE OF MARYLAND. The waters surrounding this property teem with fish, oysters and crabs, and the land is tillable is very fertile and productive.

TERMS OF SALE, as prescribed by the decree, are one-third cash on day of sale, and the residue in two equal installments, payable in six and twelve months from day of sale; all unpaid purchase money to bear interest from day of sale and to be secured to the satisfaction of the Trustees.

LEWIN W. WICKES, } TRUSTEES.
WILLIAM W. BECK, }
JOHN H. GREENWOOD, Auct'r.

BANKRUPT SALE OF

HARDWARE, HARNESS, ETC.

BY VIRTUE of an order of the United States District Court for the District of Maryland, passed in the case of Frank A. McCauley, bankrupt, in which the undersigned was appointed trustee, the undersigned trustee will offer at public sale in Galena, where the said Frank A. McCauley formerly kept store,

On Saturdays, Oct. 23 and 30, '09,

AT 2 O'CLOCK, P. M., The Following Property:

Forks, Shovels, Hoes, Garden Rakes, One Incubator, One DeLava Cream Separator, a Lot of Carriages, Dearborn and Wagon Harness, Plow Fixtures and Repairs, 3 Wood Stoves, 3 Second-Hand Lawn Mowers, Lot of Nails, Pittsburg Fence Wire, 2 Second-Hand Grain Drills, Shelf Hardware and Household Goods.

Terms of Sale—CASH.

J. E. IRELAND, Trustee.

To the creditors of Frank A. McCauley, Bankrupt: Take notice that the property described in the aforegoing copy of advertisement this day inserted in the KENT NEWS will be offered for sale at the time and place and upon the terms therein stated.

Dated at Chestertown October 15th, 1909.
SIDNEY P. TOWNSHEND,
o16-3t REFEREE.

WM. M. SLAY, ATTORNEY.

Order Nisi.

William M. Slay, Assignee,
versus
Alverta I. Hynson, Robert L. Hynson.

In the Circuit Court for Kent County, in Equity. No. 1722.

ORDERED this 22nd day of October 1909, by the Circuit Court for Kent county, in Equity that the sale of the Real Estate mentioned in these proceedings made and reported by William M. Slay, assignee and trustee, under power in a mortgage from Robert L. Hynson et al, to Richard D. Hynson, dated May 26, 1897, and duly assigned to William M. Slay and recorded in Liber S. G. F. No. 5, folio 581, etc., a land record book, be ratified and confirmed unless cause to the contrary thereof be shown on or before the 24th day of December next; provided a copy of this Order be inserted in some newspaper printed and published in Kent county, once in each of four successive weeks before the 22nd day of November next.

The report states the amount of sales to be $115.00.

JAMES T. DIXON, Clerk.
True Copy—Test:
o23 4t. JAMES T. DIXON, Clerk.

Owens & Co.

BETTERTON, MD.

Ladies' Hats

Our Fall Hats for Ladies and Misses are the most reasonable ever offered for such pretty and stylish hats. Same style and pattern as hats sold for twice their price.

Fall Dress Fabrics

Call and inspect our stock of FALL DRESS GOODS—Mohair, Broadcloth, Serges. Pretty line of Ginghams. 50-inch Suiting at 40c. These goods are worth 75c per yard.

McCall Patterns

A Special Feature of our Store—Simple and Accurate, Cheap and Durable. McCall's Patterns are a treat to the seamstress. None cheaper—none better.

McCall Pattern No. 3052
PRINCESS DRESS OF BLUE SERGE
Pastel-blue broadcloth with braiding in a slightly deeper tone. Serge, cheviot and light-weight tweed are serviceable, while satin and silk cashmere are appropriate for dressier wear. This is only one of the many pretty McCall designs for sale at our Pattern Department.

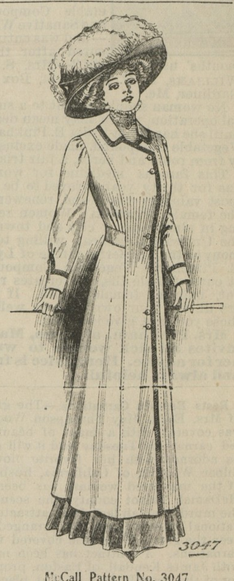

McCall Pattern No. 3047
NEWEST COAT MODEL
Coal-dust gray broadcloth with fancy black silk braid. Also effective in velvet bengaline, diagonal suiting and satin. For the smartest up-to date designs visit our Pattern Department, where the McCall Patterns are on sale.

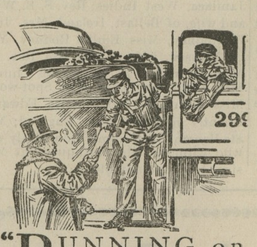

"RUNNING on HOWARD time" is the highest praise the "old man" can give.

Railroad officials, engineers and conductors are taking a hearty interest in the new HOWARD Railroad Watch—a *lever-set* timepiece with all the Howard accuracy and dependability.

HOWARD Railroad dial has minute numerals from 1 to 60 running around the dial. A single glance tells the number of minutes past the hour.

Price *fixed* by printed ticket attached at the factory—$45 to $140.

Let us show you this distinctive watch.

See us about all Watch troubles

Rote's Jewelry Store

CHESTERTOWN, MD.

Next door to Postoffice.

NOTICE TO CREDITORS.

Notice is hereby given that the subscribers have obtained from the Orphan's Court of Kent county letters testamentary on the estate in Kent county, Maryland of

MARY J LAMBERT,

late of Kent county Maryland, deceased.

All persons having claims against deceased are hereby warned to exhibit the same, with the proper vouchers thereof, to the undersigned, on or before the 16th day of April 1910, otherwise they may be excluded by law from all benefits of said estate. All indebted to said estate are requested to make immediate payment to the subscriber.

Given under my hand this 12th day of October, 1909.
MARY A. BURCHINAL,
ANNA G. ELLEGOOD,
o16-4t Executrices

STOP! LOOK! LISTEN!

MY PRICES are as low as the lowest and LOWER than the rest. MY SERVICE is as good as the best and BETTER than the rest. I want all your orders, whether large or small, they will receive my prompt attention. I WILL BEAT OR MEET any price advertised this season by any responsible party for any periodical or combination of periodicals. PATRONIZE HOME DEALERS. Yours for the best service and Lowest Prices,

HARRY T. HADAWAY,

Wholesale Dealer in Newspapers and Magazines,
CHESTERTOWN, - - - MARYLAND. s19-tf

Good Repairing!

The better the watch

The more skillful repairing you need.

A dollar watch is built after the fashion of a wheelbarrow — anybody can understand it.

But you take an expensive timepiece and its different. No one but a man who is familiar with its mechanism can deal with it safely.

It's wise to leave all disordered timepieces with us.

None of them are beyond our ability to deal with.

One thing more — it's wise not to allow this matter to be put off.

We do Watch, Clock and Jewelry Repairing in the best manner possible and at a very reasonable price. Try us on your next job.

J. H. SIDES, - Jeweler

CHESTERTOWN, - MARYLAND

FOR SALE.

NICE LITTLE FARM, close to Millington, Kent County, Md., on road to Smyrna, Del., contains 60 acres, part in wood. Buildings ordinary, but price only $1000, half cash.
o19-tf JOHN L. URIE, Attorney.

©Maryland State Archives, msa_sc6000_41_1-0784