Pretty? Well-- Rather?

That's what you will say when you see our large and

Attractive Display *of* .....Fall and Winter..... Suits and Overcoats

Drop in and get a line on the good and good looking Moody & Lusby Clothes. Prices that are popular and styles that will stay popular.

Hats—*and*—Hats

We are not done talking about Hats yet. Our sales have been unprecedented. The large aggregation has captivated a large number and the low prices a prominent feature.

Big Fellows *and* Little Fellows Alike Have Learned the Place to Be Fitted Correctly

and AT SO MUCH LESS than city stores can afford to clothe them

Gloves, Neckwear *and* Furnishings Generally

The BEST we know at the price.

MOODY & LUSBY

Directly Opposite Court House

CHESTERTOWN, - MARYLAND

Killed in Philadelphia.—Mr. Thomas L. Zenker, a former resident of Kent and son of David J. Zenker, was accidentally killed Thursday morning while at work in the shops of the Pullman Car Co., in Philadelphia. He was well known in Kent, 54 years old, and leaves a widow. The body will be brought to Kent Monday and interment at Still Pond. W. H. Krusen undertaker.

Accidents.—Mr. J. Rolph Stoops, of Atlantic City, formerly of Kent county, was seriously hurt by being thrown from his carriage in a collison with an automile recently.

Mr. Hepburn Gill, employed in Talbot for W. S. & A. M. Culp, met with an accident last Saturday in which he broke or sprained his wrist.

Mr. John C. Sutton accidentally cut his foot one day last week quite badly.

Mrs. W. J. Hurlock, of near Kennedyville, met with a singular and painful accident a few days ago. She stood upon a box in order to reach an apple, when the box turned, throwing her heavily to the ground and injuring her about the body. We are glad to report Mrs. H. as improved, but by no means over the shock.

Mr. Tonkin's Will.—The will of the late Prof. Henry C. Tonkin was probated in the Orphans' Court Tuesday. Mrs. Tonkin was named as executrix and the property was devised as follows: To Charles H., $200; Howard J. and Arthur E., each $500; Rosamond Irwin, $300; Mary E. Rash Tonkin, $1,000 and organ; Enoch George, $100 to buy a pony when old enough to care for same; to his wife he left his interest in drug store, &c., also home dwelling, which at her death or marriage goes to children of first wife; his wife was also left the interest in the firm of J. P. Ahern & Co., but in case of her death or marriage it goes to her two sons.

Personal ❋ ❋ ❋ ❋ and Social

Chief Judge Pearce entertained his associates on the bench, Judges Adkins and Hopper, and the members of the Kent bar at his hospitable home on Front street Thursday evening.

Mr. Wm. H. Krusen, who advertised his undertaking business at Still Pond for sale, has decided not to sell and will remain in Kent. This is welcome news to this skillful mechanic's many friends.

A postal received this week from Mr. Wilbur W. Hubbard in Paris, says they had a delightful trip over the ocean. Miss Miriam and Master Wilbur have entered noted Parisian schools. The party are all well. Mr. Hubbard expects to be home about November 12th.

Mrs. Henry Brown, of near Pomona, is visiting her daughter, Mrs. Fred. A. Burt, in Mannington, W. Va.

Miss Grace Price, of Stoneton, near Betterton, is visiting friends in Walbrook, near Baltimore.

Mr. H. B. Rote is convalescent.

Mr. Henry S. Barnett is still confined to his bed and but little improved.

Miss Grace Brooks, daughter of Mr. and Mrs. P. A. M. Brooks, has an excellent exhibition of art work in M. A. Toulson's store window. Miss Brooks is a student at Pratt Institute.

Mrs. Allan A. Harris is spending some time at Atlantic City.

Miss Irma Eliason is visiting Philadelphia friends.

Little Miss Francis Howard was operated on for appendicitis at the Hahnneman Hospital, Philadelphia, Wednesday. She passed through the operation successfully and is doing as well as could be expected. Dr. H. L. Dodd accompanied her.

Rev. and Mrs. J. W. Parris, well known in Kent, entertained a number of guests at the M. P. parsonage, Ruthburg, Monday evening, the occasion being the anniversary of their marriage.

Mrs. James Brice, Mrs. Frank M. Miller, Mrs. Harvey Boggs, Mrs. Thomas D. Bowers and others have beautiful chrysanthemums raised in their home gardens.

Miss Burnside, who has been visiting her sister, Mrs. Jesse Graham, left on Saturday.

Miss Nannie Munnykuysen, of Bel-Air, is the guest of Mrs. Stam.

Miss Gussie Cannan spent part of last week with relatives in Wilmington, Del.

Mrs. J. F. Howard spent part of last week in Baltimore.

Mrs. J. F. Stanley, of Baltimore, has been visiting Mr. and Mrs. J. F. Howard.

Capt. R. W. Sylvester, president of the Maryland Agricultural College, was the guest several days last week of Mr. H. P. Skipper, at Primrose farm.

Mrs. T. H. Harding and little daughter, of Laurel, have been spending sometime with Mr. Harding in town.

Mrs. Wm. H. Minner, of Newark, N. J., is visiting her daughter, Mrs. Frank Shahan, near Millington.

Miss Anna B. Jewell, of Kent, is the guest of relatives and friends in Worton and Chestertown.

Tuesday evening at their home near Galena, Mr. and Mrs. J. P. Cochran delightfully entertained at dinner, it being their fifth wedding anniversary. The house was beautifully decorated with asparagus and autumn leaves. Many useful and beautiful presents were received.

Mr. Ollie Estes, who has been a salesman for R. F. Parks & Son, has resigned his position to enter the employ of the Prudential Insurance Company. Mr. Earle Latham takes Mr. Estes' place with the Messrs. Parks.

Mrs. J. W. Lambert is visiting her sister in Baltimore.

Mr. and Mrs. C. N. Satterfield visited friends in Ruthsburg this week.

A GERMAN LETTER.

The following characteristic letter is so good that with the consent of Mr. Raymond Moody, the sender, we publish same in the NEWS:

COUDERAY, WIS.

Me. Jones-Johnson Companee—

Dear Sir: I receev de engin witch i by from you already but for why don't you send no pullie. Vat is de use of de engin when she don't have no pullie. i am loose to me my kustomer sure ting by no having de pullie and dots not very pleasure for me. Vat is de matter mit you mister Jones-Johnson Companee, is not my money so good like onnerder mans? You loose to me my trade and i am vere anger for dot and now i tells to you dat you are a —— fools and no good, mister Jones Johnson Companee. I send you back at wunce your engin to moro for sure bekawse you are such a —— foolishness peoples.

Yours respeckfulee,
HANS LINBERG.

P. S.—Since i rite this letter i find de pullie in de box. Excuse to me.

CHURCH NOTES.

The Woman's Foreign Missionary Society held a tea at the home of Mrs. James Brice on Friday evening, October 29th, from 5 to 10 o'clock. A nice supper was served for 25 cents.

Mr. J. F. Wheatley lead the Christian Workers's service Sunday evening and made a pleasing address. A pretty duet was sung Helen Kendall and Evelyn Russell.

Mass on Sunday at St. John's R. C. Church Rock Hall at 9.30 o'clock.

Monday (All Saints Day) holy day of obligation, Mass at Sacred Heart Church at 8.30 o'clock.

Christ Methodist Protestant Church, F. T Little, pastor. 9.30 a. m, testimony meeting; 10 30 a. m., preaching by the pastor; 2 30 p. m., Sunday School; 6 p. m., Junior C. E. exercises; 6 45 p m., Christian Workers service; 7.30 p. m., preaching by pastor. Come, let us worship together.

Rev. J. E. Franklin will preach at Georgetown Presbyterian Church Sunday at 10.30 A. M., and at Kennedyville 3 P. M.

Rev. Albert Massey, of Texas, preaches at St. Clements, Massey, 10.30 a. m. Sunday and at Millington 7.30 p. m.

The Calendar met at the home of Miss Fannie Stuart Tuesday, at 7.30 p. m.

Rev. L. E. Barrett, D. D., pastor of Chestertown M. E. Church, delivered his famous lecture, "Grit," in Elkton M. E. Church Tuesday, under the auspices of the Epworth League of that church.

Mrs. L. E. Barrett's Sunday-school class will hold a Hallow'een Sociable at the Parsonage Monday evening, Nov. 1, at 7.30 o'clock. Admission 10 cents.

The Annual Rally Day was observed by the Chestertown M. E. Church and Sunday-school last Sunday with pleasant Harvest Home exercises. The pulpit of the church was decorated with fruits, flowers, grain and vegetables in great profusion. The committee on decoration was Mrs. L. E. Barrett, Mrs. F. H. Russell, Mrs. Joel R. Clements, Mrs. T. S. Bordley and Miss Maud Kemp.

Chestertown M. E. Church — Rev. Louis E. Barrett, D. D. pastor—Services next Sunday, Oct. 31st, as follows: 10.30 a. m. preaching by the pastor, subject, "The Rallying Centre;" 2.15 p. m., Sabbath-school and the Pastor's Bible Class; 6 30 p. m., Junior League; 7 p. m., Epworth League and congregation in union service of one hour, consisting of good singing and a short sermon by the pastor, subject: "The Foolish Rich Man and the Wise Poor Man." All are invited.

The Twentieth Annual Convention of the Maryland Christian Endeavor Union which is to be held in Baltimore November 9, 10, 11, at Northminster Presbyterian Church, promises to be the largest attended convention of this organization ever held. Delegates from the counties are sending in their names; the offer of free homes closes on November 1. Special attention is being paid to the music, and on Wednesday evening, November 10, a Praise Service of Nations will be given by the great chorus, under the leadership of Mr. Richard A. Harris. This will include the national music of the Great Nations, China and Japan, along with the greater countries. Mr. F. H. Jacobs, of New York, a singer of international reputation, will be present at all the sessions and will sing several solos. The program committee are arranging for a feast of good things and expects to have the finest array of speakers ever attending a local gathering.

WEDDING NOTES.

WALLIS—KARSNER.

Miss Elsie Karsner, daughter of Dr. and Mrs. W. C. Karsner and one of the most popular ladies of Chesapeake City and Mr. Richard S. Wallis, Cashier of the National Bank of Chesapeake City, formerly of Galena Bank, were quietly married Wednesday morning at eleven o'clock at the home of the bride's parents in that town, the ceremony being performed by Rev. H. M. G. Huff. Mr. and Mrs. Wallis drove to Elkton and took the noon train for a short trip South.

MCKENZIE—MCINTYRE.

A very pretty fall wedding was solemnized in Mt. Olivet M. E. Church, Galena, Md., on Wednesday evening. The contracting parties were Miss Frances Elizabeth, daughter of Mr. and Mrs. T. H. McIntyre, and Mr. James Robert McKenzie, of Troy, N. C.

The church was very tastefully decorated with evergreens and chrysanthemums. The bride was attended by her sister, Mrs. James Rooney, of Philadelphia, as matron of honor. The ushers were John F. McIntyre, of Philadelphia, brother of the bride, Walter T. Bramble, of Chestertown, and George Peirce, of Cecil county, cousins of the bride, and Chas. N. Satterfield, of Chestertown. Mrs. Hicks played the wedding march. Dinner was served at the home of the bride at 4 P. M. to the family and a few intimate friends. After the ceremony a reception was given to a large circle of friends and relatives. Mr. and Mrs. McKenzie left for Middletown, Del., where they boarded the 12 o'clock train for Washington. They will spend a week in sight-seeing in Washington, Richmond Luray, and other points and will go to their future home in Troy, N. C. They received many beautiful presents.

ANY PERSON holding tickets of the following colors and numbers please call at Jefferson's and get a 42-piece dinner set absolutely free: blue 1698, grey 1947, lemon 470, red 684, lavender 38.

WORK on State roads near Chestertown are progressing rapidly. Several barge loads of stone arrive here weekly from Port Deposit.

THE Hub at Millington is doing a big business and has a new advertisement in this issue of the NEWS.

H. S. BRADY, near Mt. Pleasant, lost two horses and a mule from eating too much wheat.

IN this paper commences a new series of advertisements of the "Dolly Madison" shoe. This is a very attractive artistic advertisement and should attract the attention of all our readers as the "Dolly Madison" shoe has attracted the attention of all lovers of neat and stylish foot-wear.

THE College football team were defeated at Westminster last Saturday by the Western Maryland College boys by score of 12 to 5. The home team averaged 15 pounds heavier than the Chestertown team. Mr. Robert Gill, son of Rev. J. M. Gill, is captain of the winners.

RICHARD TITTER, of Quaker Neck, lost twenty gallons of oysters Tuesday on Washington avenue. His young horse ran away and scattered oysters all along the front yards, broke his buggy and caused considerable excitement.

The Cash Dealers. | *WM. MEDDERS & CO.* | *Still Pond, Md.*

DELIGHTFUL FALL SEASON!

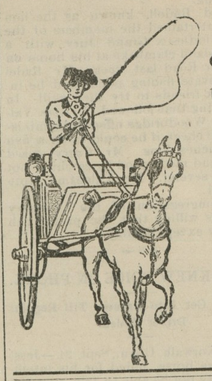

The crisp, snappy Fall weather calls for a good outfit and a long drive if you wish to fully enjoy the country life.

You may combine this pleasure with profit by making the "Big Store" a visit and secure the very latest city styles at less than city prices.

Our trade is constantly growing and each season bring people from longer distances—surely there is a reason and it must be in "BETTER MERCHANDISE."

THE BIG STORE. **DRY GOODS** NEW FALL STYLES.

A beautiful showing in new Dress Fabrics, Wash Goods of all kinds, and a selection equal to a city trip. The latest things from the New York markets, and all at SRECIAL LOW PRICES.

GOOD THINGS.

FINE DRESS GOODS AT 50c.

This includes a beautiful selection of Fall colors in All-Wool Serges, Panamas, Mohairs, etc., representing extra values and assortment. all on sale at 50c.

Novelty Suitings at 12½c, 15c, 25c.

Exact Imitations of the fine Worsted Suitings.

NEW WASH GOODS, 12½c.

A city visit will not afford a better selection of the pretty new Wash Goods than we are offering this Fall.

The choice Ginghams and Madras and Percales and other Wash Fabrics are here, and you have a fine pick and the price is 12½c.

ANOTHER LOT AT 9c.

We have placed on the bargain table a large lot of regular 12½c Percales, Ginghams and Outing Flannels, and mark them all choice 9c.

MUSLIN, SPECIAL, 7½c.

We have purchased 2000 yards Fine Bleached Muslin, full yard wide, extra fine finish and worth 10c yard; our trade gets the benefit at 7½c.

CANTON FLANNEL, 10c.

Extra quality Canton Flannel, worth 12½c, for 10c.

NEW FLANNELETTES, 10c.

Best 12½c New Flannel Outings and Flannelettes, 10c.

25c TOWELS FOR 15c.

A large lot of extra 25c Linen Huck Towels, in full size and the best values we have ever offered. Choice of entire lot, 15c.

15c TOWELS FOR 10c.

Large Bleached Turkish Towels on sale at 10c.

Bargains in Handkerchiefs.

Lot Ladies' 10c Cambric Handkerchiefs, narrow hem, extra fine, all now on sale at ONLY 5c.

Ladies' Handkerchiefs, 10c.

20c Ladies' Imported Hankerchiefs, fine hemstitched, pure linen and the greatest value you ever saw—Special Sale, only 10c.

Gents' Handkerchiefs, 15c.

25c Gentlemen's Handkerchiefs, same quality as above and will go on sale 15c.

SWEATER COATS.

LARGE AND SELECT LINE.

Children's Fine Wool, nicely made, $1.25 Sweater Coats, 98c.

Ladies' Sweaters Coats

At 98c, $1.50 and $2.50 up.

Boys' Sweater Coats, 50c up.

Men's Sweater Coats,

All Kinds and Styles, extra values, 50c, 98c, $1.50, $2.50.

UNDERWEAR.

Ladies' Heavy Fleece Lined Vests and Pants, 33c.

Ladies' Good Rib and Fleece Wear only 25c.

The Fine Silk Trimmed and Fleeced Underwear for ladies at 50c, 75c, 98c, $1.25.

Union Suits and Good Values at 50c, 75c, 98c to $2.00.

CARPETS

"Lowell" Best Heavy 2-Ply, 13 Pairs, All Wool, Ingrain Carpets

A beautiful line of the EXTRA SUPER **New Lowell Carpets,** absolutely "all wool" and best of all makes. Price 69c per yard, worth 85c.

Lowell Ingrain Carpets are Heavier and Stronger than other makes, and Colors Better.

Philadelphia Ingrains, 60c yard, all pure wool.

Heavy Cotton Warp Ingrains, rich patterns, 39c and 49c yard.

Old-time Rag Carpets, 33c, 39c yard; strong and heavy. Heavy Domestic Carpets, 25c yard.

New Line Rugs.

Finest $2.50 Moquet Rugs....$1.98

Large assortment of the New Rugs $1.25 to $3.90.

The Heavy China and Fancy Japan Mattings for winter use. Dark colors, pretty patterns. Prices especially low.

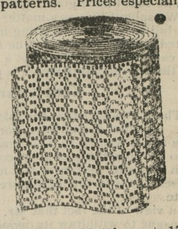

Heavy China Mattings at 15c, 19c, 22½c, 25c yard. Fancy Cotton Warps at 22½c and 25c yard.

"New Art Squares and Fine Rugs."

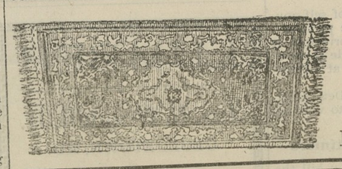

Fine Axminster Rugs, 9x12 feet.....$22.50
Heavy Tapestry Rugs, 9x12 feet..... 15.00
Good Brussels Rugs, 9x12 feet..... 12.50
Extra Super, All Wool Art Squares, 9x12 feet 9.50

Mark Down Carriages and Runabouts

You may profit by the investment. $85.00 Carriages, now $69 00.
Large line of Carriages at $45.00, $55.00, $65.00, $75.00 and up.
We are selling our vehicles at factory prices, to make room for our holiday goods. Terms to suit if pesired.

Next Wednesday Sale on LARGE BERLIN KETTLES

FOR 9 CENTS

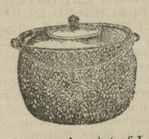

9 CENTS FOR

On next Wednesday we place on sale a lot of LARGE SIX QUART HEAVY AGATE SEAMLESS KETTLES, worth 45c each, for only 9 cents.

These are the Heavy Crucible Agate Kettles, all perfect and will not chip. All seamless.

Only one to a customer and you can take your choice next WEDNESDAY for only 9 cents.

WM. MEDDERS & CO.,

The Price Cutters — Still Pond, Md.

©Maryland State Archives, msa_sc6000_41_1-0797