Kent News

ESTABLISHED 1841.

SUBSCRIPTION - - - - - $1.00 PER YEAR

FRED. G. USILTON. WM. B. USILTON, JR.

WM. B. USILTON'S SONS.

PUBLISHERS AND EDITORS.

SATURDAY, NOVEMBER 6, 1909.

IT was a glorious victory in Kent.

EVERY district showed up well for Democracy. Old Worton even got in line.

COME AGAIN, Mr. Anderson, and stir us up. Your visit to Kent was worth many votes to Willis.

CHESTERTOWN is becoming whiter and whiter. This district gave Copper 170 majority and Dixon 147!

THE State Central Committee for Kent are to be congratulated for their excellent management of the campaign in Kent.

A GRATIFYING RESULT of the election is seen in the fact that nearly every man who voted in the primaries cast his ballot for Democrats in the election.

WHAT do you think of Fairlee, the black district, giving Medders a majority of 10, Wood and Tarbutton 6, and Bramble only beat Dixon there by 5! Hurrah for Fairlee.

THE defeat of the Amendment is a sore disappointment. In this measure was seen a ray of hope to eliminate the worthless negro from politics.

THE negro insisted upon calling the amendment "the commandment." One old fellow said he wanted to make two marks "against the commandment and for Mr. Kindall!"

LEWIN W. WICKES, ESQ., by his indomitable energy and persistent activity proved that the party made no mistake in placing him Chairman of the Democratic State Central Committee for Kent.

THE election in Kent was the cleanest and fairest which ever took place. The ballot, while clumsy, was clear and simple, the officials were fair and honest while not a cent was spent to corrupt votes.

GIVE us another amendment. They help mightly to pull through the ticket! The third time will be lucky, too. The Poe amendment was defeated by 34,000 while this measure was only defeated by 16,000. Next time will be sure and win.

THE NEWS office, as usual, was headquarters for news and there was general rejoicing as each precinct came in. Everyone seemed to rejoice more over Mr. Harry Willis' victory than anything else and before the crowd dispersed he was named for "Speaker of the next House!" Why not?

THE Campaign Committee for Kent comprised Messrs. Charles L. Dodd, Wm. B. Usilton, Jr. and Harry Cannan, who are entitled to much of the credit for the splendid victory gained Tuesday. They have been incessantly at work and with their efficient and industrious secretary, Mr. Simon W. Westcott, are to be congratulated.

THE victory in Kent was especially pleasing in that the two factions of the party were welded together in a solid, compact body that voted as one man for the whole ticket with only an exception here and thers. Our confidence in Democrats remains unshaken and predictions made during the campaign were fulfilled.

THE best feature of the election on Tuesday in Kent was the perfect observance of the Corrupt Practices act on both sides. If the Democratic party never does anything else its enactment is enough glory to last a century. Its observance in the future, however, depends entirely on public sentiment. Just as soon as either party encourages or winks at its violation it will be a dead letter and conditions will drift back as before.

THERE is an easy explanation of the difference in the vote of various candidates. There were four classes of voters in the Republican ranks, viz., first, the fellow who could read were allowed to vote for everyone on the ticket and these counted about 1250; then came the crowd who were a little timid and who were told to vote for legislature, county commissioners and against the amendment, this vote adding about 200 more; then came the illiterate who only learned two marks, viz., head of ticket and against the amendment which added 100 more; the fourth class were the negroes who only made one mark, viz., "against the amendment," which ran the total Republican vote against this measure to 1600, which with the 95 Democrats, made a total of 1695 votes against the amendment.

THE crowd in the NEWS office election night were treated to a good dose of sneezing powder about 10 o'clock which stirred the "boys" up considerable. And when the amendment news came it was a second "blow."

DEMOCRATIC SWEEP IN KENT COUNTY!

Hering, Willis, Harris, Dixon, Copper, Crew, Wood, Tarbutton, Medders Elected by Big Majorities.

OFFICIAL RETURNS FOR KENT

FOR COMPTROLLER.

	DISTRICTS 1	2	3	4	5	6	7	Total
Joshua W. Hering	166	180	129	138	164	104	210	149	197	154	164	113	1868
Frank E. Williams	91	116	114	107	79	96	148	104	143	84	184	156	1419
Richard A Harris	1	4					1	2		3			29
Mark Jackson	1							2		1			10
Hering's majority													449

FOR HOUSE OF DELEGATES.

Harry C. Willis	164	175	120	127	163	100	202	127	171	147	158	106	1759
James S. Harris	173	184	124	141	161	113	262	141	184	136	150	122	1884
Azariah M Kendall	95	114	115	117	98	96	139	110	182	108	210	170	1554
R. Frank Elburn	82	96	109	97	76	86	134	118	155	78	184	147	1362
Willis' majority													196
Harris' majority													271

FOR CLERK OF CIRCUIT COURT.

James T. Dixon	170	195	128	140	172	110	213	152	214	169	170	121	1952
Thomas H. M. Bramble	46	93	108	100	76	93	123	95	131	78	177	139	1258
Dixon's majority													694

FOR REGISTER OF WILLS.

Jesse R. Copper	166	183	124	134	169	102	216	154	200	155	171	118	1892
Samuel J. Comly	49	100	106	109	73	93	114	86	131	74	156	138	1220
Copper's majority													670

FOR COUNTY COMMISSIONERS.

T. Benjamin Crew	164	183	124	139	165	116	201	149	193	153	163	111	1861
Charles D. Wood	160	180	127	137	153	108	209	154	191	180	169	120	1888
Henry Urie	46	93	102	101	82	89	122	92	181	84	163	144	1299
J. Frank Rouse	38	80	99	92	72	79	115	83	127	52	146	128	1116
Wood's majority													589
Crew's majority													572

FOR COUNTY TREASURER.

William J. Tarbutton	161	184	123	137	164	104	209	150	191	151	169	103	1846
Cornelius G. Hadaway	49	96	100	102	75	93	122	93	137	79	163	159	1268
Tarbutton's majority													578

FOR SHERIFF.

Andrew Medders	171	191	129	139	168	103	214	150	197	160	173	105	1896
Marshall V. Pinkind	40	93	99	103	79	92	122	92	135	79	163	165	1262
Medders' majority													634

For Amendment	142	162	123	129	142	80	204	129	169	104	144	80	1617
Against Amendment	119	150	122	111	93	112	164	118	169	133	218	186	1695

FOR SURVEYOR.

Gilbert Taylor	1468

THAT grand "young" man of Maryland, Hon. Joshua W. Hering, received over 10,000 majority in the State. Kent helped this vote by a majority of 449. He deserved it all and more, too. His habit of winning still keeps up.

AN initial in R. Frank Rouse's name was accidentally printed wrong on the ticket but it is not believed that this lost him a vote. The Republican organ claims it lost him 10 votes in a precinct. Granting this claim, he would still be behind Crew 631 votes. Isn't this enough?

THE Enterprise is rather sore with someone judging from the following: "Then, too, there is evidence very palpable, that many of the colored voters were instructed to make only two marks—for comptroller and against amendment. While this in some instances may have been due to error in judgment, it is evident that much of this marking was designedly done, and indicates treachery on the part of some Republican leaders."

ELECTION RESULTS

VOTE ON AMENDMENT.

For amendment 85,617
Against amendment 102,305

FOR COMPTROLLER.

Williams, R. 90,525
Hering, D. 100,455

The Poe Amendment was defeated two years ago by 34000!

FOR JUDGES.

Sloan, R., 4th Circuit 9,843
Boyd, D., 4th Circuit 10,232
Urner, R., 6th Circuit 8,470
Worthington, D., 6th C't. 8,374
Hill, R., 7th Circuit 3,770
Posey, R. 7th Circuit 3,796
Beall, D., 7th Circuit 4,668
Camalier, D., 7th Circuit. 4,886

SENATE.

Republicans 6
Democrats 21

HOUSE OF DELEGATES.

Republicans 35
Democrats 66

In Comparison the vote in the counties was heavier than in the city. The Democratic leaders believed that the amendment would come to Baltimore city with a majority, but, on the contrary, it was defeated by about 5,000 in in the counties. This was due to the fact that Baltimore county and several other Democratic counties did not come up to the expectations. In Baltimore county about 1,800 majority was polled against it.

The Democrats, will have at least a three-fifth's majority in each branch of the Legislature and could, if they so desired, pass another suffrage amendment to be submitted to the voters.

The election of Dr. Hering and the control of the Legislature by such a large majority is recognized by the Democrats as a fitting approval from the people of their management of the affairs of the State. It is regarded as a strong indorsement of Gov. Crothers, for it is the first time in a number of years that the Democrats have had such a large majority in the Legislature in what is known as the off-year in State elections.

Negro Vote Defeated It.

A compilation of the returns show that the amendment was ratified by an overwhelming majority of the vote of the white people. In the entire State there are registered 50,336 negroes, and the reports from the city and counties show that this entire vote was polled against the amendment. The vote against the measure is 101,940. Take away the negro vote and it shows that 51,604 white people voted against the amendment. The total vote cast in favor of the amendment is 85,785, making a majority of 34,181 of the white vote for it. Had the negroes not been allowed to vote on the question the amendment would have been ratified by an unusually large majority.

As the Legislature is Democratic, the re-election of United States Senator Isidor Rayner is assured. Mr. Rayner was the only candidate in the Senatorial primaries, and he received a large complimentary vote.

The Democrats elected their candidates for the State Senate in Washington, Dorchester and Charles counties, three of the Republican strongholds. In Charles Gen. L. Allison Wilmer, Republican, was defeated by Mr. Wm. J. Frere. General Wilmer is one of the leading Republicans of the State.

Senator William B. Baker, Republican, of Harford county, was defeated for re-election by Mr. Charles A. Andrew, a former member of the House of Delegates. The Republicans centered their entire fight for the re-election of Mr. Baker.

"Wets" Win In Washington.

The fight between the "drys" and the "wets" in Washington county resulted in a clean and decisive victory for the "wets." The campaign on this question also had considerable effect on the campaign for the candidates of each party.

Mr. Omar D. Crothers, nephew to Governor Crothers, was elected to the Senate from Cecil county. Dorchester county again sends a Democrat to the Senate in the person of Mr. J. H. Bosley.

Dr. Charles A. Wells, Democrat, defeated Mr. O. S. Mettzerott, of Prince George's county, for the State Senate. Dr. Wells has served several terms in the House of Delegates, while Mr. Mettzerott was a member of the last House of Delegates.

Senator Blair Lee, Democrat of Montgomery county, was re-elected by a large majority. The Republicans elected their candidate for the Senate in Allegany county.

Senator John P. Moore, of Worcester county, was re-elected by the normal Democratic majority.

In St. Mary's county former State Senator Washington Wilkinson, Republican, defeated Mr. J. Frank Smith for the State Senate. Mr. Wilkinson, who is a former Federal employe, has served several terms in the Senate.

The Democrats have elected all of the judicial candidates in the counties with the exception of Judge Glenn H. Worthington, chief judge of the Sixth circuit, Judge Worthington is defeated by an estimated plurality of 100 by Mr. Hammond Urner, who was the Republican candidate for Attorney-General in 1907.

Organization of Legislature.

Democratic leaders are already looking forward to the organization of the next Senate and House of Delegates. Their program is as follows:

President of the Senate, John P. Moore, of Worcester county.

Speaker of the House of Delegates, Carville D. Benson, of Baltimore county.

United States Senator, Hon. Isidor Rayner.

State Treasurer, General Murray Vandiver.

Result In City.

Max Ways was defeated for Clerk in Baltimore and Lehmayer for Judge. The Democratic sheriff and surveyor were also defeated. Baltimore, while giving Dr. Hering a majority of about 1,000, elected about half of each ticket and gave 11,000 majority against the amendment.

SENATORIAL PRIMARIES.

The following is the vote cast in Kent Tuesday for Hon. Isidor Raynor for United States Senator:

First District, 1 precinct	115
2nd precinct	157
Second District, 1st precinct	130
2nd precinct	125
Third District, 1st precinct	94
2nd precinct	88
Fourth District, 1st precinct	170
2nd precinct	109
Fifth District, 1st precinct	145
2nd precinct	155
Sixth District	152
Seventh District	91
Total	1531

FOR RENT FOR 1910.

LARGE STABLE, near depot, suitable for livery, feed and exchange business. Also small Stable for one or two horses. Apply to CHARLES S SMITH, Chestertown, Md.
o9 tf

FOLEY'S HONEY AND TAR for children; safe, sure. No opiates

NO TRESPASSING.

All persons are warned against trespassing with dogs, gun or otherwise on the farms known as Deep Point and Comegys Bight, tenanted by Paul C. Massey and George S. Biddle.
n6-3t JOHN G. WESTCOTT.

CAUTION NOTICE.

All persons (none excepted) are warned not to trespass upon the shores and land of the undersigned as the law will be enforced.
n6-3t* CAPT. J. C. ASHLEY.

CAUTION NOTICE.

All persons are warned against trespassing upon the lands of the undersighned with dog, gun or otherwise. The law will be enforced.
JAMES S ELIAS,
JOHN W. ELIAS,
WM. ELIAS,
JOHN LEWIS,
WM. TILGHMAN.
n6 tf*

CAUTION NOTICE.

All persons are warned against trespassing upon the shores and lands of the undersigned with dog, gun or otherwise. The law will be enforced.
GEORGE W. HARPER,
W. R. PRICE,
WM. ANTHONY,
HOWARD TURNER,
C. H. PRICE,
W. D. JEWELL,
BETTERTON BAYSIDE LAND COMPANY.
n9-tf

CAUTION.

All persons are hereby warned against trespassing with dog, gun or otherwise or using my lane as a public thoroughfare.
C. H. CROWDING, Worton, Md.
oc23-3t.

FOR SALE.

NICE LITTLE FARM, close to Millington, Kent County, Md., on road to Smyrna, Del., contains 60 acres, part in wood. Buildings ordinary, but price only $1000, half cash.
19-tf JOHN L. CRIE, Attorney.

BUSINESS FOR SALE

THE RESTAURANT BUSINESS in Chestertown including a Soda Fountain which cost new $600, Ice Cream Fixtures worth over $200, Tables, Dishes, Stoves, Ice Boxes, Knives and Forks, Spoons, Syrup, &c., &c. Will be sold at a bargain to an early purchaser. Address or call on
JOHN G. ROLAND, Chestertown, Md.
o30 tf.

Trustees' Sale

OF

VALUABLE REAL ESTATE IN KENT COUNTY, MD.

BY VIRTUE of a decree of the Circuit Court for Kent county, Maryland, passed in chancery cause No. 1716, entitled Emma A. Hynson et. al. plaintiffs, vs. Carolene M. Hynson et. al. defendants, the undersigned, duly appointed trustees to sell the real estate in said cause, will offer at public sale in front of the Court House Door in Chestertown, Maryland, on

TUESDAY, November 9th, 1909

AT 11.30 O'CLOCK A. M.

the following VALUABLE REAL ESTATE, consisting of all that farm known as

"HAIL OR HELL POINT,"

situated on East Neck Island, in the Fifth Election District of Kent county, Md., containing

150 Acres of Land, more or less

and was conveyed to Richard D. Hynson by John G. Edwards and others by deed dated the 29th day of December, A. D 1899.

This property is improved by a COMFORTABLE TWO-STORY

Frame Dwelling House,

and necessary outbuildings in fair repair.

This farm is situated on Chester River, Shippen Creek and Hail Creek, and is considered one of the FINEST DUCKING SHORES IN THE STATE OF MARYLAND. The waters surrounding this property teem with fish, oysters and crabs, and the land is tillable is very fertile and productive.

TERMS OF SALE, as prescribed by the decree, are one-third cash on day of sale, and the residue in two equal installments, payable in six and twelve months from day of sale; all unpaid purchase money to bear interest from day of sale and to be secured to the satisfaction of the Trustees.

LEWIN W. WICKES, } TRUSTEES.
WILLIAM W. BECK, }
JOHN H. GREENWOOD, Auct'r.

New Suits

We have a Lot of New Values in Men's $12 and $15, all Worsted Suits, in Regular, Stout and Slim sizes. Neat Patterns in the New Shades of Greys and Browns and Blacks and White Silk Mixtures. More New Styles in Novelties and extra Cuts for Young Men, at $15, $20 and $25. Very stylish, in Cloth, Cut and Make-up. We are doing a big Overcoat business, in all the New Styles, $5 to $40, for Men and Young Men. $5 to $15 for Boys. $2.50 to $10 for Little Boys. All the latest in Hats, Shoes and Furnishings for Men and Young Men, Boys and Little Boys. The New Style Auto and Raincoats for Men, at $10, $12 and $15:

Biggest Because Best MULLIN'S Clothing Hats Shoes
Wilmington

FOLEY'S HONEY AND TAR for children; safe, sure. No opiates

PUBLIC SALE

OF

PERSONALTY

The undersigned, intending to remove from Kent, will sell at Kennedyville, on

WEDNESDAY, Nov. 17, 1909

BEGINNING AT 10.30 A. M.,

13 HORSES and COLTS

One pair Wagon Horses, as good as was ever hooked up. Bob and Shorty; one Bay Mare, May good driver and worker, safe for a lady; one Bay Mare, Maud, 3 years old, broke to harness; one Bay Horse, Skip, good driver and worker; eight Unbroken Colts.

6 Head of Milch Cows

all young, 2 with calves by side;

1 Deering Binder, in good order; 1 Farm Wagon, 1 Sulky Cultivator, nearly new; 4 Hand Cultivators, 3 Oliver Chilled Plows, two No. 40 and one No. 19, all nearly new; 1 Set Breech Wagon Harness, 4 Sets Plow Harness, Collars and Bridles, 1 large Cook Stove, in good order; and other things too numerous to mention.

TERMS.—All sums of $10 and under, cash; all sums over this amount a credit of Twelve Months will be given on note with approved security.

JAMES C. BENNETT.
JACK JESTER, Auct'r. oc30-ts.

BEFORE YOU BUY AN AUTOMOBILE SEE

Chalmers-Detroit "30"

AND

Hudson "20"

FOR SALE BY

W. FRANK JARRELL,

CHESTERTOWN, MD.

Beck & Ivens

If you want to sell your property and get a good price for it, consult us, we have a purchaser for it. If you want to buy and strike a bargain, consult us, we have the property that will suit you.

If you are paying too much rent, stop moving every year and buy yourself a lot and build a nice home; we have about 10 good building lots for sale in Chestertown; easy payment plan; give us a call.

NO. 27—In Queen Anne's county, 3 miles from Millington, 3 miles from Crumpton, 4 miles from Sudlersville, beautiful water-front home, 85 acres of fine quality land, 20 acres of which is in valuable chestnut, pine and oak timber. 8-room house, 8-stall stable, granary on wharf, dairy, meat house, potato house that will hold 2000 baskets of potatoes, good chicken houses, 2 laying houses, roosting house, scratching house, etc., all of which are in good condition; 2 pumps, good water. This is a beautiful situation, fishing and crabbing plentiful; land very productive; good sale for wood on farm, and only because of the owner's health being bad we offer you this place for the small figure, $4700.

NO. 13—6 miles from Chestertown, 4 miles from Kennedyville, 140 acres of good land, produces excellent crops, 8 acres of hickory land oak timber, good meadow, 10-room house, 2 halls, nice porch and bath room, dry cellar, 14 feet square; outbuildings nearly new, shingle roof, cow stable and hog pen, meat house and all necessary buildings; windmill forces water all through the house and good water at barn. This place is well fenced; beautiful view of Chester river, has been limed all over and will pay a good percentage on $10,500. Price $8,500,

NO. 6—Near St. Paul's Church, 60 acres, red clay subsoil, 10 acres timber land, some fruit; 10-room house, nicely built and beautifully located; outbuildings partly new; good fencing. This land is especially adapted to fruit and truck of all kinds, has nice crops now standing and is highly elevated. Price $4,000 cash.

NO. 28—In Queen Annes Co., 2½ miles from Church Hill, 48 acres of good land, 8 acres woodland, 150 pear trees, some peach and apples; 6 room dwelling in good condition and all necessary outbuildings. This farm is situate on public road leading from Church Hill to Centreville; Price $2600; good bargain.

NO. 9—In Kent county, at Coleman's Corner, good Store Building and six-room dwelling, ½ acre of land. This building is nearly new and is a good stand for a store. Price only $900.

If you are in the market for a farm or want to put your farm in the market, write us. Call for monthly bargain list.

Beck & Ivens
Chestertown, Maryland

OYSTERS. OYSTERS. OYSTERS.

We catch the best, we sell the best at our place at Gratitude. Come and see us before placing your order. Reduction to churches.
M. DOWNEY, Gratitude, Md.
s11-3m

THE VOTE IN KENT.

District.	White.	Col'd.	T'l.
First District, 1st precinct	255	142	397
2nd precinct	278	154	432
Second District, 1st precinct	196	125	322
2nd precinct	198	162	360
Third District, 1st precinct	225	91	316
2nd precinct	147	113	260
Fourth District, 1st precinct	270	167	437
2nd precinct	229	95	324
Fifth District, 1st precinct	443	56	499
2nd precinct	267	85	352
Sixth District	231	243	474
Seventh District	204	163	367
Totals	2943	1596	4539

Foley's Honey and Tar cures coughs quickly, strengthens the lungs and expels colds. Get the genuine in a yellow package. Sold by all druggists. J. T. Power, Millington, Md.

Owens & Co.

BETTERTON, MD.

Ladies' Hats

Our Fall Hats for Ladies and Misses are the most reasonable ever offered for such pretty and stylish hats. Same style and pattern as hats sold for twice their price.

Fall Dress Fabrics

Call and inspect our stock of FALL DRESS GOODS—Mohair, Broadcloth, Serges. Pretty line of Ginghams. 50-inch Suiting at 40c. These goods are worth 75c per yard.

McCall Patterns

A Special Feature of our Store—Simple and Accurate, Cheap and Durable. McCall's Patterns are a treat to the seamstress. None cheaper—none better.

McCall Pattern No. 3052
PRINCESS DRESS OF BLUE SERGE

Pastel-blue broadcloth with braiding in a slightly deeper tone. Serge, cheviot and light-weight tweed are serviceable, while satin and silk cashmere are appropriate for dressier wear. This is only one of the many pretty McCall designs for sale at our Pattern Department.

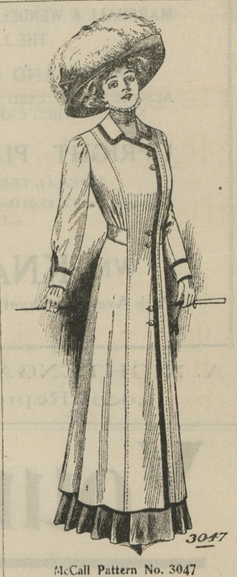

McCall Pattern No. 3047
NEWEST COAT MODEL

Coal-dust gray broadcloth with fancy black silk braid. Also effective in velvet, bengaline, diagonal suiting and satin. For the smartest up-to-date designs visit our Pattern Department, where the McCall Patterns are on sale.

We always stock the good new things as soon as they come out. Advanced manufacturing methods have produced a new value in watches—the

Ingersoll-Trenton

The Best 7-Jewel Watch

$5 in solid nickel case $7 in 10-year gold-filled case $9 in 20-year gold-filled case

We buy direct from the factory and can offer you the "most" watch for the money that you ever got. *Just drop in and see the "I-T" for yourself.*

J. H. SIDES.
Jeweler and Optician.

Up to the Hour

The old and new, if good, are in this store. An article *new and good*, just put into our stock, is

The Ingersoll-Trenton

7-Jewel Watch
One grade of movement only
$5, $7 and $9
according to cases
Call and look over this and other new things.

ROTE
The Jeweler

Watches

See us about all Watch troubles

Eyes Examined FREE

Rote's Jewelry Store

CHESTERTOWN, MD.

Next door to Postoffice.

STOP! LOOK! LISTEN!

MY PRICES are as low as the lowest and LOWER than the rest. MY SERVICE is as good as the best and BETTER than the rest. I want all your orders, whether large or small, they will receive my prompt attention. I WILL BEAT OR MEET any price advertised this season by any responsible party for any period at or combination of periodicals. PATRONIZE HOME DEALERS. Yours for the best service and Lowest Prices,

HARRY T. HADAWAY,
Wholesale Dealer in Newspapers and Magazines,
CHESTERTOWN, - - - MARYLAND.

Forced feeding for egg production either causes Indigestion or produces too much fat. In either case egg production is hindered. Fairfield's Egg Producer increases egg production in Nature's way by providing the hen with the elements of which eggs are composed. Sold under written guarantee by dealers named in advertisement on page one.

STOCKHOLDERS MEETING.

The regular Annual Meeting of Stockholders of the Chestertown Bank of Maryland will be held on WEDNESDAY, NOV. 10, 1909, at 12 o'clock noon, at the banking house in Chestertown, Md., for the purpose of electing directors and transaction of such other business as may come before the meeting.
o23-3t ALLAN A. HARRIS, CASHIER.

WOMEN, I have something to save your third crop, which is your Poultry. I have something to cure the Roup and swelled head; 50c and $1 per bottle; 1,000 testimonials can be given.
o23-4t JOHN S. VANDEGRIFT, Chestertown, Md.

Dairymen in this section attribute their increased profits this year to their regular use of Fairfield's Blood Tonic and Milk Producer for Cattle Only. They have proven that it saves feed, increases and enriches the milk supply and keeps cattle healthy. Sold under written guarantee by dealers named in advertisement on page 1.

FOLEY'S HONEY AND TAR stops the cough and heals lungs

©Maryland State Archives, msa_sc6000_41_1-0804