Kent News

ESTABLISHED 1841.

SUBSCRIPTION - - - - - $1.00 PER YEAR

FRED. G. USILTON. WM. B. USILTON, JR.

WM. B. USILTON'S SONS.

PUBLISHERS AND EDITORS.

SATURDAY, NOVEMBER 13, 1909.

THE saloon element in Baltimore was arrayed against the Amendment so as to save the negro vote to help them carry the city for license. Now then the Legislature should give them a chance to vote on it and let them prove the fidelity of their Republican friends.

THE newly elected officials for Kent county will likely get their commissions and take charge of their offices about December 1st. Sheriff Hadaway will take charge of his store and remove there while Tylden Hadaway, the present tenant, will occupy the Howard house, next door to Bacchus coal yard.

THE new board of commissioners will likely organize early next month by electing Mr. Harry Davis president. If efficiency, courtesy and experience are to be the criterion the present popular clerk, Mr. Charles L. Dodd, will be reappointed, but it is likely that politics will step in and make Mr. Robert Crew, late of Rock Hall, *if he wants it*, and a brother of Mr. T. Benj. Crew. Mr. Crew is an affable gentleman, and a man of high character. There are several other candidates.

THE big fire Friday night plainly proved the need of Chestertown for more water. This need has been felt by those in authority for sometime but as there was no money in hand nor in view the question as to how to get more water has been left unsolved. The fire however brought the matter home in a most impressive if not serious manner.

The Water Board at a special meeting held on Monday evening took action as noted in another column looking to a solution of this problem. We are confident that the excellent committee appointed will make some wise suggestion and further that the citizens will endorse their action.

BUY AT HOME.

For several weeks the Baltimore retail merchants have been advertising free fare to Baltimore to shoppers who buy $20 worth of goods. This shows that Baltimore merchants are waking up and are striving after the Eastern Shore trade. This is a wise move *on their part*. Now in reference to the other side of this proposition.

In the columns of the NEWS will be found an array of advertisements of local merchants unrivaled by any paper or place. These local merchants are your neighbors and friends and their goods cannot be excelled in quality or price. There is no reason therefore why anyone should go out of Kent to buy goods. Do to others as you would be done by. You owe it to your neighbor to buy from him first, then get what he doesn't keep from abroad. Many do the opposite, viz., get most everything in the city then buy a few trifles here. BUY AT HOME.

Buy early. It can be done so gradually that it will be done unconsciously and the task will not seem a hard one.

Just think for a moment as to who keeps up your schools, your churches, your town streets, etc., etc., who helps you when in sickness or trouble, who employs you when in need of work and we think you will BUY AT HOME first, then go abroad for articles that cannot be purchased here.

A PUBLIC MEETING.

Messrs. Editors of Kent News:—

We suggest that the citizens of Kent county hold a public meeting in the Court House, Chestertown, on Monday, December 6th, to discuss needed legislation for Kent county.

We are sure that Senator Slay and Representatives Willis and Harris will be glad to be present and listen to the views of their fellow citizens upon the questions that effect Kent countians.

One of the most important questions to be considered is that of the Kent county roads. Whether it would be better to have a practical road engineer at a $1500 salary, to have a poorly paid road commission or to continue the present plan of compelling our county commissioners to look after our roads.

The game laws of the county should also be talked over.

Let the citizens of the county without regard to politics meet and exchange views.

CITIZEN.

Mr. Hill's Estate.—An inventory of the estate of Thomas Hill, who died September 21 last, was filed in the Orphans' Court by his widow, Mrs. Harriett L. Hill, who is also the executrix. According to the inventory the estate is valued at $38,718.12, and is as follows:

Stocks, 453 shares Druid Ridge Cemetery Company, $10,825; 8 shares Title Guaranty and Trust Company of New York, $4,400; 20 shares Bond and Mortgage Guaranty Company of New York, $5,400; 44 16-25 shares Massachusetts Title Insurance Company, $1,116: 34 shares Title Guaranty and Trust Company of Baltimore, $3,400; 3 shares Tolchester Beach Improvement Company, $300; 34 shares Mortage Guaranty Company, $3,400; Hammond Ice Company bonds, $6,400. The personal effects of the testator is valued at $125, and at the time of his death Mr. Hill had $3,352.12 in his home and in bank.

FOR RENT.

The Shaw dwelling on Cannon St. adjoining the home of the undersigned is for rent for remainder of 1909 and 1910.
Apply to
WM. C. SUTTON,
Chestertown, Md.
n6-3t

FOR SALE.

NICE LITTLE FARM, close to Millington, Kent County, Md., on road to Smyrna, Del., contains 60 acres, part in wood. Buildings ordinary, but price only $1000, half cash.
JOHN L. URIE, Attorney.
19-tf

TRESPASS NOTICE.

All persons are warned not to trespass on the property occupied by the undersigned with dog, gun or otherwise after this date.
B. I. TAYLOR.
oc30 3t.

CAUTION.

All persons are hereby cautioned against trespassing with dog, gun or otherwise upon the lands of the undersigned, or in hunting along the shores of same.
JAMES BRAMBLE.
oc30-3t.

GUNNING NOTICE.

All ovrsons are warned against trespassing with dog, gun or otherwise on the Woodlond Hall Farm; also upon thn shores and land of Marsh Point Farm, tenanted by Mr. Charles Quigley.
EDMON S. HURTT.
oc30-4t*.

CAUTION.

All persons trespassing with dog, gun or otherwise upon the lands of the undersigned, or digging or trapping for muskrats, will certainly be dealt with to the full extent of the law.
ROBERT FORD,
JOHN ROLLSON,
C. W. ANTHONY,
C. H. REICHE,
Quaker Neck.
oc23-3t*.

NO TRESPASSING.

All persons are warned against trespassing with dogs, gun or otherwise on the farms known as Deep Point and Comegys Bight, tenanted by Paul C. Massey and George S. Biddle.
JOHN G. WESTCOTT.
n6-3t

CAUTION NOTICE.

All persons (none excepted) are warned not to trespass upon the shores and land of the undersigned as the law will be enforced.
CAPT. J. C. ASHLEY.
n6-3t*

CAUTION NOTICE.

All persons are warned against trespassing upon the lands of the undersighned with dog, gun or otherwise. The law will be enforced.
JAMES S. ELIAS,
JOHN W. ELIAS,
WM. ELIAS,
JOHN LEWIS,
WM. TILGHMAN.
n6-tf*

CAUTION NOTICE.

All persons are warned against trespassing upon the shores and lands of the undersigned with dog, gun or otherwise. The law will be enforced.
GEORGE W. HARPER,
W. R. PRICE,
WM. ANTHONY,
HOWARD TURNER,
C. H. PRICE,
W. D. JEWELL,
BETTERTON BAYSIDE LAND COMPANY.
n9-tf

TRESPASS NOTICE.

All persons are forewarned from going on farms of the undersigned with dog or gun. All offenders will be dealt with according to law.
C. P. NORRIS,
JOHN E. SILCOX,
HARRY CLARK,
NICHOLAS GEORGE.
oc30-tf.

GUNNING NOTICE.

Trespassers with dog, gun or otherwise upon the shores and lands tenanted by the undersigned are warned to keep off as the law will be enforced against all violaters.
A. C. LOUD, Quaker Neck.
H. C. BROWN, Quaker Neck.
DAVID CANNON, Church Creek.
WM. IVENS, Adj. Church Creek.
C. ROMIE SKIRVEN, Worton Point.
JOHN F. SHRIVER, Quaker Neck.
HERMAN KLIEN, Fairlee
J. S. TAYLOR, "Riverside."
JOS. R. USILTON,
CARLE MYERS,
LEWIS F. NEWSOME.
ARTHUR M. BROWN, Chestertown.
JOHN H. THOMAS, Worton Station.
S. G. MASLIN, Edesville.
WALTER M. KING, Hopewell or Peterson Farm.
W. GREENWOOD, Almshouse Farm.

NOTICE TO TRESPASSERS.

All persons are forewarned not to trespass on the farm known as the Porter Farm, Grey's Inn. The law will be strictly enforced against all offenders.
C. J. HATCHERSON,
JOHN MOORE.
oc30-3t.

CAUTION.

All persons are hereby warned against trespassing or trapping upon the lands of the undersigned with dog, gun or otherwise as the law will be enforced against all offenders.
W. W. BECK,
W. J. MASLIN,
THOMAS MASLIN,
FRANK SHINN,
JAS. DEFORD,
Quaker Neck.
o30tf

PIANO TUNING!

Mr. G. C. Synder, of Philadelphia, is at the Voshell House for a few days. Mr. Snyder is a Piano and Pipe Organ Expert of thirty years experience. He has with him commendatory letters from clergymen, music teachers and others endorsing his skill. Old Pianos made new, in tone and touch. Estimates given free. Phone—Voshell House.

MR. SNYDER is now refelting and renovating the pianos at Washington College.

LEWIN W. WICKES, } TRUSTEES.
WILLIAM W. BECK, }

ORDER NISI.

Emma A. Hynson, et al,
versus
Carolene M. Hynson, et al.

In the Circuit Court for Kent County in Equity. No. 1716.

ORDERED, this 11th day of November, 1909, by the Circuit Court for Kent county in Equity, that the sale of the real estate mentioned in these proceedings made and reported by William W. Beck and Lewin W. Wickes, Trustees, appointed under a decree to make said sale be ratified and confirmed, unless cause to the contrary thereof be shown on or before the 16th day of January, next;—provided a copy of this Order be inserted in some newspaper printed and published in Kent county, once in each of four successive weeks before the 16th day of December next.

The report states the amount of sales to be $1,520.00.

JAMES T. DIXON, Clerk.

True Copy—Test:
JAMES T. DIXON, Clerk.
n13-4t

SALE OF VALUABLE

CHESTERTOWN PROPERTY

UNDER and by a virtue of the power contained in the Last Will and Testament of Mary J. Lambert, late of Kent County and State of Maryland, deceased, as well as the power contained in an order of the Orphans' Court for said Kent County, the undersigned as Executrices of the said Mary J. Lambert, will offer at public auction the following described property, in front of the Court House Door in Chestertown, in said Kent County, on the

7th Day of December, 1909,

Between the hours of 12 o'clock noon and 1 o'clock p. m. to wit:

ALL THE LOT of LAND

and IMPROVEMENTS

situate at the South corner of Queen Street and Maple Avenue in said Chestertown, duly described in a deed from Wm. H. Lambert to the said Mary J. Lambert, bearing date the 5th day of July, 1901, and recorded among the Land Records of said Kent County in Liber J. T. D., No. 5, Folio 166, etc., having a frontage of 45 feet, 9 inches, on said Queen Street and a frontage of 105 feet, 10 inches, on said Maple Avenue, and having a depth of 69 feet, 9 inches from said Maple Avenue along the lands of Laura T. Lambert.

The improvements consist of a

—LARGE—

Frame Dwelling

wood house and other outbuildings.

This property will first be offered in two separate lots or parcels, one of which shall be a building lot, having a frontage of 38 feet on said Maple Avenue and lying immediately adjoining the land of said Laura T. Lambert, said building lot to have an even depth of 69 feet, 9 inches, the other parcel to be all the remainder of said real estate. It will then be offered as a whole and sold subject to the ratification of the Orphans' Court for Kent County, in the manner the most money will be realized.

The stables upon the building lot is reserved in either instance and is to form no part of this sale, whether the sale be in parcel or as a whole, the right to remove said stable being a conditional one of the present tenant.

TERMS OF SALE as follows:—$500.00 CASH on day of sale, and balance in cash upon the ratification of the sale by the said Orphans' Court, deferred payments to bear interest from day of sale and all title papers to be at the expense of the purchaser. Possession given January 1st, 1910.

MARY ALICE BURCHINAL,
ANNA G. ELLEGOOD,
Executrices of the last will of Mary J. Lambert.

NOTICE—A suitable loan can be negotiated on the above property by applying to
SIDNEY P. TOWNSHEND.

PUBLIC SALE

—OF—

PERSONALTY

The undersigned, intending to remove from Kent, will sell at Kennedyville, on

WEDNESDAY, Nov. 17, 1909

BEGINNING AT 10.30 A. M.,

13 HORSES and COLTS

One pair Wagon Horses, as good as was ever hooked up, Bob and Shorty; one Bay Mare, May, good driver and worker, safe for a lady; one Bay Mare, Maud, 3 years old, broke to harness; one Bay Horse, Skip, good driver and worker; eight Unbroken Colts.

6 Head of Milch Cows

all young, 2 with calves by side;

1 Deering Binder, in good order; 1 Farm Wagon, 1 Sulky Cultivator, nearly new; 4 Hand Cultivators, 3 Oliver Chilled Plows, two No. 40 and one No. 19, all nearly new; 1 Set Breech Wagon Harness, 4 Sets Plow Harness, Collars and Bridles, 1 large Cook Stove, in good order; and other things too numerous to mention.

TERMS.—All sums of $10 and under, cash; all sums over this amount a credit of Twelve Months will be given on note with approved security.

JAMES C. BENNETT.
JACK JESTER, Auct'r. oc30-ts.

CAUTION.

All persons are hereby warned against trespassing with dog, gun or otherwise or using my lane as a public thoroughfare.
C. H. CROWDING,
oc23-3t. Worton, Md.

Foley's Honey and Tar cures coughs quickly, strengthens the lungs and expels colds. Get the genuine in a yellow package. Sold by all druggists. J. T. Power, Millington, Md.

SUPERVISOR'S NOTICE.

The Supervisors of Elections for Kent County will meet in Chestertown on TUESDAY, NOV. 16, 1909, at 10 o'clock. All persons having bills against the Board are advised to present them on that day.
By order of the Board,
JOHN G. ROLAND, Clerk.
n6-2t

PUBLIC SALE

—OF—

PERSONALTY

THE UNDERSIGNED will discontinue farming and will sell without reserve to the highest bidder on the farm where he now resides near Pomona, in Quaker Neck, on

MONDAY, NOVEMBER 29, 1909,

Beginning at 10.30 a. m., the following Personal Property:

6 Good Horses

INCLUDING

Don, gray horse, 10 years old; Frank, gray horse, 13 years old; Dexter, bay horse, 10 years old. Nellie, black mare, 10 years old; Alice B., sorrel mare, 3 years old; Emma, bay mare, 3 years old;

2 Milch Cows

—FARMING IMPLEMENTS—

One Drag Harrow, 1 Platform Corn Cutter, 1 Family Carriage, 1 Buggy, 1 York Carriage, 1 Old Dearborn, 2 Farm Wagons, 1 Binder, 2 Sulky Cultivators, 1 Disc Harrow, 1 Spring-Tooth Harrow, 1 Double A Harrow, 2 Two-Horse Plows, 1 One-Horse Plow, 1 Set Double Carriage Harness, 1 Set Single Carriage Harness, 1 Superior double disc Drill, 1 Corn Planter, Wagon Harness, Plow Harness, 1 Corn Sheller, Hand Cultivators, 1 One-Horse Truck Harrow, Collars and Bridles, 3 Asparagus Bunchers, Lot of Asparagus Chisels Lot of Corn Knives, 1 Farm Bell, 1 Grindstone, 1 Cross cut Saw, 3 Tree Pruners, 1 Set of Beams, Shovels, Hoes, Forks, Wheelbarrow.

☞At the same time and place—4 HEAD COWS, 3 HEAD MULES.

TERMS—All Sums of $10 and under, cash; over that amount a credit of eleven months will be given on note with approved security. No property removed until terms are complied with.

SAMUEL W. BROWN,
JOHN D. URIE, Att'y.
JOHN H. GREENWOOD, Auct. n13

BUSINESS FOR SALE

THE RESTAURANT BUSINESS in Chestertown including a Soda Fountain which cost new $600, Ice Cream Fixtures worth over $200, Tables, Dishes, Stoves, Ice Boxes, Knives and Forks, Spoons, Syrup, &c., &c. Will be sold at a bargain to an early purchaser. Address or call on
JOHN G. ROLAND,
o30 tf. Chestertown, Md.

Beck & Ivens

If you want to sell your property and get a good price for it, consult us, we have a purchaser for it. If you want to buy and strike a bargain, consult us, we have the property that will suit you.

If you are paying too much rent, stop moving every year and buy yourself a lot and build a nice home; we have about 10 good building lots for sale in Chestertown; easy payment plan; give us a call.

NO. 27—In Queen Anne's county, 3 miles from Millington, 3 miles from Crumpton, 4 miles from Sudlersville, beautiful water-front home, 85 acres of fine quality land, 20 acres of which is in valuable chestnut, pine and oak timber. 8-room house, 8-stall stable, granary on wharf, dairy, meat house, potato house that will hold 2000 baskets of potatoes, good chicken houses, 2 laying houses, roosting house, scratching house, etc., all of which are in good condition; 2 pumps, good water. This is a beautiful situation, fishing and crabbing plentiful; land very productive; good sale for wood on farm, and only because of the owner's health being bad we offer you this place for the small figure, $4700.

NO. 13—6 miles from Chestertown, 4 miles from Kennedyville, 140 acres of good land, produces excellent crops, 8 acres of hickory land oak timber, good meadow: 10-room house, 2 halls, nice porch and bath room, dry cellar, 14 feet square; outbuildings nearly new, shingle roof, cow stable and hog pen, meat house and all necessary buildings; windmill forces water all through the house and good water at barn. This place is well fenced; beautiful view of Chester river, has been limed all over and will pay a good percentage on $10,500. Price $8,500.

NO. 6—Near St. Paul's Church, 60 acres, red clay subsoil, 10 acres timber land, some fruit; 10-room house, nicely built and beautifully located; outbuildings partly new; good fencing. This land is especially adapted to fruit and truck of all kinds, has nice crops now standing and is highly elevated. Price $4,000 cash.

NO. 28—In Queen Annes Co., 2½ miles from Church Hill, 48 acres of good land, 8 acres woodland, 150 pear trees, some peach and apples; 6 room dwelling in good condition and all necessary outbuildings. This farm is situate on public road leading from Church Hill to Centreville; Price $2600; good bargain.

NO. 9—In Kent county, at Coleman's Corner, good Store Building and six-room dwelling, ½ acre of land. This building is nearly new and is a good stand for a store. Price only $900.

If you are in the market for a farm or want to put your farm in the market, write us. Call for monthly bargain list.

Beck & Ivens

Chestertown, Maryland

OYSTERS. OYSTERS. OYSTERS.

We catch the best, we sell the best at our place at Gratitude. Come and see us before placing your order. Reduction to churches,
M. DOWNEY,
s11-3m Gratitude, Md.

The Egg Factory on your farm wil work full time if you feed your hen Fairfield's Egg Producer regularly. It provides them with egg-making materials and makes egg production regular and exceedingly profitable. Costs but a trifle. (Ask for Fairfield's Free Book). Sold under written guarantee by dealers named in advertisement on page 1.

FOLEY'S HONEY AND TAR
for children; safe, sure. No opiates

LEWIN W. WICKES, ATTORNEY.

Order of Publication.

Emma C. Daddysman,
versus
John A. Blackiston, William T. Blackiston, Elizabeth Blackiston, Beulah Blackiston, Carmen Blackiston, Gloria Blackiston, Clarence Bantz, H. B. Bantz and Burwell Bantz.

In the Circuit Court for Kent County in Equity. No. 1726.

THE OBJECT of this suit is to procure a decree for the sale of the Real Estate and for the appointment of a Receiver to take possession of the Real Estate of the late John T. Blackiston, deceased.

The bill states that the plaintiff is a citizen of the United States and a resident of the District of Columbia, and that all the defendants are citizens of the United states: John A. Blackiston resides at Piedmont, State of West Virginia; William T. Blackiston is a resident of san DeFuca, Island County, State of Washington; Elizabeth Blackiston, Buelah Blackiston, Carmen Blackiston and Gloria Blackiston reside somewhere in the State of California, their exact place of residence being unknown, one year ago your orator is informed said defendants were residing in Los Angeles, Cal.; Elizabeth Blackiston is the widow of Thomas Copper Blackiston, deceased, and the defendants, Beulah Carmen and Gloria Blackiston are infants under the age of 21 years, are the only children of Thomas Copper Blackiston, deceased, the said children and Elizabeth Blackiston are the sole next kin of said Thomas Blackiston, deceased, and the said three children are his sole heirs at law; the defendants Clarence Bantz, H. B. Bantz and Burwell Bantz reside somewhere in the State of Washington, their exact place of residence being unknown to your orator; Clarence Bantz is widower of Rebecca J. Bantz, and H. B. Bantz and Birwell Bantz, who are adults are the only children of said Rebecca J. Bantz, deceased, and are her sole heirs at law.

And the bill states that one John T. Blackiston, late of Alleghany county, Maryland, departed this life leaving a last will and testament, said will was duly admitted to probate in Orphan's Court of Alleghany county on the 4th of August, 1893, and an exemplified copy of said will has been duly recorded in the office of Register of Wills for Kent county, Maryland in Liber G. H. S. No. 4, folio 276, a copy of said will being filed in this cause and marked Exhibit A.

That at the time of his death said John T. Blackiston was survived by his wife, Maria A. Blackiston and by your orator, John A. Blackiston, William T. Blackiston and by his now deceased children, Rebecca J. Bantz and Thomas Copper Blackiston, his sole heirs at law and next of kin: The said Rebecca J. Bantz being the deceased wife of the Clarence Bantz and and mother of H. B. Bantz and Burwell Bantz, and the said Thomas Copper Blackiston being the deceased husband of Elizabeth Blackiston and the father of the infant defendants, Buelah, Carmen and Gloria Blackiston.

That the said John T. Blackiston at the time of his death was seized and possessed of a farm at East Neck, Kent county, Maryland, lying near Rock Hall, and known for a time as "Burgess" or "Bowle Farm," and lately as the "Chester View Farm," adjoining lands of Alexander Harris and containing about one hundred and fifty acres.

That by the terms of said will the aforementioned tract of land, together with all furniture and personal property of whatsoever nature or kind owned by testator, was devised and bequeathed to the wife of said testator, Maria A. Blackiston, for and during her natural life with power in the said Maria A. Blackiston to dispose of whatever personal property she may choose for her absolute use and benefit, upon the death of said Maria A. Blackiston the aforesaid real estate together with the personal property therein including household and kitchen furniture that may be on hand and not otherwise disposed of by the said life tenant was devised and bequeathed to a son, William T. Blackiston, should he survive said life tenant, upon the condition however that after an appraisal by three disinterested persons of the value of the farm and furniture aforesaid the sum of three hundred dollars be deducted from the appraised value and the balance paid by William T. Blackiston to the other heirs of the said testator, share and share alike without interest, should said payments be made within the space of two years from the date of the appraisement and with interest at the rate of five per cent. from the date of the appraisement should said payment be not made within two years; should said Wm. T. Blackiston not comply with the terms and provisions of the aforesaid devise and bequest, then the said farm, with all thereon belonging to the estate at the death of the life tenant, was devised and bequeathed to any of the testators other children then living who should be willing to receive the same upon the aforesaid conditions: should no one of the children desire to take said farm and personalty upon the terms aforesaid, then the same be sold at public auction together with all furniture and fixture thereon belonging to the estate of testator, the proceeds of said sale to be turned into the general account of testators estate.

The bill states that on the 22nd day of July, 1905, the said Maria A. Blackiston, life tenant as aforesaid departed this life, that in accordance with the provisions of said will, James B. Willson, Benjamin H. Coburn and Robert Wickes three disinterested persons were constituted appraisers to appraise the value of said farm and personal property thereon, and on the 6th day of September, 1905, they valued the said farm and personal property thereon at three thousand, eight hundred dollars, that thereafter William T. Blackiston declined and continues to decline to take possession of the said farm and personal property thereon under the terms of said will and on September 21, 1905, a paper writing was signed by all the parties interested, agreeing to allow the defendant, John A. Blackiston to take the said farm upon the conditions named in the will of John T. Blackiston and only claim our proportion of the proceeds of the transfer of said farm to John A. Blackiston the same as if it had been sold at public sale. The proportion of each heir subject to the amount being deducted that each receive from the estate prior to the death of Mrs. M. A. Blackiston, a copy of which is a part of this bill and marked Exhibit B.

Your orator further says that John A. Blackiston, who agreed to take the farm as aforesaid, has not complied with the terms of said will, and has not made the necessary payments in accordance with the provisions of said will; that instead thereof he has been receiving the rents and profits from said farm as aforesaid without accounting to the other devisees and legatees therefor, and converting the same to his own use since about the 24th day of July, 1905; that he has neglected to keep the said farm in good condition, and has wasted its resources and permitted the same to become diminished in its value about one-half for want of attention, and that the said farm is at present without a custodian, any possession of the said John A. Blackiston being wrongful in that he has failed to comply with the terms of said will and with the terms of said agreement.

Your orator further says that the terms of said will, with regard to paying the appraised value of the aforedescribed farm, have not been complied with by any of the heirs of said John T. Blackiston, although a long space of time has elapsed, and that none of said heirs have manifested or evinced any bona fide desire to take said farm by complying with said terms, and that the said farm, therefore, should be sold under the direction of this Honorable Court, and the proceeds distributed in accordance with the provisions of said will; that the said will does not name a Trustee or Trustees to sell said farm, and that as a party interested she filed this Bill applying to this Honorable Court for relief.

Your orator further says that during the lifetime of Maria A. Blackiston she advanced various sums of money to some of the remaindermen of the real estate herein described, as follows:

Thomas C. Blackiston	$ 2,946.89
John A. Blackiston	1,355.02
Rebecca J. Bantz	1,262.02
William T. Blackiston	255.80

that said sums were advanced by said Maria A. Blackiston with the express understanding that they would be chargeable against the share or shares of the said remaindermen in the real estate described herein; and your orator avers that because of such advancement and under standing, the share or shares of said remainder men in the real estate mentioned herein are chargeable with a lien in favor of the estate of the said Maria A. Blackiston to the extent of said advancements, that such sums should be paid out of the fund derived from the sale of the real estate herein mentioned to the administrator or other legal representative of the estate of said Maria A. Blackiston.

It is thereupon this 11th day of November, 1909, ordered by the Circuit Court of Kent County, in Equity, that the plaintiff by causing a copy of this order to be inserted in some newspaper, published in said Kent county, once in each of four successive weeks before the 13th day of December, giving notice to the said John A. Blackiston, of Piedmont, W. Va., and Wm. T. Blackiston, of San de Fuca, Island county, Wash; Elizabeth Blackiston, Beulah Blackiston, Carmen Blackiston and Gloria Blackiston, all of the State of California; Clarence Bantz, H. B. Bantz and Burwell Bantz, of the State of Washington, who are all non-resident defendants of this State; and warning them to appear in this Court by person or by Solicitor, on or before the 21st day of December next to show cause, if any they have, why a decree ought not to be passed as prayed.

JAMES T. DIXON, Clerk.

True Copy—Test:
JAMES T. DIXON, Clerk.
Nov. 13, 1909—4t.

Forced feeding for egg production either causes Indigestion or produces too much fat. In either case egg production is hindered. Fairfield's Egg Producer increases egg production in Nature's way by providing the hen with the elements of which eggs are composed. Sold under written guarantee by dealers named in advertisement on page one.

Owens & Co.

BETTERTON, MD.

Ladies' Hats

Our Fall Hats for Ladies and Misses are the most reasonable ever offered for such pretty and stylish hats. Same style and pattern as hats sold for twice their price.

Fall Dress Fabrics

Call and inspect our stock of FALL DRESS GOODS—Mohair, Broadcloth, Serges. Pretty line of Ginghams. 50-inch Suiting at 40c. These goods are worth 75c per yard.

McCall Patterns

A Special Feature of our Store—Simple and Accurate, Cheap and Durable. McCall's Patterns are a treat to the seamstress. None cheaper—none better.

McCall Pattern No. 3052
PRINCESS DRESS OF BLUE SERGE

Pastel-blue broadcloth with braiding in a slightly deeper tone. Serge, cheviot and light-weight tweed are serviceable, while satin and silk cashmere are appropriate for dressier wear. This is only one of the many pretty McCall designs for sale at our Pattern Department.

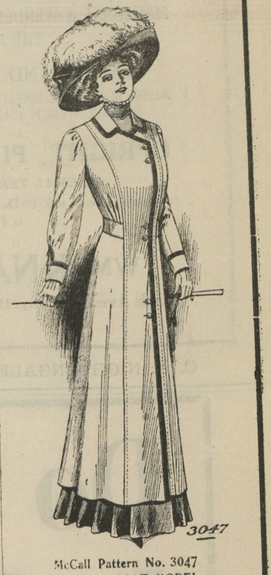

McCall Pattern No. 3047
NEWEST COAT MODEL

Coal-dust gray broadcloth with fancy black silk braid. Also effective in velvet bengaline, diagonal suiting and satin For the smartest up-to-date designs visit our Pattern Department, where the McCall Patterns are on sale.

Thanksgiving SILVER, CUT GLASS And Fine CHINA

Just At Present

our stock is larger and better than we have ever shown, and quality is always our first consideration.

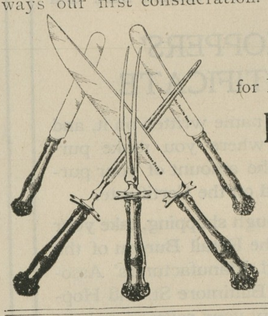

A Gift

for Father and Mother of

FINE SILVER

table ware is always appropriate.

Our stock also includes a nice line of tea-sets, tureens, baking dishes, etc.

J. H. SIDES, JEWELER, - - CHESTERTOWN, MD.

Up to the Hour

The old and new, if good, are in this store. An article *new and good*, just put into our stock, is

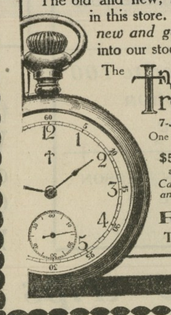

The Ingersoll-Trenton
7-Jewel Watch
One grade of movement only
$5, $7 and $9
according to cases
Call and look over this and other new things.

ROTE
The Jeweler

Watches

See us about all Watch troubles

Eyes Examined FREE

Rote's Jewelry Store

CHESTERTOWN, MD.

Next door to Postoffice.

STOP! LOOK! LISTEN!

MY PRICES are as low as the lowest and LOWER than the rest. MY SERVICE is as good as the best and BETTER than the rest. I want all you orders, whether large or small, they will receive my prompt attention. I WILL BEAT OR MEET any price advertised this season by any responsible party for any periodical or combination of periodicals. PATRONIZE HOME DEALERS. Yours for the best service and Lowest Prices.

HARRY T. HADAWAY,
Wholesale Dealer in Newspapers and Magazines
CHESTERTOWN, - - - MARYLAND.

WOMEN, I have something to save your third crop, which is your Poultry. I have something to cure the Roup and swelled head; 50c and $1 per bottle; 1,000 testimonials can be given.
JOHN S. VANDEGRIFT,
o23-4t Chestertown, Md.

Dairymen in this section attribute their increased profits this year to their regular use of Fairfield's Blood Tonic and Milk Producer for Cattle Only. They have proven that it saves feed, increases and enriches the milk supply and keeps cattle healthy. Sold under written guarantee by dealers named in advertisement on page 1.

FOLEY'S HONEY AND TAR
stops the cough and heals lungs

©Maryland State Archives, msa_sc6000_41_1-0812