# Kent News

ESTABLISHED 1841.

SUBSCRIPTION - - - - - $1.00 PER YEAR

FRED. G. USILTON. WM. B. USILTON, JR.

WM. B. USILTON'S SONS.

PUBLISHERS AND EDITORS.

SATURDAY, NOVEMBER 27, 1909.


COMMANDER PEARY is to receive $1.20 per word for a 50,000-word magazine story of his trip to the Pole. This is 20 cents per word better than the Roosevelt rate which was the highest on record.

LEWIN W. WICKES, ESQ., has been named by Governor Crothers as a member of the commission to represent Maryland at the National Conference of Uniform Legislation to be held in Washington on January 5th, 6th and 7th.

THE "powers that be" have selected Mr. Samuel Hicks to take the place of Mr. Charles L. Dodd as clerk to the County Commissioners and Mr. Harry Davis will likely be president. The friends of H. W. Vickers, Jr., Esq., are urging him as attorney to the board.

## CAMPAIGN EXPENSES.

### The Cost in Kent County Will Not Be Over $900—Cost in the State to Democrats is $100,000.

Mr. S. Scott Beck, treasurer of the campaign committee for the Democrats of Kent county, has filed his report with the Clerk of the Circuit Court according to law. Among the contributions of candidates were the following:

| | |
|---|---|
| J. T. Dixon, clerk, | $125 |
| W. J. Tarbutton, treasurer, | 75 |
| C. D. Wood, commissioner, | 75 |
| T. B. Crew, commissioner, | 50 |
| J. S. Harris, legislature, | 50 |
| H. C. Willis, legislature, | 50 |
| Jesse R. Copper, register, | 10 |
| Andrew Medders, sheriff, | |

The total amount received was $1,168.-04; expenditures, $737,78, leaving a balance of $430.76.

The Republican treasurer, Mr. John C. Davis, reported collections amounting to $521.09. Among the contributors were $300 from State fund; T. H. M. Bramble, $16; A. M. Kendall, $16; R. F. Rouse, Henry Urie, $10; R. F. Elburn, $5; S. J. Comley, $7. The disbursements amounted to $537.80, the balance being made up by treasurer.

It is estimated by the party leaders that the Democrats throughout the State spent about $100,000 in the campaign. As an illustration it is said the Baltimore county committee alone spent about $7.000. The expenditures in a number of other counties were large. General Vandiver received about 1,500 contributions, many of them from leading men of the city and State.

The largest individual contribution was from United States Senator John Walter Smith, who gave $6,000, while Mr. Frank A. Furst gave $2,500, in addition to making several contributions to the city campaign. Mr. John Waters gave $1,500, as did State Senator Arthur P. Gorman and Col. Buchanan Schley. United States Senator Isidor Rayner gave $500 and also made his large contribution to the city fund.

From the coin cards which were sent out by Mr. Vandiver $322.35 was received. The following contributed $100 or more:

| | | | |
|---|---|---|---|
| Dr. J. W. Hering | $500 | Isidor Rayner | 500 |
| John F. Weyler | 650 | J. Harry Covington | 500 |
| Thos. J. Ewell | 100 | Jno Walter Smith | 6,000 |
| Charles E. Ford | 100 | Douglas H Thomas | 750 |
| N. Winslow Williams | 100 | Buchanan Schley | 1,500 |
| M. Bates Stephens | 100 | A. P. Gorman, Jr. | 1,500 |
| Frank A. Furst | 2,500 | Samuel K. Dennis | 250 |
| Thomas A. Smith | 125 | Arthur Foster | 350 |
| E. F. Crouse | 100 | Murray Vandiver | 250 |
| Isaac Lobe Strauss | 100 | | |

The other contributions were received in sums varying between $1 and $100.

From the State fund Kent received $300. and for the Senatorial primaries $161. The Sun says "it appears from the statement that a number of well-known Democrats who have held prominent and high-salaried public positions did not contribute to the campaign."

United States Senator Rayner was the only candidate in the Senatorial primaries. His total contributions to the expenses of the primaries were $13,209.05, and he had returned to him on Saturday by General Vandiver $647.53. which was unexpended. Thus the primaries cost Senator Rayner $12,561.52, and insures his re-election to the United States Senate for a term of six years, as the Democrats control each branch of the Legislature by a large majority.

General Vandiver reports that the money was used for the payment of the judges and clerks who conducted the primaries, as rent for the polling places, and for advertisements as provided for in the law.

### Patronize Home First.

The following forceful letter from one of the NEWS' valude subscribers at Kennedyville corroborates our views as expressed a few weeks ago:

"Permit me to commend your article in respect to the bid being made by Baltimore merchants for this community's trade. In every town throughout the West the slogan has always been "Patronize Home Industries," and it is this spirit of "boosting" one's own community that accounts for the marvelous growth of that section. In a measure, it is the plain duty of a man to spend, in so far as possible, the amount of money he actually spends, in the community in which he derives his income, or in which he habitually resides, participating in all of its public benefits; but infinitely better is the spirit evinced with such splendid spontaneity in the most progressive sections of the country, never to "knock" but always to "boost" the home industry. Let me add that Baltimore dealers cannot compete with our own dealers here, in the case of the man that is seriously desirous of patronizing his home merchant; such at least has been my own experience."

A TOTAL of $203,555 for the river and harbor improvements in Maryland is recommended by the annual report of Brigadier General W. A. Marshall, chief of engineers U. S. A., which was made public last week. The recommendations for harbors, at Rock Hall, Queenstown, Claiborne and Cambridge and Chester, Choptank, Warwick, Pocomoke, La Trappe and Manokin rivers and Tyaskin creek, total, $80,000.


## THE KING'S DAUGHTERS

of Chestertown will give an evening of ENTERTAINMENT in

STAM'S HALL

—ON—

TUESDAY, NOVEMBER 30th

the Drama entitled

## 'Just For Fun'

Local Talent—Vocal and Instrumental Music. This will be an evening of pleasure and fun not often enjoyed in Chestertown. Proceeds for worthy object.

SEATS ALL OVER HOUSE, 35c.
Can now be reserved at Stam's Drug Store.

POSTPONED

## PUBLIC SALE!

The undersigned will sell at public sale without reserve, on the farm he now resides on, known as the "Cruiktown Farm" ½ mile from Cecilton, Md., on the road leading to Frederick town, on

**Thursday, December 2nd, 1909**

beginning at 10 o'clock A. M. sharp. The following Personal Property to wit:

## 13 Head Horses & Colts

No. 1—Wedding Bell, bay mare, coming 4 years old, sired by Bell Rocker, 27446, by Bellman, 2.14¼, first dam by Green Fly, s.t.b., registered by Black's Hambletonian 506.

No. 2—Torino Rose, bay mare, coming 5 years old, sired by Torino, Jr., s.t.b., by Torino 20826, dam Mollie Crouch, s.t.b., registered by Nutwood Prince, 2 25¼, first dam by Louis, by Louis Napolean. Remember—Nos. 1 and 2 are nicely mated, gaited alike and drive nicely together.

No. 3—Jessie, gray horse, 12 years old, 16 hands high, will work in all harness and a good driver.

No. 4—Bay horse, 15 years old, 16½ hands high, will weigh 1400 pounds, will work in any harness and a great puller.

No. 5—Black mare, 7 years old, colt by her side by Alrantara and in foal again by Alrantara; a good driver, worker and brood mare.

No. 6—Vernie V., sorrel mare, pacer, with a record of 2.18¼, sired by Delein 8188, dam Snap, Calouna 4635, second dam Flora, by Mohawk, Jr. 416, supposed to be in foal by Prince March, he with a pacing record of 2.13¼.

No. 7—May, bay mare, 5 years old, will work in all harness, has a colt by her side by Billy Buck and in foal again by him.

No. 8—Billy Buck, brown stud colt, 3 years old, sired by Alrantara, dam Doris, one of the best mares I ever owned; will work in any harness, single or double, has lots of speed, will pace or trot has had no training, ought to make a good one.

No. 9—George Sewell, black stud colt, coming 2 years old, this is a fine colt for his age, a nicely made-up colt.

No. 10—Helen J., black mare colt, coming two years old, sired by Alranta a, dam Frances, ought to step fast, mates No. 7 nicely.

No. 11—Princess March, sorrel mare colt, coming 2 years old, with light mane and tail, sired by Prince March, 2.13¼, dam Vernie V., race record 2.18¼. This colt is worth the attention of horsemen. I have seen her step a 3 minute gait many times on a trot.

## 16 Head of Fine Cattle

Consisting of 10 head of Milch Cows, 6 Heifers, these Cows are Jersey and Guernsey.

## Farming Implements

Two Farm Wagons, 2 Hay Riggins, 1 Runabout, nearly new; 1 York Carriage, 1 Sleigh and Bells, 1 two-horse power Feed Grinder, in good condition; 1 Corn Sheller, nearly new; 1 Large Cedar Horse Trough, nearly new; 3 Spring tooth Harrows, 2 3-horse Plows, 1 2-horse Plow, 1 Wheel Cultivator, 1 2-horse Osborne Self-Dumping Rake, 1 Fence Post Borer, new, with auger, and Tools, 1 Large Iron Vice, 3 Hogsheads, one Shovels and Hoes, 1 Deering Binder, 1 Deering Mower, a lot of 1, 2, 3 and 4 horse Trees, 1 Farm Bell, 1 Buffalo Robe, a few Household Goods including 1 Large Double Heater Stove and many other articles too numerous to mention.

TERMS OF SALE—All sums of $20.00 and under, cash; over that amount a credit of 12 months will be given by the purchaser giving a bankable note with approved endorser, interest added from date of sale.

W. G. JONES.

G. G. MORGAN, JAS. H. SMITH, Clerks
GEO. W. PADLEY, Auctioneer. n20-ts

## OVERCOAT YEAR.

This seems to be Overcoat year, as we are selling so many. We have the latest and best styles. Qualities are A 1 and prices are right. Plain Velvet and the new Military Protector and Presto Collar Coats. $5 to $15 for regular styles; $15 to $25 for novelties; $20 to $40 for silk lined Dress Coats. New values in $25 and $20 Suits for Men; some of the $20 Snits marked down from $25 to fill in sizes. Big lot new styles Overcoats and Reefers for High School Boys, 15 to 19 years, and Little Boys, 4 to 16 years. We are getting ready for the Holiday trade in our Furnishing Dept. Smoking Jackets, House Coats and Christmas Novelties.

Biggest Because Best MULLIN'S Clothing Hats Shoes Wilmington


THE mill property, near Smithville, has been sold by Beck & Ivens, rea estate brokers, to Joseph Vernon, o North Dakota. Price private.


## Hudson 20 Roadster

THREE-PASSENGER CAR

**$900.00 f. o. b. Detroit**

Sliding Gear Selected Type Transmission.
Shaft Drive.
Motor delivers 22.5 h. p. to Rear Wheels.
Regularly Equipped—Two Large Gas Head Lights, Gas Generator, 2 Side Lamps, Tail Lamp, Full Set tools, Horn.

## SPECIAL EQUIPMENT CAR

**$1050.00 f. o. b. Detroit**

| | |
|---|---|
| Bosch High Tension Magneto | $ 80.00 |
| Pantesote Top, with storm front, storm curtains & side curtains | 40.00 |
| Prest-O-Tite Gas Tank | 25.00 |
| Extra Rumble Seat (4 pass'grs) | 25.00 |
| | $170.00 |

—FOR SALE BY—

W. FRANK JARRELL
CHESTERTOWN, MD.

PUBLIC SALE

—OF—

## PERSONALTY

THE UNDERSIGNED will discontinue farming and will sell without reserve to the highest bidder on the farm where he now resides near Pomona, in Quaker Neck, on

**MONDAY, NOVEMBER 29, 1909,**

Beginning at 10.30 a. m., the following Personal Property:

## 6 Good Horses

INCLUDING

Don, gray horse, 10 years old; Frank, gray horse, 13 years old; Dexter, bay horse, 10 years old; Nellie, black mare, 10 years old; Alice B., sorrel mare, 3 years old; Emma, bay mare, 3 years old.

## 2 Milch Cows

—FARMING IMPLEMENTS—

One Drag Harrow, 1 Platform Corn Cutter, 1 Family Carriage, 1 Buggy, 1 York Carriage, 1 Old Dearborn, 2 Farm Wagons, 1 Binder, 2 Sulky Cultivators, 1 Disc Harrow, 1 Spring-Tooth Harrow, 1 Double A Harrow, 2 Two-Horse Plows, 1 One-Horse Plow, 1 Set Double Carriage Harness, 1 Set Single Carriage Harness, 1 Superior double disc Drill, 1 Corn Planter, Wagon Harness, Plow Harness, 1 Corn Sheller, Hand Cultivators, 1 One-Horse Truck Harrow, Collars and Bridles, 3 Asparagus Bunchers, Lot of Asparagus Chisels, Lot of Corn Knives, 1 Farm Bell, 1 Grindstone, Cross cut Saw, 3 Tree Trunners, 1 Set of Beams Shovels, Hoes, Forks, Wheelbarrow.

☞At the same time and place—4 HEAD COWS 3 HEAD MULES.

TERMS—All Sums of $10 and under, cash; over that amount a credit of eleven months will be given on note with approved security. No property removed until terms are complied with.

SAMUEL W. BROWN,
JOHN D. URIE, Att'y.
JOHN H. GREENWOOD, Auct. n13

SALE OF VALUABLE

## CHESTERTOWN PROPERTY

UNDER and by a virtue of the power contained in the Last Will and Testament of Mary J. Lambert, late of Kent County and State of Maryland, deceased, as well as the power contained in an order of the Orphans' Court for said Kent County, the undersigned as Executrices of the said Mary J. Lambert will offer at public auction the following described property, in front of the Court House Door in Chestertown, in said Kent County, on the

**7th Day of December, 1909,**

Between the hours of 12 o'clock noon and 1 o'clock p. m, to wit:

## ALL THE LOT of LAND

and IMPROVEMENTS

situate at the South corner of Queen Street and Maple Avenue in said Chestertown, duly described in a deed from Wm. H. Lambert to the said Mary J. Lambert, bearing date the 5th day of July, 1901, and recorded among the Land Records of said Kent County in Liber J. T. D., No. 5, Folio 166, etc., having a frontage of 45 feet, 9 inches, on said Queen Street and a frontage of 105 feet, 10 inches, on said Maple Avenue, and having a depth of 69 feet, 9 inches from said Maple Avenue along the lands of Laura T. Lambert.

The improvements consist of a

—LARGE—

Frame Dwelling

wood house and other outbuildings.

This property will first be offered in two separate lots or parcels, one of which shall be a building lot, having a frontage of 33 feet on said Maple Avenue and lying immediately adjoining the land of said Laura T. Lambert, said building lot to have an even depth of 69 feet, 9 inches, the other parcel to be all the remainder of said real estate. It will then be offered as a whole and sold subject to the ratification of the Orphans' Court for Kent County, in the manner the most money will be realized.

The stables upon the building lot is reserved in either instance and is to form no part of this sale, whether the sale be in parcel or as a whole, the right to remove said stable being a conditional one of the present tenant.

TERMS OF SALE as follows:—$500.00 CASH on day of sale, and balance in cash upon the ratification of the sale by the said Orphans' Court, deferred payments to bear interest from day of sale and all title papers to be at the expense of the purchaser. Possession given January 1st, 1910.

MARY ALICE BURCHINAL,
ANNA G. ELLEGOOD,
Executrices of the last will of Mary J. Lambert.

NOTICE—A suitable loan can be negotiated on the above property by applying to

SIDNEY P. TOWNSHEND.


NOTICE TO CREDITORS.

Notice is hereby given that the subscriber has obtained from the Orphans' Court of Kent county letters testamentary on the estate in Kent county, Maryland, of

ANNIE M. PENINGTON,

late of Kent county, Md., deceased.

All persons having claims against deceased are hereby warned to exhibit the same, with the proper vouchers thereof, to the undersigned, on or before the 23rd day of May, 1910, otherwise they may be excluded by law from all benefits of said estate. All indebted to said estate are requested to make immediate payment to the subscriber.

Given under my hand and seal this 23rd day of November, 1909.

MARION DEK. SMITH.
Nov. 27, 1909—4t. Adm'r d. b. n., c. t. a.


## Stylish Suits $12.45

FOR WOMEN

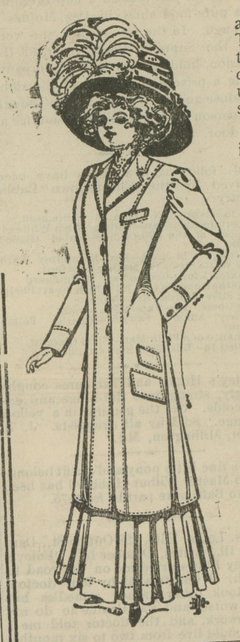

Suits that will appear to good advantage on any type of figure. The graceful lines and perfect tailoring are typical of our standard of excellence, and may be worn upon any occasion calling for a smart tailored suit.

The coat has splendid lines. It is semi-fitted both front and back, and all seams are lapped and tailor-stitched to accord with the finish of the notched collar. The coat has mannish pockets. In plain or striped serge, green, blue, gray, smoke and black.

The collar and cuffs are trimmed with soutache braid The skirt is fashionably tailor-stitched to a becoming depth, and fits smoothly around the hips. The front is fashioned into a very pretty panel effect with graceful plaits at the side.

$1.00 With Your Order and $2.25 Monthly.

Will send on approval. We prepay express to any point.

Ask for Our New

**Fall and Winter Clothing Catalog**

**Miller Bros. Co.,** 213 Market St. Wilmington, Del.

☞In answering above adv. be sure and mention THE KENT NEWS.

SPECIAL BARGAINS IN

## Pianos and Organs

ONE UPRIGHT PIANO, used a few times, and good as new, will sell cheap.
ONE SQUARE PIANO, rosewood case, good repair, a bargain for some one who has good size room.
ONE ESTEY UPRIGHT ORGAN, slightly used. TWO SECOND-HAND ORGANS, taken in exchange at sacrifice prices, in good repair and will do for beginners.
ONE $25.00 EDISON GRAPHOPHONE, large brass horn and 42 records, very little used, all for $25 00.
Any of the above can be bought on reasonable terms.

W. C. HURLOCK.
nov27-3t. Office under Voshell House.

## Beck & Ivens

SPECIAL BARGAINING FOR THOSE DESIRING BUILDING LOTS IN CHESTERTOWN, MARYLAND

The first thing to consider in Building a Home is the location of our Lot, in building in a town or city, we want to be on a Good Street and have every possible convenience.

After we build we might want to sell our property, then if we have not got the location we have a burden on our hands; but on the other hand, if our property is on the Main Street, a Business Street, the Best Location, we can easily find a purchaser for it.

On account of the growth of Chestertown GOOD building lots are very scarce, and we are now offering a great opportunity to anyone desiring to secure a home:

We are offering Building Lots on the property in Chestertown, Maryland, and bounded by High Street and College Avenue, and can sell you a Lot of whatever frontage you may desire and at reasonable terms, either cash or on the installment plan.

These Lots are well situated, high, well-drained and in a desirable section of Chestertown.

We will be pleased to have any-one who may be interested in the purchase of a Lot or Lots to call at our office and see the plot of this Seven-Acre Lot.

We have about Twenty-five Farms, among which are some of the best in Kent and Queen Anne's County, which we can sell you on easy terms. Write for Monthly Bargain List.

We pay careful attention to the Collection of Rents and management of property. Just tell us your wants.

Beck & Ivens
REAL ESTATE BROKERS
Chestertown, Maryland


### Order Nisi.

ORDERED, by the Orphans Court of Kent county, Maryland, this 23rd day of November, 1909, that the sale of the Real Estate mentioned in these proceedings made and reported by Howard Turner, Henry C. Turner and James R. Turner Executors of the last will and testament of Richard T. Turner Jr., deceased, by virtue of the power contained in the last will and testament of Richard T. Turner, Jr., deceased, and by the Order of this Court to make said sale, be ratified and confirmed unless cause to the contrary thereof be shown on or before the 18th day of January next:—provided a copy of this Order be inserted in some weekly newspaper printed and published in Kent county once in each of three successive weeks before the 18th day of December, next.

The report states the amount of sales to be $10,000.00.

JOHN H. SIMPERS,
JOHN P. NICHOLSON,
EDWIN S MORRIS,
Judges of the Orphans Court.

True Copy—Test:
JAMES E. MORRIS,
n27-4t Register of Wills.

**Weather Notes.**—Hon. James S. Harris keeps a record of the rainfall and reports that the total for the year is about 13 inches below normal. At Rock Hall the wells have shown the effect of the drought.

Coal oil instead of water is what the residents surrounding Mount Pleasant, Del., are pumping from their dried-up wells. For several years oil has appeared on the surface of the water in springs and from wells These periods existed during a dry season and little consideration was given it. But since this prolonged dry spell wells are filling up with a fluid of a coal product. The wells of Scott Pierce and Irwin Hill are most noticeable, and they are pumping it out by the bucketful. If there is not soon rain there will be very little ice about there, the ponds all being dried up.

With the mild summer weather that this section has enjoyed for some days, it is probable that but few people recalled that Sunday one year ago the deepest snow of last winter fell. On November 14, 1908, snow began falling about 8 o'clock in the morning and continued until 9 o'clock in the evening.

Some of the residents of Chesapeake City, whose wells still have a supply of water, have locked their pumps to prevent water being taken from them except by members of their household. There has not been what might be termed a "hard rain" since last spring.


LOOK OUT FOR

## ROTE'S

CHRISTMAS

ANNOUNCEMENT

NEXT WEEK


## Ordinance Against Stove Pipes.

Be it enacted and ordained that the use of stove pipes in all buildings is prohibited except where such stove pipe or pipes enter into a brick chimney solidly constructed, extending either from the ground or from below the joist or rafter of building to at least 2½ feet above the roof.

Be it enacted that the use of stove pipes through all stud partition is prohibited unless the partition where the pipes go shall be bricked up around the pipe to a point not less than 12 inches both below and above the pipe.

Be it enacted that the fine for the violation of either of the above Ordinances shall be One Dollar for each and every day of the violation of same.

Be it further enacted that where such violations do now or may hereafter exist, and where notice has been given of the same, if the parties owning such property fail to remedy same within five days of such notice, the Commissioners of Chestertown shall proceed at once to have same removed or remedied and all costs connected with such removal or remedying shall be at the expense of the owner of the property and shall be a lien on said property.

Passed October 4th, 1909.

COMMISSIONERS OF CHESTERTOWN.
THOMAS S. BOBBLEY, Clerk. n20-tf


# Owens & Co.

THE LADIES' STORE

BETTERTON - - MARYLAND

## Come Inspect Our Dress Goods

BROAD CLOTH, MOHAIR, DANISH CLOTH SILKS, SERGES AND SUITINGS.

FOR ONE WEEK ONLY — Our $1:50 a yard Silks at ..... 79c

## McCall Patterns

Our pattern department offers every convenience to the seamstress or housewife. Children can learn to sew with the use of these patterns. Simple but accurate.

McCall Pattern No. 2978
CHIC VISITING COSTUME

Most attractive in light gray serge with darker velvet trimming and steel buttons. Landsowne, broadcloth, silk cashmere and wool batiste also appropriate. Before making up your fall garments visit our Pattern Department where the latest McCall designs may be seen.

McCall Patterns
No. 2992, Waist—No. 2989, Skirt
DRESSY TOILETTE OF LANSDOWNE

Tan-colored landsdowne with embroidered banding and ecru allover lace Girdle and sash of olive-green satin Very pretty results obtained with serge cashmere and satin cloth. McCall Patterns, on sale at our Pattern Department are practical and stylish.

Store will be closed on Thanksgiving Day after 9 a. m.

Thanksgiving SILVER, CUT GLASS And Fine CHINA

## Just At Present

our stock is larger and better than we have ever shown, and quality is always our first consideration.

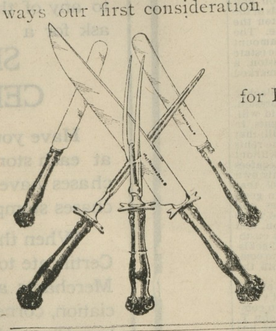

## A Gift

for Father and Mother of

## FINE SILVER

table ware is always appropriate.

Our stock also includes a nice line of tea-sets, tureens, baking dishes, etc.

J. H. SIDES, JEWELER, - - CHESTERTOWN, MD

Eggs and Butter Wanted

WATCH THIS SPACE

FOR

## A. W. CARMINE'S ANNOUNCEMENT

Eggs and Butter Wanted

OYSTERS. OYSTERS. OYSTERS.

We catch the best, we sell the best at our place at Gratitude. Come and see us before placing your order. Reduction to churches,

M. DOWNEY,
s11-3m Gratitude, Md.

FOLEY'S HONEY AND TAR
Cures Colds: Prevents Pneumonia

Foley's Kidney Remedy will cure any case of kidney or bladder trouble that is not beyond the reach of medicine. Cures backache and irregularities that is neglected might result in Bright's disease or diabetes. Sold by all druggists. J. T. Power, Millington, Md.

FAIRFIELD FED FOWLS FEEL FINE


©Maryland State Archives, msa_sc6000_41_1-0830