The Transcript.

PUBLISHED EVERY SATURDAY
— BY THE —
TRANSCRIPT PUBLISHING COMPANY,
CHESTERTOWN, MD.

SUBSCRIPTION $1.00 PER YEAR

R. H COLLINS, T. D. BOWERS
EDITORS

SATURDAY, APRIL 30, 1904.

FOR PRESIDENT:

HON. ARTHUR P. GORMAN,

OF MARYLAND.

HON. JOHN K. COWAN is dead. As a lawyer, orator, politician and railroad president, Mr. Cowan had few equals in this country.

THE COMMISSIONS for the newly appointed county officers and the State veterinarian have arrived, and they have from the first Monday in May to within 30 days thereafter in which to qualify.

AT THE SALISBURY ELECTION on Tuesday the vote was 244 for license and 380 against. The town will therefore go dry after May 1. This is another grand victory added to the laurels of the temperance cause.

COMTROLLER ATKINSON, of the State Treasury has sent out notice to all the Counties that the State tax rate for the year 1904 will be 22½ cents on the $100. The increase of 5½ cents over last year's rate is due to perfectly legitimate causes.

THE SQUABBLE in the Baltimore City Council over the plans concerning the rebuilding of the burnt district is affording considerable material for the newspapers. But one thing is very certain, if the council doesn't quit playing so much questionable politics, and reach some speedy agreement as to what is best for the city and do *that* very quickly, Baltimore's trade will be gone, and Baltimore will lose much of her prestige as one of the country's great cities. Get to work over there and stop foolin'.

THE STATE VETERINARIAN.

The appointment this week by Gov. Warfield of Dr. G. Allen Jarman, of Chestertown, as Chief Veterinary Inspector, and which appointment was predicted in last week's TRANSCRIPT, is a most acceptable one to the people of Kent county, and we are quite sure that it will prove to be such to the people of the entire State. Dr. Jarman is a man of large experience in all branches and phases of his profession, is a graduate of the American Veterinary College of New York City, and is therefore qualified in every respect to discharge the various duties of the office. The appointment is a recognition of Kent county by the State administration such as it has not enjoyed since the late Hon. Jesse K. Hines was Insurance Commission, and the many friends of Dr. Jarman are very much gratified that he has been thus honored by Gov. Warfield. The appointment will necessitate the removal of the Dr. to Baltimore and this is to be regretted, as he is a most estimable citizen, and interested in all that pertains to the welfare of the town and county. Dr. Jarman's commission has arrived and he will assume the duties of the office next week.

CLIFF CITY NOTES.

The most unprofitable oyster season ever, according to the tongers' views comes to a close. Even the last week gave three or four windy days. But to look at the past season in another light it was a jolly good thing for the tongers that we had such a hard season, and it is a kind of suggestion that there is a providence that watches over the oysterman and prevents him from robbing himself entirely. There are on many bars a sprinkle of young oysters large enough to mix in and sell with larger ones. Had the season been more open these would have all been in Baltimore. As it is, they will all be by next fall large enough for some use, and instead of about two inches will be about four. So the boys are just doubling their money by being forced to leave them.

On Friday last Mr. Wm. T. Brown's woods was set afire by design or carelessness. But one man was known to have passed in that vicinity shortly before the fire but he didn't either smoke or carry matches. There was a fine lot of posts, cord wood and valuable timber destroyed. Persons accorded the liberty of crossing a man's property should at least be certain that such accidents cannot be attributed to them.

Our fishermen are complaining of bad catches. Herring are on the run and seem to run other fish out. There have been several remarkably fine catches of rock fish and perch, and while there are many more fish in the river and more caught than for a number of years, still the fishermen prepared for bigger catches by going to extra expense in traps, nets, etc., and there is quite an increase in the number. Herring selling at 25 to 30 cents per hundred makes a cheap and fairly good feed for folks that like them.

The tongers who moved down the river after the ice broke up, have all moved up home again.

HIVER.

STRUCK SNAGS.

P. A. C. Goes to Centreville to Play High School Team and it Takes all of Queen Anne's to Beat Them.

The Printers Athletic Club, composed of the employees of the town composing rooms, went to Centreville on Saturday last with the understanding that they were to cross bats with the Centreville High School team. Somehow or other the Centreville people must have heard of the ability of the printers to swat the ball, for when the boys reached that town and went out on the ball field they found an aggregation of Ruthsburgers, Centrevillians, Sudlersvillagers, Winchesters, Rich Neckers, Church Hillers, Stevensvillers, Corscia Creekers, Pluck 'em Inners, Sand Towners, with such substitutes as could be secured from Double Creek, ready to do the boys up. Printers, as a rule, have plenty of nerve, and on this occasion our boys showed no evidence of "nervelessness" for they realized that they were up against the real thing and were prepared to take their medicine like real brave soldiers going down in their first defeat. Townsend, not the famous twirler, but another fellow, was in the box for the Queen Anne's county aggregation, and in the very first inning the Printers made him look like 30 cents, for they got on to his benders for several terrible swats that netted two runs. This put plenty of ginger in the P. A. C., and for the first four innings they played a pretty game, not an error being made. At this stage of the game some unkind person must have told the Queen Anne'sers something about Rolph's benders, for they began to crack out singles, triples and homers until they fairly had the Printers tongues out, chasing the ball over the field. When the agony was over and the smoke of the fray had cleared away, the Queen Anne'sers were 21 runs to the good while the Printers were only 4. For the Printers, Barnes did good batting, getting a home run and a two-bagger. Burk, Rolph, Coleman and Duyer also did good work with the stick. We are not able to say who did heavy work with the stick for the Queen Anne'sers, but somebody evidently swatted the ball. The Printers came home pleased with the hospitality of the good people of our neighboring county, as well as with that of the ball team, and hope that the Queen Anne'sers will return the game. The following is the score by innings:

Centreville	0	2	3	3	4	1	5	3	0—21
P. A. C.	2	0	0	0	0	0	0	2	—4

The Chestertown Public School team was again defeated at Lynchs on Saturday last, by an aggregated team from Kennedyville, Locust Grove, Worton Still Pond and Lynchs. The batteries of both teams did work worthy of praise. The occasional hits were such a surprise to the outfielders that they simply stood and watched the ball roll over the field. Those in the game were:

LYNCHS.	Pos.	C. P. S.
Morris	lf	Moody
Nickerson	rf	R. Brown
Warren	cf	Matthews
Hill	c	Latham
Johnson	p	Dunbracco
Pratt	ss	M. Brown
Rasin	1b	Saunders (capt.)
Carter	2b	Dixon
Cooper	3b	Ford

Umpires | Lynch's, Ricards; C. P. S. Bruehl. Score—Lynchs 4, C. P. S. 3.

The C. P. S. will play the star team of Centreville here today.

The "Kent Guards" club defeated the "Uptowners" last Saturday by the score of 10 to 8.

W. C. DEFEATED.

Full Account of the Game Written by Our Annapolis Correspondent.

The Washington College base-ball nine with its substitutes arrived here on Friday in time to see St. Johns defeated by Washington and Lee University by the close score of 6 to 5. The St. John's men had all been waiting for a chance to redeem themselves from this game and they certainly did, for they took the spite out on the Chestertown men. The game was started at 10 o'clock sharp in time to give the visitors time enough to catch the 12.35 train.

1st inning—Hitch led off for Washington and got his base on an error by Rasin, St. John's second baseman. He stole second. Newton knocked another liner to Rasin, who made another error. by this error Hitch went home and Newton to second. Duval struck out Moore, the next man up. McGinnes followed with a base hit, the first of the game, but he was later caught by the centre fielder and third baseman. Garrison now got his base by an error by DeUries, St. John's shortstop. He was left on second base, as White, the next man up struck out, retiring the side.

Wilmer led off with a three base hit for St. John's. Jamison, the next man up, made a hit which on White's error, he got to base and brought Wilmer home. Capt. Mudd now sacrificed Jamison to third, but was put out at first. Tarbert made a one base hit and brought Jamison home tieing the score. He stole second and third bases. Duval, the next man up got his base on balls. Halbert came to the rescue with a two base hit, bringing in both Tarbert and Duval, but he was put out trying to steal third. Devries, the next batter up, was easily retired by the first baseman assisted by the pitcher. Score, St. John's 4, W. C. 2.

2nd inning—Shutz led off for Washington and was put out by first baseman Tarbert unassisted. Garey now came up with a base hit, stole second, got to third on a passed ball and then came home on a second passed ball. Brice got his base on four balls, but was left on third base. Hitch was an easy out to Wilmer. Newton got his first and second bases by errors on Tarbert's part. Moore ended the inning by sending the ball to Duval, who quickly assisted Tarbert in making the out.

St. John's did not score in this inning, Parsons, the first man up, proving an easy out for White and Garey. Rasin got his base on balls and stole second where he was left. Wilmer proved an easy out to Garey and Jamison fouled to Schutz. Score, St. John's 4, W. C. 3.

In the third inning McGinnes lead off with a two base hit off Wrightson, the pitcher who started in for St. John's at the beginning of this inning. Garrison was given his base on balls, but was caught trying to steal second. In the meantime McGinnes had scored. White now got to first by an error by Tarbert. Schutz struck out. Garey made his second hit of the game. This put White on second, but Brice proved an easy out for Halbert on a fly.

For St. John's Mudd started off with a base hit, got second on Tarbert's sacrifice, stole third and came home on Duval's base hit, who stole second. Halbert now got his base on balls. Devries sacrificed Duval and Halbert each up a base. Parsons came to the rescue with a home run, bringing in two men ahead of him. Wrightson ended the inning by sending the ball to Newton, who put him out at second. Score. St. John's 8, W. C. 4.

4th inning—Hitch, the first man up, struck out, while Newton proved an easy out for the pitcher and first baseman. Moore struck out.

In this inning Jamison scored another run for St. John's on a base hit, followed by a base hit by Tarbert and a base hit by Duval. Halbert, who secured his base on four balls, and Devries, who got his base on a fielders choice, were left on bases. St. John's 9, W. C. 4.

5th inning—For Washington McGinnes opened up by flying out to Halbert. Garrison field to Duval and White struck out.

St. John's scored four more runs in her half on two-base hit by Parsons, strike out by Wrightson, base on balls to Wilmer. Jamison being hit by the pitcher, Mudd getting his base by fielder's choice, Tarbert's sacrifice, Duval's base hit and Halbert's out. Score, St. John's 17, W. C. 4.

6th inning—Tarbert retired Shutz, assisted by Devries and Wilmer twice. In this inning Devries, Wrightson, Wilmer, Mudd and Tarbert made five runs for St. John's, while Jamison, Halbert and Parsons struck out. Duval was left on third. Score St. John's 18, W. C. 4.

7th inning—Washington now made another run. Hitch, the first man up, getting his base on an error by the shortstop, Devries. He stole second and came home on an error by Mudd. Newton got his base on a scratch hit, stole second was left there, as Moore was an easy out to first and McGinnes and Garrison both struck out.

In this inning St. John's made nine runs, 12 men faced the pitcher, Devries and Parsons both made two runs during it, the latter making a three base hit and a home run. Others making hits were Wilmer, who made a three base hit, Jamison and Wrightson singles. The inning was ended by Wrightson striking out. Score, St. John's 27, W. C. 5.

8th inning—Washington's men went out in one, two, three order, White being put out by Tarbert unassisted, and Shutz by Tarbert assisted by Duval. Garey ended the game by knocking a fly to Wilmer. This ended the game in order for the team to catch the train.

The line-up:

WASHINGTON.	A.B.	R.	H.	O.	A.	E.
Hitch, 3b	2	2	0	1	1	1
Newton, s. s	1	1	1	0	3	3
Moore, l. f; p	4	0	0	0	0	0
McGinnes, c. f	4	1	2	0	0	1
Garrison, r. f	2	0	0	0	0	1
White, p; l. f	3	0	0	2	4	2
Shutz, c	4	0	0	7	0	1
Garey, 1b	4	1	2	10	0	0
Brice, 2b	2	0	0	1	1	0
Totals	26	5	5	21	9	9

ST. JOHN'S.	A.B	R.	H.	O.	A.	E.
Wilmer, 3b	4	4	2	3	2	0
Jamison, c. f	4	4	2	0	1	0
Mudd (Capt.) c	4	3	1	8	0	1
Tarbert, 1b	4	2	3	9	1	3
Duval, p; 2b	3	3	3	1	3	0
Halbert, l. f	3	2	1	2	0	0
Devries, s. s	1	3	0	1	1	2
Parsons, r. f	5	4	3	2	0	0
Rasin, 2b	0	0	0	1	1	2
Wrightson, p	5	2	2	0	0	0
Totals	33	27	17	27	9	8

St. John's	4	0	4	1	4	5	9	x	—27
Washington	2	1	1	0	0	0	1	0	—5

Time of game, 1.50. Umpire, Mr. Melvin, of University of Md.

Best Cough Medicine for Children.

When you buy a cough medicine for small children you want one in which you can place implicit confidence. You want one that not only relieves but cures. You want one that is unquestionably harmless. You want one that is pleasant to take. Chamberlain's Cough Remedy meets all of these conditions. There is nothing so good for the coughs and colds incident to childhood. It is also a certain preventive and cure for croup, and there is no danger whatever from whooping cough when it is given. It has been used in many epidemics of that disease with perfect success. For sale by M. A. Toulson, Druggist, Chestertown, Md.

Mattings!

The new Mattings are nearly all in—200 rolls, 8000 yards. In variety, tone, quality and price we lead the county in Matting as in everything else we handle.

County Headquarters FOR

Ready-Mixed Paints and Lead and Linseed Oil. Nowhere else will you find such a stock and nowhere else so low a price for same quality. Big variety of Paint and White Wash Brushes

We need your patronage.

John Bartley,
Chestertown, Md.

FOR SALE.

Good Two-STORY FRAME HOUSE and NINE ACRES of LAND (4 acres seeded in wheat) in Georgetown, on road from Fairlee to Tolchester.

Apply to J. A. O. TUCKER,
405 Courtland St., Baltimore, Md

MORTGAGEE'S SALE

OF VALUABLE

REAL ESTATE,

Situated, Lying and Being in Rock Hall, Kent County, Md.

BY VIRTUE of a mortgage from the Rock Hall Co-operative Company of Kent county, in the State of Maryland, to the Prudential Building and Loan Association of Baltimore city, bearing date the 13th day of November, 1898, and recorded in Liber J. T. D., No. 2, folios 29, etc., one of the Land Record Books for Kent county, as on reference thereto will more fully and at large appear, which said mortgage was duly assigned to Hope H. Barroll; the undersigned, as assignee of the said mortgage, will offer at public sale in front of the Court House, in Chestertown, in Kent county, Maryland, on

Tuesday, May 10th, 1904,

between the hours of 11 o'clock A. M. and 12 o'clock noon, all the

Following Real Estate:

CANNING HOUSE

and all thereunto belonging and appertaining, it being a part of a tract of land on the north side of the public road leading from Rock Hall to the Chester River Steamboat Company's wharf and adjoining the lot owned or formerly owned by Esther M. Scoone and the Urie lands. The said lot of land has a front of 150 feet on the said public road, and runs back an even width of 150 feet. The northeast line of said lot being 225 feet, more or less, and the southwest line of said lot being 237 feet, more or less, as will more fully appear on reference to the said mortgage.

The Canning House Fixtures,

BUILDINGS, APPARATUS, ETC.,

belonging thereto and covered by the said mortgage, will be sold on the day of sale.

TERMS OF SALE:—Five hundred dollars cash on the day of sale, and the residue on a note with approved security, payable six months from the day of sale, all purchase money to bear interest from the day of sale. All title papers at the cost of purchaser.

HOPE H. BARROLL,
Chas. H. Hurlock, Auct. Assignee.

NOTICE TO CREDITORS.

All persons who are interested in the proceeds of the sale of this property, as creditors of the Rock Hall co-operative company of Kent County, Maryland, or in any other way, are hereby notified to file their claims duly authenticated with the Clerk of the Circuit Court for Kent county, Maryland, on or before the 10th day of July, 1904.

HOPE H. BARROLL,
Assignee.

MORTGAGEE'S SALE

—OF A—

Small and Valuable Farm

Situated in Kent County, Md.

BY virtue of the power of sale contained in a mortgage from William H. Baxter to William Foley, the 28th day of December, 1887, duly executed, acknowledged and recorded in Liber S. B. No. 10, folios 319 etc., one of the Land Record Books for Kent county, Md., which said mortgage was by several assignments duly assigned to the undersigned for collection as on reference to the said land Record Book will more fully and at large appear. The undersigned, as assignee of said mortgage, will sell at public sale in front of the Court House door in Chestertown, Md., on.

Tuesday, MAY 10th, 1904,

between the hours of 11 o'clock A. M. and 12 o'clock noon, all that

Tract of Land or FARM,

lying and being in the Fifth Election District of Kent county, Md., situated on the public road leading from Swan Creek to Tolchester, lying on the east side of the said road called the Bayside road, and about one and one-half miles from Tolchester. It is the same farm which is now occupied by Mr. William W. Jewell, and is known as the "William Baxter Farm." It contains.

74 Acres and 3 Roods

of land, more or less, and is particularly described in the mortgage above recited.

The improvements consist of

A SMALL

DWELLING,

Outbuildings, etc.

TERMS OF SALE.—One-half of the purchase money cash on day of sale and the residue in two equal installments payable in six and twelve months, with interest on all unpaid purchase money from day of sale. Title papers at cost of purchaser.

HOPE H. BARROLL,
Assignee.
Chas. H. Hurlock, Auct. a16-ts.

ORDER NISI.

J. Evan Thomas,
vs.
Lawrence A. Thomas, et al.

In the Circuit Court for Kent county, in Equity.

ORDERED this 15th day of April, 1904, by Circuit Court for Kent County in Equity, that the sale of the Real Estate mentioned in the above proceedings, made and reported by Hope H Barroll, trustee, appointed under a decree of this Court to make said sale, be ratified and confirmed, unless cause to the contrary thereof be shown on or before the 18th day of June, next; provided a copy of this Order be inserted in some newspaper, printed and published in Kent county, once in each of three successive weeks before the 18th day of May next.

The report states the amount of sales to be $500.00.

JAMES T. DIXON, Clerk.
True Copy—Test:
a16-4t. JAMES T. DIXON, Clerk.

Subscription to the Transcript $1.00 per annum.

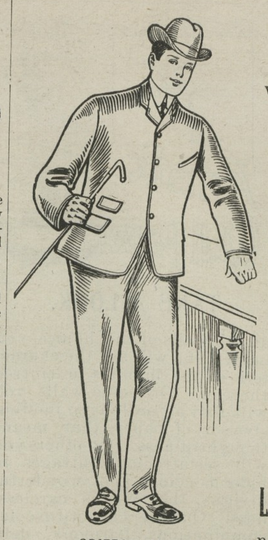

GRIFFON BRAND

YOU KNOW

where to come for the PROPER kind of clothing at the RIGHT prices. But we have had so much inquiry from different ones as to when our Spring and Summer line would be ready, that we adapt this means to inform all interested that our full line of Clothing is now ready for inspection, and with becoming modesty we say the largest and most varied stock ever shown in Kent or Queen Anne's counties. We've even outrivaled our own record this season.

BOYS

AND

Little Tots

need not be carried to the city any longer to be clothed and clothed properly. We can do it right here and save you enough to take a trip on later. Come look.

Hats, Neckwear and all the little things carefully looked after and ready for you.

Respectfully,

Moody & Lusby

Nov. 5, 1903. Directly Opposite Court House.

Lumber, Sash,

Doors & Blinds,

Shinges, Laths, Lime, Bricks,

Builders' Hardware and Builders' Materials

of All Kinds.

We buy Sash, Doors, Blinds, etc., by car lots. Picket for wire fence Asparagus rates and Peach Baskets a specialty. Our Peach Baskets are second to none.

White Oak in stock and cut to order. We have an up-to-date Saw and Planing Mill. If you want anything in our line, drop us a card.

1 and 2-Ply Ruberoid Roofing.

G. E. LEARY & SON,

P. O., ROCK HALL, MD

Private Landing, Grey's Inn Creek.

DISTRIBUTING DEPOT FOR

"PITTSBURGH PERFECT" FENCES,

ALL GALVANIZED STEEL WIRES.

FOR FIELD, FARM AND HOG FENCING.

THE ONLY ELECTRICALLY WELDED FENCE.

EVERY ROD GUARANTEED PERFECT.

The DURABLE Fence,
None so STRONG.
All large wires.
Highest EFFICIENCY.
LOWEST COST.
No Wraps to hold Moisture and cause Rust.

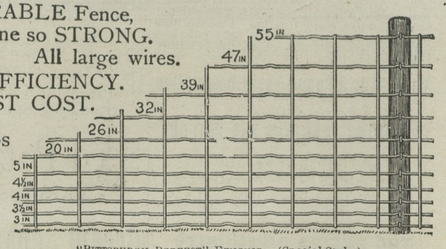

"PITTSBURGH PERFECT" FENCING. (Special Style.)

Absolutely STOCK PROOF. We can SAVE YOU MONEY on Fencing.

CALL AND SEE IT.

Sold by MARVIL PACKAGE CO.,
Chestertown, Md., formerly Crane, Hynson & Valliant.

NOW IS THE TIME TO

PAINT and PAPER

Your House

Be sure you get the BEST WORKMEN and the BEST MATERIAL. Don't waste good money on bad material. Masury's Paints are the best on the market. We are the sole agents for this district, and are always ready to show you sample cards and quote prices.

We Will Paper Your Room for $3 and upwards,

and guarantee satisfaction or no money.

You Want Your Pictures FRAMED,

call and see our selections of Moulding before going elsewhere. They are the finest in town. We can be found at the old stand formerly occupied by P. T. McFeely.

Yours for Business.

W. L. FOWLER,

DO NOT HESITATE

TO PLACE

YOUR INSURANCE

in companies that are paying losses to Baltimore people promptly.

Over $20,000,000 left yet to settle losses.

If you desire absolute protection, call on

JAS. G BECK, Agent,
Chestertown, Md

©Maryland State Archives, msa_sc6000_42_1-0143.jpg