The Transcript.

SUBSCRIPTION $1.00 PER YEAR.

SATURDAY, MAY 7, 1904.

LOCAL MATTERS.

Won Game.—Washington College defeated Millington yesterday afternoon by the score of 9 to 5.

Case Continued.— The case of Fannie B. Roy vs. the Tolchester Steamboat Company which was set for trial on Tuesday has been postponed until the October term. The jury was notified to that effect on Monday and court did not convene.

Removed to Talbot.—The civil suit of Frank H. Howard, of Chestertown, against the trustees of the M. E. Church, Stevensville, Queen Anne's county, for painting and frescoing done on the church, has been removed to Talbot county. Richard D. Hynson, Esq., is counsel for Mr. Howard.

Stunned by Electricity.—Chas. Tilghman, a colored youth, while climbing a tree near his home on Cannon street last Sunday evening, received an electrical shock which nearly caused his death. The tree had become surcharged with electricity by the branches being in contact with the electric light wires. Tilghman was knocked out of the tree by the shock and rendered unconscious for several hours. His fingers were burned.

Galena Election.—An election for three members to serve as a Board of Town Commissioners of the town of Galena was held on Monday and resulted in the election of the following gentlemen:—Rev. A. P. Prettyman, C. F. Lehman and William T. Wood. The new charter which provides for an extension of the limits of the town, as well as other improvements went into effect, and our sister town now enters upon an era of progress and development.

Mr. Beck Resigns.—Mr. Edward P. Beck, who was recently transferred to Easton by the Prudential Life Insurance Company, of which he was the representative, has resigned his position, and returned to Chestertown this week. Mr. Beck has accepted a position with the National Life Insurance Company and is now at work for his new company. Mr. Beck is a capable and energetic insurance man and we are quite sure that he will make a success of the position he has accepted. The field at Easton was not sufficiently encouraging to induce Mr. Beck to remain, and his resignation followed.

Election of Town Officers.—The Board of Town Commissioners met at their office on Park Row on Monday night and organized for the year by electing Colonel Wm. J, Vannort, president, of the board and Mr. Willard Melvin, Clerk. Wm. T. Hudson was appointed day Bailiff and Samuel Cooper, night officer. Marion deK. Smith, Esq., was made Counsel to the Board. Mr. Thomas S. Bordley, the newly elected Commissioner was swarn in, and entered upon his duties as one of our Town Fathers. The New Board has the best wishes of the TRANSCRIPT for a most successful and beneficial adminstration.

Trial of Mrs. Powell.—The trial of Mrs. Mary A. Powell, for the murder of her foster daughter, Essie Albin, at her home near Bowers Beach, Delaware, some months ago, is now in progress in the court at Dover. The case is creating widespread interest, and the lawyers for the defense are making a desperate fight for the life of the prisoner. The confession of Mrs. Powell, made to detective Ratledge on several occasions, has been admitted as evidence for the prosecution. The defense has set up the plea of self-defense, and claim to have important evidence to substantiate their plea. It is likely that the case will continue for some days yet.

SASSAFRAS ITEMS.

Dr. E.A. Scott, of Galena, visited Sassafras on Monday.

Our churches are arranging for an interesting program for Children's Day.

Mrs. Rachel Stradley was the guest of Mr. and Mrs. Robert S. Griffith on Sunday.

J. N. Vansant, of Galena, who has been seriously ill for some weeks, is improving.

Frank Silvester visited his family near Kennedyville from Saturday evening until Monday.

Miss Sallie Woodall, of Baltimore, is visiting her cousin, Miss Fannie Woodall, of Georgetown, Md.

Arthur Johns, of Rehoboth, was the guest of his mother, Mrs Caroline Johns, several days last week.

Mr. and Mrs. A. Wilson Cochran and children visited Mr. and Mrs. Daniel Cochran Saturday and Sunday.

Rev. F. S. Cain filled his pulpit in the Rehoboth M. P. Church Sunday, and the congregation was very much pleased with him.

Services will be held here on next Sunday morning at 10 o'clock and the following Sunday evening at 7 o'clock. All are cordially invited.

On Sunday afternoon we had quite a severe thunder storm and it hailed for a short time. The rain and hail storm was very severe at Golt's a few miles from here.

Miss Lillie Pierce, of near Sassafras, entertained a number of her young friends at a house party on Saturday and Sunday. Earl Davis, of Sassafras was one of the guests.

Jacob T. Schallcross and James Thornley are shipping asparagus to New York. Our farmers usually ship long before this, but owing to such a cold spring it has not been fit to cut.

LITTLE LOCALS.

*†*Would it not add very materially to the beauty of our public squares if the Town Improvement Association would enclose the same with a graceful privet hedge fence? In the course of two or three years it would be beautiful. A suggestion to the ladies.

*†*Examiner Joseph Peterson and the faculty of the Chestertown Public School are to be congratulated upon the beautiful appearance of the grounds surrounding the building. Beautiful hedges and shade trees have been planted in the rear yard, the children have pretty flower mounds in which they take great pride, and the lawn in front of the building is a "charming green sward whereon nature's fairies are want to dance." The study of aesthetics is a very important feature in the school curriculum of today and our public school is thoroughly up-to-date in this respect.

*†*It will probably be interesting to our readers to know when the Parish House attached to Emmanuel P. E. Church, which is now nearly a thing of the past, was erected. Several of our citizens whose memories are accurate as to dates state that it was erected in the fall of 1849—the year in which the late Frank Cann was elected sheriff of Kent county. The building would have been 55 years old in November of this year.

*†*A prominent farmer from near Still Pond said in our office on Monday, "I don't know what we will do with the keiffer pears if they all stay on the trees 'till they are ripe. I never saw a heavier and more healthy bloom."

*†*Frost was reported in several sections of the county on Monday morning. Not heavy enough to do serious damage.

*†*There is on exhibition in Moody & Lusby's handsome display window a mounted crane. The bird is a fine specimen of his feathered tribe, and was mounted by Dr. A. S. Hall, of Washington College, who is an adept in such work.

*†*Contractor Walter T. Pippin is erecting a new veranda and porch to the Voshell House. He is also superintending some improvements to the TRANSCRIPT office.

*†*One of Hicks' predicted storms for May passed over this section on Sunday night. It was accompanied by a vivid and almost incessant display of lightning.

*†*A handsome gasoline launch was received at Chestertown on Monday for Mr. W. G. Evans, of "Kentmere." The little craft is splendidly equipped and will accommodate about 20 passengers. It has been christened "Violet" in honor of Mr. Evans' popular daughter.

*†*The public schools of the county will close for the summer on Wednesday June 22nd instead of on Friday the 24th, as was reported last week.

*†*Mr. Charles H. Walls has removed from the Hubbard property near Janes M. E. Church to the Baker property, corner High and Mill Sts., wh re he will conduct the mercantile business.

*†*The barbers of the State are being notified to file with the Board of Barber Examiners such data about themselves as will justify the Board in either granting or withholding certificates allowing them to continue to ply the razor. All the necessary data must be filed with the Board by May 15th, and from then until June 1st certificates will be issued.

*†*Mr. Theodore Jewell has been appointed carrier for a new rural route that starts from Worton. The route is known as rural route No. 3 and covers the territory from Worton through to Worton Point, etc.

*†*The Nicholson Ice Plant delivery wagon started this week. The factory will begin the manufacture of ice the latter part of next week.

*†*Twenty-four fishermen, of Rock Hall, were before magistrate Thos. J. Parsons on Monday charged with violating the law regulating fishing in the bay beyond 800 yards from the shore. There was no evidence to prove that the fishermen had violated the law and the case was dismissed. Constable W. R. Gale was ordered to make the arrest by Deputy Game Warden Peters. The case cost the county something over $30 as may be seen by reading the accounts passed by the county commissioners at their meeting on Tuesday which appears in this issue.

*†*Moody & Lusby are making some improvements to the interior of their store room by providing space for their tailoring trade. They will build a twenty-five-foot back building.

*†*Corn was selling yesterday for 53 cents, wheat for 97 cents to $1.00½ in Baltimore.

*†*The Printers' Athletic Club will cross bats this afternoon with the "Uptowners" on the college diamond. A good game is expected. Go and see it.

*†*Seine haulers on the Queen Anne's shore opposite the Chester River Steamboat wharf caught 160 fine pan rock at one haul on Tuesday afternoon. The river is said to be full of rock and other fish now.

*†*Strawberries were retailing for 18 cents a box in market yesterday. They were foeign grown but a good quality.

*†*The young ladies of Betterton and vicinity gave an enjoyable leap year dance at the Chesapeake House last night. The patronesses were: Mrs. H. C. Price, Mrs. Harry Nichols, Mrs. A. N. Stavley and Mrs. Harry Davis.

OBITUARY.

DENNIS J. MCCAULEY.

Dennis J. McCauley died at his home in Galena, on Wednesday morning of heart trouble, aged 37 years. Mr. McCauley was one of the most prominent young men of Kent county, and was the son of Mr. Barney J. McCauley, a prominent and highly respected citizen of the upper section of the county. The deceased had always taken a great interest in politics, and until this week was a member of the Board of Supervisors of Election. His genial disposition and many good qualities won him a host of friends in the county who mourn his early demise. The deceased is survived by a widow, who was before marriage Miss Jarman, of Chesterville, sister of Dr. G. Allen Jarman, of Chestertown, and six children, Nellie, Lester, Agnes, Granville, Alvin and Mary. Funeral services were held on Thursday, services and low mass being said at St Denis Catholic Church, Galena, Rev. John A. Daley, Rector. Interment in New Galena Cemetery. The pall bearers were: Messrs Jesse E. Ireland Wm. A. Hyland, Jr., J. Frank Bishop, John P. Cochran, B. J. McGugan and Wm. H. Spry, Jr. The obsequies were attended by a large concourse of the friends of the families. Mr. McCauley was for a number of years a prominent farmer near Galena,, but at the time of his death was engaged in the agricultural implement business.

MRS. HENRIETTA MATTHEWS.

Mrs. Henrietta Matthews, widow of the late Stewart Matthews, one of the most prominent farmers in our county, died at her late residence near town, on Wednesday afternoon, of pneumonia, aged about 59 years. Mrs. Matthews had been sick for some weeks, but it was not until the fatal disease developed that her physician, Dr. W. Frank Hines, became alarmed as to her condition. The deceased was a most estimable woman, and the community in which she lived, and the church in which she worshipped will miss her sadly on account of the many good and beautiful qualities of her character. Her entire life seemed to be devoted to the welfare of her interesting children, and with a devotion and tender care born only of a mother's sweet love, she watched them grow into maturity or bud forth into youth, ever striving to make them happy and comfortable. She was a good woman and only such can have a holy influence. The deceased is survived by nine children, four sons and five daughters, among them being Mrs. J. S. William Jones wife of Prof. J. S. William Jones, of Washington College, and Rev. Mrs. Ellis, of Ridgely, Caroline county. Funeral services will be held from her late residence this (Saturday) afternoon at 2 o'clock, Rev. Mr. Habbert officiating. Interment will be made in Chester cemetery. Wm. H. Krusen will have charge of the funeral arrangements.

MRS. SALLIE E. WADDELL.

Mrs. Sallie E. Waddell, wife of Mr. Charles F. Waddell, died at her late residence on Scott's Point on Wednesday, of tuberculosis, aged 49 years. Funeral services were held yesterday morning at 10 o'clock, Rev. D. L. Greenfield officiating. Interment was made in St. Paul's cemetery. Undertaker J. E. Ferguson had charge of the funeral arrangements.

REPUBLICAN CONVENTION.

Delegates Named to State, District and Congressional Conventions.

The Republican County Convention was held in the Court House at Chestertown last Monday afternoon. The convention was called to order by Mr. Wilbur Eliason, chairman of the State Central Committee. Col. W. J. Vannort was chosen permanent chairman of the convention and Mr. Wilbur Eliason, Jr., secretary.

The purpose for which the convention was assembled was the selection of delegates to the State, District and Congressional conventions. These were named as follows:

State Convention—Hon. James H. Baker, James A Casey, Joseph Downey, delegates; Wilbur Eliason, F. H. Harper, R. R. Hill, alternates.

Congressional—Capt. Daniel Hill, David B. McMenamin, James T. DeCorse, delegates; George T. Williams, H. P. Jones, Thos. W. Trew, alternates.

District—Col. Wm. J. Vannort, Dr. Fred Walls, Wm. G. Smyth, delegates; Sidney P. Townshend, L. P. Atwell, John C. Davis, alternates.

The following resolutions were passed:

Resolved, That we endorse the admintration of the Hon. Theodore Roosevelt, and instruct our delegation to District Convention to vote for Delegates to National Convention, who are pledged to vote for his nomination.

Resolved, That the delegation to District Convention are hereby instructed to support the Hon. Wm. J. Vannort, as Kent's candidate for nomination as delegate to the National Convenion, and use all honorable efforts for his nomination.

Resolved, That we endorse the course of the Hon. Wm. H. Jackson, as member of Congress, for the two terms that he has served us, and instruct the delegation to use all honorable means to induce him to serve the party a third term.

Resolved, That we endorse the management of County Committee during the last campaign.

New Advertisements.

Mr. A. Blum is displaying a handsome line of spring and summer hats at his large store on High street next to Mr. Jas. S. Bradley.

The spring schedule of the Chester River Steamboat Company goes into effect on Monday. Read it. There are some changes in the Rock Hall line.

PERSONAL MENTION.

Misses Julia and Georgia Thompson, of Baltimore, spent Saturday and Sunday with their brother, Mr. Jacob F. Thompson, on Mill street. Miss Julia delighted Christ M. P. Church audiences with beautiful solos on Sunday.

Mr. and Mrs. J. Henry Hurtt, of Baltimore, spent Sunday in town.

Mr. Roland Parks, of the Maryland University Law School, Baltimore, spent several days of this week with his parents Mr. and Mrs. Rufus F. Parks, on High street.

Mrs. Horace Beck and little daughter, of St. Louis, are the guests of relatives in town.

Mr. Harrison W. Vickers, Jr., of the Maryland University Law School, Baltimore, spent Saturday and Sunday with his parents at "Lauretum Place" near town.

Miss Ethel Lee Stewart who has been critically ill for the past month with pneumonia and pluerisy in a Boston hospital will leave for the home of her brother in Baltimore as soon as she is able to travel.

Mrs. James W. Hurtt and Mrs. Julian Hurtt, of the upper section of the county, have been the guests of Mrs. Derringer, on Queen St.

Mr. John Vansant, of Galena, has been in Baltimore during the week undergoing treatment for his eyes.

Mrs. Thomas Hill, of Baltimore, has been elected 4th Vice President of the "Daughters of the American Revolution" which holds its general meeting in Boston this week.

Mr. Benjamin Barroll and wife, of Baltimore, are the guests of Mr. and Mrs. H. H. Barroll.

Mrs. Benj. Perkins is visiting her sister, Mrs. T. Ireland Elliott in Baltimore.

Mrs. Harry C. D. Wilkison, of Baltimore, is visiting her parents, Mr. and Mrs. John W. Barnes, on High street.

Miss Mabel Toulson has been spending a few days this week in Baltimore.

Miss Susie Belle Culp, who has been spending sometime in Baltimore for the benefit of her health, has returned to her home greatly improved.

Mr. and Mrs. John N. Dodd are the guests of friends and relatives in Baltimore.

Misses Viola Idman and Grace Seward, of Baltimore, have been the guests of Mr. and Mrs. Lewin U. Skirven at their pretty home near town.

Mrs. Joseph Guest has been the guest of Mrs. Albert I. Dugan, in Baltimore this week.

Mr. and Mrs. William R. Aldridge are the guests of Rev. and Mrs. J. S. Bowers, at 35 East 25th street, Baltimore.

Mrs. Margaret Stephens, of Baltimore, is the guest of Mr. and Mrs. Reese Beck, on Maple avenue.

Mr. Charles Wrightson, of Easton, was in town on business on Tuesday.

Miss Ethel Perkins, of Philadelphia, is the guest of Miss Irma Eliason on Spring avenue.

The TRANSCRIPT is indebted to Miss Anne Rothwell Stewart, formerly of Chestertown, for an invitation to attend the commencement exercises of the School of Expression, which was held in Pierce Hall, Boston, on Wednesday afternoon. Miss Stewart has been attending this noted school in order the more to fit herself for the noble work of the temperance cause, in which field of labor Miss Stewart has proven such a success. The TRANSCRIPT wishes her unbounded success in her noble work of grace.

Miss Mary Hurtt left town on Saturday last for a visit to her brother Spencer, in Philadelphia. Miss Hurtt expects to travel abroad during the summer.

Sidney P. Townshend, Esq., spent several days of last week in Annapolis on business.

Miss Fannie Smith is the guest of her sister, Mrs. Morningstar, in New York.

Dr. Charles T. Whaland, son of Dr. Charles W. Whaland, was one of the graduates at the Baltimore Medical College on Thursday last. The young M. D. graduated with high honors, and made a record at the college of which his friends in town may well feel proud. He has not decided as to where he will locate.

Mrs. J. A. Perkins and two sons, of Landsdown, Pa., are visiting at the home of her mother, Mrs. S. L. Thomas, on Washington avenne. We are glad to report Mrs. Thomas much better.

Capt. Wm. H. Watkins, of Rock Hall, has accepted a position on a steamer which runs tropical fruits from the West Indies to New York. His brother is captain of the vessel.

Messrs. George B. Westcott, Samuel Vannort and Robt. G. Nicholson spent Thursday in Rock Hall inspecting the risks of the Kent Mutual Fire Insurance Company.

Mr. Samuel Loller, of near Fairlee, has one of the prettiest pear orchards in the county. It is trimmed perfectly and is in full bloom.

Messrs. G. E. Leary & Son have finished repairing the Chester River company's wharf at Bogles, and are now at work on the wharf at Indiantown, opposite Deep Point.

Mr. Charles N. Satterfield, formerly of near Pomona, has accepted a position as salesman in Alexander's department store, Rock Hall.

Mr. Carey Rhinehart, of near Fairlee, dislocated his knee cap some days ago. Dr. Frank Smith rendered surgical aid and found it necessary to encase the knee in a plaster of pariscast.

Mrs. Edward Jones, of Philadelphia, is the guest of Mrs. M. A. Wilkins near town.

Mr. Norman Massey, of Newark, N. J., spent Sunday with his brother, Mr. Thomas Massey.

Miss Hattie Reed has been in Baltimore this week looking after the interests of her Millinery department here.

Mrs. James W. Chapman, Jr., is the guest of her parents, Mr. and Mrs. Samuel Vannort, on High street.

Rev. and Mrs. J. M. Sheridan spent a few days of this week with friends in Baltimore.

Rev. and Mrs. R. S. Rowe have been visiting relatives in Baltimore this week, and returned to their home in Kennedyville on Friday.

Capt. Jas. E. Taylor, General Agent of the Chester River Steamboat Company was in the county this week looking after the interest of his Company.

Miss Kennard of Baltimore, is the guest of Mrs. James A. Pearce.

Miss Lillie Greenwood has returned home after spending the winter with her sister in North Carolina.

Prof. Rowland Watts, of Western Md. College, visited Mr. Wilbur. W. Hubbard and family this week.

A PROMINENT COLLEGE MAN.

One of Indiana's Useful Educators Says: "I Feel Like a New Man."

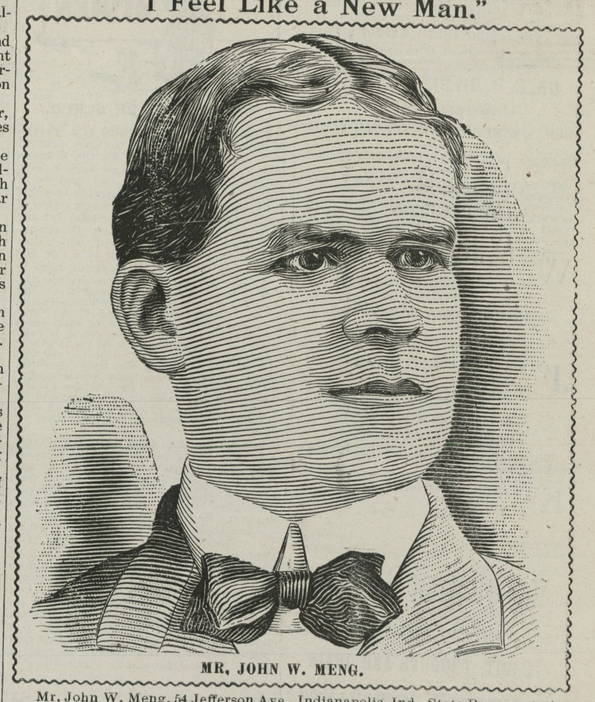

MR. JOHN W. MENG.

Mr. John W. Meng, 54 Jefferson Ave., Indianapolis, Ind., State Representative of Indianapolis Business College, writes:

"I firmly believe that I owe my fine health to Peruna. Constant travel and change of food and water wrought havoc with my stomach, and for months I suffered with indigestion and catarrh of the stomach. I felt that the only thing to do was to give up my occupation which I felt very reluctant to do. Seeing an ad. of Peruna as a specific for catarrh I decided to give it a trial, and used it faithfully for six weeks, when I found that my troubles had all disappeared and I seemed like a new man. I have a bottle of Peruna in my grip all the time, and occasionally take a few doses which keeps me in excellent health."—John W. Meng.

THE most common phases of summer catarrh are catarrh of the stomach and bowels. Peruna is a specific for summer catarrh.

Hon. Willis Brewer, Representative in Congress from Alabama, writes the following letter to Dr. Hartman:

House of Representatives,
Washington, D. C.

The Peruna Medicine Co., Columbus, O.:

Gentlemen—"I have used one bottle of Peruna for lassitude, and I take pleasure in recommending it to those who need a good remedy. As a tonic it is excellent. In the short time I have used it it has done me a great deal of good."—Willis Brewer.

If you do not derive prompt and satisfactory results from the use of Peruna, write at once to Dr. Hartman, giving a full statement of your case and he will be pleased to give you his valuable advice gratis.

Address Dr. Hartman, President of The Hartman Sanitarium, Columbus, Ohio.

YOU KNOW

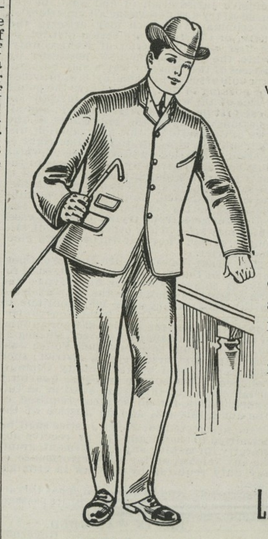

GRIFFON BRAND

where to come for the PROPER kind of clothing at the RIGHT prices. But we have had so much inquiry from different ones as to when our Spring and Summer line would be ready, that we adapt this means to inform all interested that our full line of Clothing is now ready for inspection, and with becoming modesty we say the largest and most varied stock ever shown in Kent or Queen Anne's counties. We've even outrivaled our own record this season.

BOYS AND **Little Tots** need not be carried to the city any longer to be clothed and clothed properly. We can do it right here and save you enough to take a trip on later. Come look.

Hats, Neckwear and all the little things carefully looked after and ready for you.

Respectfully,

Moody & Lusby

Nov. 5, 1903. Directly Opposite Court House.

IN MEMORIAM.

At a meeting of the vestry of North Kent Parish the death of Mr. Stephen Boyer, late of Middletown, Delaware, but formerly of this parish, was announced. On motion the following preamble and resolutions were unanimously adopted:

WHEREAS, It has pleased Almighty God to remove from the scene of his earthly labor Mr. Stephen Boyer, the vestry desire to place upon record their sense of his christian character and example. He was brought up from childhood in the fellowship of the church. He served as a warden and vestryman in this parish for many years, and was always found faithful to his trust and most regular in his attendance upon the ordinances. Some ten or twelve years since he contemplated making such provision for the public worship of the church that the doors thereof may be forever kept open. To this end he recently deeded his farm called 'Adventure," to the vestry of this parish, therefore,

Resolved, That in grateful appreciation of his christian character and benefactions to the church, the vestry desire to make this permanent record.

Resolved, That the vestry place a brass tablet in St. Clement Church as a memorial to our late brother and fellow-vestryman.

Resolved, That a copy of these resolutions be published in the county papers, that a copy be sent to his niece, Mrs. Elizabeth T. Vaughn, and that they be entered upon the minutes of the vestry.

ALBERT WARE, Rector.

JACOB T. SHALLCROSS, Attest.

Subscription to the Transcript $1.00 per annum.

SPRING SCHEDULE.

Chester River Steamboat Co.

In Effect Monday, May 9th, 1904.

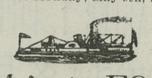

EMMA A. FORD

Leave Chestertown for Baltimore Monday, Wednesday and Friday at 8 a. m., stopping at Rolph's, Booker's, Quaker Neck, Cliff's, Bogle's, Queenstown and Kent Island.

Leave Baltimore, Tuesday, Thursday and Saturday for the above landings 10.30 a. m.

Steamer Gratitude.

Leave Centreville for Baltimore Tuesday, Thursday and Saturday at 7.00 a.m., stopping at landings on Corsica River, Jackson Creek and Rock Hall.

Leave Baltimore for the above landings Monday, Wednesday and Friday at 2.30 p.m. Leave Rock Hall for Baltimore daily except Sunday at 9.45 a. m. Leave Baltimore for Rock Hall daily, except Sunday, at 2.30 p.m.

SPECIAL.—Leave Baltimore for Rock Hall Monday at 7.30 a. m. Leave Rock Hall for Baltimore Saturday at 5.00 p. m.

GEORGE WARFIELD, President.
J. E. TAYLOR, General Agent.

©Maryland State Archives, msa_sc6000_42_1-0152.jpg