The Chestertown Transcript.

VOL. LXI—NO. 51. CHESTERTOWN, MARYLAND, SATURDAY, JUNE 4, 1904. $1.00 PER ANNUM.

The Second National Bank of Chestertown, Md.

Comparative statement of Deposits made to the Comptroller of the Currency in the April call of each year.

Deposits

APRIL 5, 1899.....$170,245.26

APRIL 26, 1900 .....$215,016.45

APRIL 24, 1901.....$310, 414.23

APRIL 9, 1902...$468,269.37

An increase of $157,845 in one year.

Our increase in business is due very largely to the fact that everybody is treated alike.

We do not pay 3 per cent. to certain depositors and 4 per cent. to certain others—BUT 4 PER CENT. TO ALL SAVINGS DEPOSITORS.

Let us have your business.

W. B. COPPER, Cashier;
E. F. PERKINS, Teller;
H. T. DEAVER, Book-keeper;
Miss PALMER CARROLL, Asst. Book-keeper.

Galena Bank

—OF—

Farmers' Trust, Banking & Deposit Company,

GALENA, MD.

TRANSACTS A GENERAL BANKING BUSINESS.

Interest Allowed on Deposits Subject to Check.

Interest Allowed on Savings Deposits.

SPECIAL RATES ON TIME DEPOSITS.

JOHN W. WOODLAND, President, Baltimore, Md.

WM. D. ALLEN, Secretary-Treasurer, Baltimore, Md.

EDWARD A. SCOTT, President Local Board, Galena, Md.

RICHARD S. WALLS, Cashier, Galena, Md.

NOTICE TO HOLDERS OF BURIAL LOTS IN CHESTER CEMETERY.

The Chester Cemetery Company by recent action of its Board is now prepared to enter into a contract with its lot owners to keep their lots in first-class order perpetually. This guarantees the owner that his lot will be taken care of, not only after his death but even after the death of all the family.

There is no sadder sight in a cemetery than to see the lot of a one time prosperous owner in weeds, briars, overgrown bushes, &c., and for reason that the family have either all died, removed or else forgotten their duty to the remains of their ancestor.

Those who secure a contract as above will have no apprehensions of this fate to their lots. For terms apply to.

JOHN H. SIMPERS,
Treasurer of Chester Cemetery Co.,
m19-6m Chestertown, Md.

HARRY L. BOYD,

GENERAL FIRE INSURANCE,

NEWS BUILDING,

Feb. 13, 1904-y. Chestertown, Md

WM. C. SUTTON,

SANITARY PLUMBING

HUBBARD BUILDING.

Y Chestertown, Md.

Subscription to the Transcript $1.00 per annum.

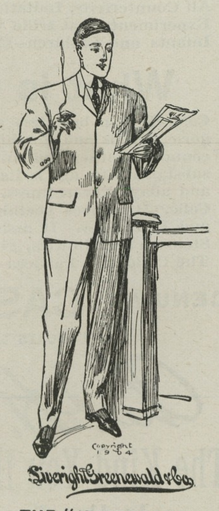

THE "JEFFERSON"

We are showing a line of Straw Hats that are strictly up to the merits in all the leading shapes, both soft and yachts. Prices right.

SHIRTS.

Wear High Art Majestic Shirts. We have them in solid colors, neat figures, stripes and pure white.

We can fit you with a Suit of

Fashionable Clothes

that we know will tickle your fancy. We have many styles to select from, and an abundant variety of tasty patterns to please you. All at moderate prices.

J. D. Lucas,

MEN AND BOYS' Outfitters,

OPPOSITE STAM'S HALL.

DEWEY PARK!

We will have our next dance on

WEDNESDAY, JUNE 15th.

Other dance for June will be Wednesday 29th.

Admission at the Gate, 25c.

SHALLCROSS & MASSEY.

The United States Casualty Co.

OF NEW YORK.

Will issue you a $3000 Accident Policy for one year for..... $3.00

Will issue you a $1,000 Accident Policy for one year for..... $1.00

A Sick Benefit Policy, drawing $5.00 per week costs $3.75 a year.

☞ Write to me for circular explaining this new and up-to-date Insurance. Address

A. H. SUPLEE, Agent,
a23-3t. Betterton, Md.

ALL MAKES OF SEWING MACHINES REPAIRED, RENTED OR EXCHANGED.

If your SEWING MACHINE is not giving satisfaction send me a postal card, or bring the machine head to my house, and I will make it work as well as a new machine and guarantee it. Address

A. H. SUPLEE,
a23-2m. Betterton, Md.

JAMES W. CHAPMAN, JR.,

Attorney-at-Law,

Room 400 Maryland Telephone Building, Courtland and Lexington Streets,

BALTIMORE, MD.

Long-Distance 'Phone Mt. Vernon 3259.
Maryland 'Phone Courtland 2866. ap16y.

FOR SALE.

MY STABLE AND PASTURE LOT,

corner of Calvert and Kent Sts., Chestertown, Md. The lot is 88 feet on Calvert St. and 264 feet on Kent street with stable on the corner 28x56 feet. Price $1200. Part of purchase money can remain on mortgage.

DR. G. ALLEN JARMAN,
m21-tf No. 9 Clay St., Balto., or Chestertown.

NOTICE.

By order of the Board of Commissioners for Kent county, the Supervisors of the roads for the several districts, namely; 1st., 2nd, 3rd, 4th, 5th, 6th and 7th districts, are hereby notified not to do any further work upon the roads except through and by the direct order of commissioners in charge of said district, excepting any damage to bridges or culverts. This order to take effect at once.

A. C. LOUD,
HARRY DAVIS,
L. C. AYRES,
C. BRADFORD DUDLEY,
PERRY B. RASIN.

CHAS. L. DODD, Clerk. m28-tf.

PROPOSALS FOR COAL.

Proposals will be received by the board of trustees of the Almshouse for supplying that institution with 50 TONS OF COAL, 30 tons of which is to be stove coal and 20 tons of which is to be nut coal. Bids to be in by July 1st.

Send all bids to.

JAMES BRICE, President,
j4-4t Chestertown, Md.

SEASONABLE ARTICLES.

MILLET AND SORGHUM SEED for sale by Canning & Mercantile Co., Still Pond.

OSBORNE BINDER TWINE is strongest and longest. Best Machine Oil 25c. Gallon.

Canning & Mercantile Co., Still Pond.

SAVE MONEY—Buy Harness, Lap Spreads, Leather Nets, Horse Covers, Whips, Carriages and Runabouts.

Canning & Mercantile Co., Still Pond.

WINDOW AND DOOR SCREENS, FLY WIRE, REFRIGERATORS, WATER COOLERS. Large stock and low prices on Blue Flame Oil Stoves and Jewel Ovens.

Canning & Mercantile Co., Still Pond.

BUSH, GRASS and WEED SCYTHE SNOTH'S SCYTHE STONES, etc. 1-HORSE CULTIVATORS, CULTIVATOR PLATES, with bolts made to fit.

Canning & Mercantile Co., Still Pond.

PARIS GREEN, POWDER GUNS, SPRINKLING POTS and HAND SPRAYERS.

Canning & Mercantile Co., Still Pond.

CORN, CHOPS, CRACKED CORN, WHITE MIDDLING, OAT FEED, BRAN and TRUE WHITE MEAL. Prices low.

Canning & Mercantile Co., Still Pond.

JUST RECEIVED—The largest line of TEAM NETS, CALF SKIN BUGGY NETS, ever shown, also 25 sets of OUR FAVORITE $10.00 HARNESS. Better values than ever.

Canning and Mercantile Co., Still Pond.

The nobblest and lightest standing TOP SURREY, full LEO Top, upholstered in all Wool Cloth, ever shown in this territory, now on sale at

Canning & Mercantile Co., Still Pond.

We will be prepared to furnish BINDERS or MOWERS quick in the rush of Harvest. If you should need one we sell the OSBORNE—They are Bread winners.

Canning & Mercantile Co., Still Pond.

We can name you awful interesting prices on CARRIAGES, RUNABOUTS and SURRIES, BUGGY UMBRELLAS, LAP DUSTERS and FLY NETS.

Canning & Mercantile Co., Still Pond.

Commencement Exercises

—OF—

Washington College,

Chestertown, Md.

SUNDAY, JUNE TWELFTH—10.30 A. M. Baccalaureate Sermon in Christ M. P. Church by Rev. S. J. Smith, D. D., of Salisbury, Md.

8 P.M.—Sermon to the Christian Association. in the M. E. Church, by Rev. A. W. Lightburn, D. D., of Wilmington.

MONDAY, JUNE THIRTEENTH.—8 P. M. Anniversay of Mt. Vernon Literary Society in Stam's Hall. Address by A. Leo Knott, Esq., of Baltimore.

TUESDAY, JUNE FOURTEENTH—10.30 A. M. Declamation Contest, Stam's Hall. 3 P. M.—Base Ball Game. 8. P. M.—Anniversary of Pleria Literary Society in Stam's Hall.

WEDNESDAY, JUNE FIFTEENTH, 10.30 A. M.—Commencement Exercises, in Stam's Hall. Meeting of Alumni Association following commencement exercises. 3.30 P. M.—Baseball—College vs. Alumni Asso. 9 P. M.—Commencement Ball in Stam's Hall.

HOPE H. BARROLL, Attorney.

ORDER NISI.

Second National Bank, of Chestertown, Md.
vs.
William H. Baxter.

In the Circuit Court for Kent county, in Equity.

ORDERED, this 3rd day of June, 1904, by the Circuit Court for Kent county in Equity, that the sale of the Real Estate of William H. Baxter, made and reported by Hope H. Barroll, assignee and attorney, under power in Mortgage given by the said Wm. H. Baxter in his lifetime and duly assigned to the said Hope H. Barroll, be ratified and confirmed, unless cause to the contrary thereof be shown on or before the 6th day of August, next; provided, a copy of this order be inserted in some newspaper printed and published in Kent county, once in each of three successive weeks before the 6th day of July next.

The report states the amount of sales to be $725.00.

JAMES T. DIXON, Clerk.

True Copy—Test:

JAMES T. DIXON, Clerk.

THE FOUNTAIN STARTS SATURDAY.

On Saturday of this week we start our Soda Fountain for the season. This will be good news to the many who love good soda and who have been liberal patrons of our fountain in the past.

As in the past, we shall strive to serve the best soda that skill, care and right materials can produce.

Remember the date, Saturday, May 28.

The Stam Drug Company

Chestertown, Md.

POSTPONEMENT.

The Evening Excursion which was to be given by the Women's Foreign Missionary Society of the Methodist Episcopal Church is postponed to

Wednesday Evening, June 8th, 1904.

Steamer B. S. Ford leaves wharf at 8 o'clock.

TICKETS, 35 CENTS.

Old tickets good for this excursion.

FOR SALE.

I have determined to sell my FARM near Worton Station. Mr. Wm. Morris having given up the management of it. As I haven't time to look after it, will sell at a great sacrifice. The farm is in nice condition. Any desirable purchaser making a fair payment can have long time on balance. I also have a splendid JERSEY COW, a HORSE and a BUGGY for sale.

Apply at once to

WILBUR W. HUBBARD,
j4-ts Chestertown, Md.

FOR RENT.

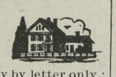

For rent for 1905

"WYCLIFFE FARM"

Eastern Neck Island. Apply by letter only; with references. Apply to

R. NELSON STEVENS,
j4-2t. 226 S. Charles St., Baltimore, Md.

LADIES TOWN IMPROVEMENT.

A meeting of the Ladies Town Improvement Association will be held at the residence of Mrs. Joseph Vannort at 3 o'clock P. M. this (Saturday) afternoon, June 4th, to discuss town improvement affairs. All members are requested to be present.

$15 Correspondence Course with International Correspondence School

For $10.

forced sale.

j4-tf. Apply at this office.

NOTICE.

By order of the Board, no interest will be allowed on accounts that were not previously presented to the board before June 5th, 1904.

j4-3t. C. L. DODD, Clerk.

SUPPER AND FESTIVAL.

The ladies of Worton Presbyterian Church will hold a Supper and Festival on the Church Lawn, FRIDAY and SATURDAY EVENINGS, JUNE 3d and 4th. Ice Cream, Cake and Strawberries will be served. m28-2t.

STRAWBERRY FESTIVAL.

The ladies of Sacred Heart R. C. Church will hold a Strawberry and Ice Cream Festival on SATURDAY EVENING, JUNE 4th, in the Basement of the Church. All invited to attend. m28-2t.

STRAWBERRY FESTIVAL.

The ladies of St. John's R. C. Church of Rock Hall, will hold their annual Strawberry Festival on SATURDAY EVENING, JUNE 11th, on the Church Green. Everybody cordially invited to attend. m28-3t.

FOR SALE.

One 7-foot WOOD'S HARVESTER.

Has been thoroughly overhauled. Will sell cheap.

TURNER & SON,
m28-3t. Betterton, Md.

TAKEN THROUGH MISTAKE.

A RAGLAN belonging to my daughter was taken through mistake by some one and theirs left in its place at the dance on Friday, May 6th, in the Chesapeake House, Betterton. The exchange can be made by notifying the undersigned.

HARRY DAVIS,
m28-3t. Still Pond, Md.

STOCKHOLDER'S MEETING.

Notice is hereby given to the stockholders of the Colin F. Stam Hall Company of Kent county, Md., that a meeting for the election of five directors for the ensuing year will be held in the Hall building in Chestertown on MONDAY, JUNE 13, 1904, at eleven o'clock A. M.

THE COLIN F. STAM HALL CO.
m28-3t. Chestertown, Md.

STOCKHOLDERS' MEETING.

Notice is hereby given to the stockholders of the CHESTERTOWN TRANSCRIPT PUBLISHING COMPANY, of Kent county, Md., that the regular annual meeting for the election of eight directors for the ensuing year, will be held at the Chestertown Transcript office, in Chestertown, on MONDAY, JUNE 6, 1904, at 11 o'clock A. M. m14-4t.

FOR SALE.

18 HORSE POWER BIRDSALL ENGINE, 36-inch STEVENS THRASHER, REVES STACKER, or 12 HORSE POWER STEVENS ENGINE, 32-inch STEVENS Thrasher, REVES STACKER. These machines are in complete running order.

F. P. COCHRAN,
a30-tf. Galena, Kent County, Md.

FOR SALE.

THREE NICE BUILDING LOTS,

located on Washington Ave., directly in front of the foot of Washington College campus, on same side of Washington Ave. as Mr. McMenamin's house. One of these lots is a corner lot 60 feet front by 230 feet deep, the other two, 50 feet front by 230 feet deep. Also a desirable PASTURE LOT of about one acre in the rear of the above lots. For particulars,

Apply to

T. G. WROTH,
m14-tf. Chestertown, Md.

PROPOSALS

FOR SUPPLYING THE PUBLIC SCHOOLS WITH TEXT BOOKS AND FURNITURE.

BIDS will be received by the Board of School Commissioners of Kent county, Md., for supplying the public schools of the county with text books, stationery and school furniture for two years from August 1st, 1904.

The bids must state the discount allowed on the regular list price of the text books and give the price of the other articles to be supplied.

No bids will be received after 11 o'clock TUESDAY, JUNE 14th, 1904.

The School Board reserves the right to reject any or all of the bids.

JOSEPH PETERSON,
m28-3t. Secretary.

GROVER HUBBARD'S BODY FOUND.

Discovered by a Fisherman on the Swan Point Shore.

The body of young Grover Hubbard, whose sad drowning was reported in last week's TRANSCRIPT, was found yesterday morning by a fisherman by the name of Mr. Bunch, of Rock Hall, on the shore at Swan Point. Every effort had been made to find the body by the grief striken parents. The bay had been dragged and about $100 worth of dynamite had been used near the spot where the unfortunate young man was seen last in order to bring the body to the surface, but all efforts had failed. The body was brought to Rock Hall yesterday morning by Mr. Bunch.

A message reached Chestertown on Wednesday to the effect that young Hubbard had been picked up by the crew of a tug boat bound down the bay and that he was in a hospital in Newport News suffering with a broken arm and the loss of several teeth. It was also stated that Mr. Tilden Hubbard had gone on to Newport News to identify his brother and to care for him until he was able to be removed to the home of his parents. Mr. Hubbard states that the patient in the hospital at Newport News does not look in any way like his brother. It was hoped that young Hubbard was alive, but the finding of his body yesterday morning is the termination of a very sad occurrence, as he was a worthy young man and enjoyed the respect of the entire community of Rock Hall.

COMMISSIONERS OF TWO COUNTIES IN JOINT SESSION.

The Commissioners of Kent and Queen Anne's held a joint meeting on Thursday in the commissioners' office in the Court House, Chestertown. Mr. A. C. Loud, of Kent, was elected permanent chairman of the joint meeting, and Mr. Chas. L. Dodd, secretary. The minutes of the last meeting were read and approved, and the joint accounts of the two boards were presented and passed.

It was estimated that it will require $600 for repairs to the Millington, Crumpton and Chester bridges.

Mr. Seeney was awarded the contract to furnish lumber for Chester river bridge, and the same to be delivered at $28 per thousand feet.

Mr. F. E. Duyer was given the contract for making repairs to Chester bridge. Messrs. Dudley and Harrison were named as a committee to superintend repairs to Crumpton and Millington bridges.

The members of the Queen Anne's board were guests of the Kent board at a fine dinner served at Hotel Voshell.

CHILDREN'S DAY IN THE CHURCHES.

Beautiful Flowers, Sweet Music and Splendid Recitations.

The following is a schedule of Children's Day exercises to be held in the various churches of the county. It is arranged thus as a matter of convenience for our readers.

Christs M. P. Church, Chestertown, Sunday evening, June 5th

Chestertown M. E. Church, Sunday evening, June 5th.

St. James M. P. Church, Sunday morning, June 5th.

Fairlee M. E. Church, Sunday evening, June 5th.

Wesley Chapel M. P. Church Sunday evening, June 11th.

Rock Hall M. E. Church, Sunday evening, June 11th.

Worton M. E. Church, Sunday evening, June 11th.

Worton Presbyterian Church, Sunday evening, June 5th.

Still Pond M. E. Church, Sunday, June 5th.

Kennedyville M. P. Church, Sunday, June 5th.

Asbury M. E. Church, Millington, Sunday, June 11th.

The following churches have celebrated the occasion and each presented splendid programs and raised a fine collections for missions:

Bond M. E. Church, Sunday evening, May 29th.

Lynch's M. P. Church, Sunday evening, May 29th.

Trinity M. E. Church South, Millington, Sunday evening, May 29th.

Locust Grove M. E. Church Sunday evening, May 29th.

If there is one occasion when parents and friends should attend church more than on any other it is the day set apart in our churches for the children. The little folks are great imitators and like encouragement. So let our churches be filled on these occasions.

Children's Day Exercises at Lynch's M. P. Church, May 29th, 1904.

The following programme was splendidly rendered:

"Waving Banners.....Chorus by School
Prayer by Pastor
Responsive Reading.....School
Address of Welcome.....Ruth Copper
Chorus, "Forward".....School
Japan for Christ.....Fourteen Children
Recitation.....Frank Mann
Chorus "Forward Faithful Sowers,".School
Recitation.....Mary Melvin
Recitation.....Daisy Jones
Dialogue....John Melvin and Walter Mann
Singing, "Suffer Little Children"...School
Recitation.....Margeritte Smith
Recitation.....Silhan Melvin
Solo.....Daisy Jones
Recitation.....Lizzie Toulson
Recitation.....Ruth Copper
Motion Song.....Four Girls
"A Children's Day Prayer"....Nettie Smith
Chorus "Send the Gospel".....School
Give with Pleasure and with Prayer.....
.....Annie Jones
The Cross.....Dialogue
"Lord Send Me,".....Duet and Chorus
Address.....Rev. U. G. Murphy
Chorus, "Our Offering".....School
Collection Speech.....Mary Wirtz
Collection.....
Chorus.....School
Benediction.....

CHURCH NOTES.

Chestertown M. E. Church.—Services as follows: Preaching at 10.30 A. M., subject, "Teaching the Children." Sunday School at 2.15 P. M. Epworth League meeting at 7.15 P. M. Children's Day celebration at 8.00 P. M. All cordially invited.

Rev. J. H. Kuhlman will preach in Emmanuel M. E. Church, South, Chesterville, Sunday, June 5, at 10.30 A.M., and in Trinity M. E. Church, South, Millington, at 2 P. M.

Emmanuel Sunday School, M. E. Church, South, Chesterville, will hold Children's Day services June 5, at 8.00 P. M. The public is cordially invited.

The W. H. M. Society of the Baltimore and East Baltimore districts will hold a union meeting in Trinity M. E. Church, South, Millington, June 11, 12 and 13, commencing with a reception to the delegates Saturday at 8 P. M. On Sabbath morning a sermon by the pastor at 10.30 A. M., followed by the Sacrament of the Lord's Supper. Service at 3 P. M. and 8 P. M., and all day Monday. We invite a full attendance.

Rev. Thos. B. Barlow, of Butler, Pa., has accepted an invitation to become rector of Christ Church, Cambridge.

Rev. Father Curran, priest of Sacred Heart Catholic Church, has been notified that he is to be transferred to another parish. He will go to the Arch Disocese of Philadelphia. His successor has not yet been named. Father Curran has made many friends during his short stay in Chestertown, who will regret to see him leave. The transfer will be made in about two weeks.

Kennedyville M. P. Church, Rev. R. S. Rowe, pastor. Subject of sermons for Sunday, June 5th, at 10.30 A. M., "Enriched Through Christ's Poverty." 8 P. M., "Selling Your Soul for What?" Communion and reception of members after morning sermon.

The General Conference of the M. E. Church at Los Angeles, Cal., adjourned finally on Monday. The conference defeated the proposition to change the dicipline relative to amusements. The pastoral time limit was re-established.

The General Conference of the Methodist Protestant Church, which had been in session for one week at North Carolina Avenue M. P. Church, Washington, D. C., closed on Saturday last. Mr. Wm. B. Usilton, of Chestertown, was elected a member of the Board of Publication to succeed Mr. Daniel Baker, who resigned.

Mrs. A. H. Eaton, president of the Baltimore branch of the Women's Foreign Missionary Society, addressed a large audience at the Chestertown M. E. Church last Sunday evening. Her address was listened to with marked attention and a deeper interest and enthusiasm in the great and noble work of the W. F. M. S. was awakened in the local membership.

Children's Day services will be held in St. James M. P. Church, Rev. J. M. Sheridan, pastor, tommorrow (Sunday) morning at 10.30 o'clock. A cordial welcome to all.

Christ Meth. Prot. Church.—Rev. D. L. Greenfield, Pastor. Experience Meeting at 9.30 A. M. Public Worship at 10.30 A. M. Sunday School at 2.30 P. M. At 8 o'clock Children's Day Exercises; the Annual Musical and Floral Festival of the young Folks in the interest of Japanese Missions.

Rev. K. M. Bull has returned home after an absence of 16 days in attendance at the General Assembly of the Presbyterian church in U. S. A. in Buffalo, N. Y. He will occupy his pulpits tomorrow and give a report of the great Assembly meeting at Westminster church at 10.30. A. M. and at Grace church at 3 P.M. and at Worton at 8 P.M.

The supper and festival given by the ladies of St. Jame's M. P. Church on the lawn of Mr. Robert G. Nicholson, near town, on Saturday evening, was attended by one of the largest crowds of the season. A sumptuous supper of turkey, roast pig, salads, etc., together with an abundance of ice cream and cake was responsible for the ingathering of $100 as the net proceeds. There was also a good attendance at the supper and festival at St. Paul's on Tuesday evening, and a good sum of money was realized.

BASE HITS.

The Washington College team crossed bats with the Clifton Athletic Association Club on Monday afternoon and were defeated in a well played game by 10 to 5. For six innings the game was a pitchers battle, but a disastrous inning came for Washington College when the visitor's banged out several hits and scored 7 runs. The fielding of Hitch and the banging of the ball for two basses, when the bases were full in the visitors half, were the features of the game. The visitors came over from Baltimore on the Major Allen, bringing with them a bevy of young ladies and gentlemen who proved excellent rooters.

The Chestertown Public School journeyed to Betterton on Saturday and defeated the strong second team of that beautiful bayside resort. Score 8 to 7. The public school team is putting up an excellent game and is making an enviable record.

The second team of Washington College defeated the Kennedyville team on the latter's grounds on Saturday afternoon. Score 12 to 9.

One of the most interesting games of the season from the spectators point of view was that of the Printers Athletic Club vs. the Basket Factory team on the College diamond on Saturday afternoon last. The Printers were out in their new uniforms of crimson and black and made quite a fine appearance on the ball field. They put up a good article of ball, behave themselves well, and they would give the Washington College team a hustle for their money. They defeated the factory team 12 to 5.

©Maryland State Archives, msa_sc6000_42_1-0180.jpg