DR. CHARLES RICHARD TWILLEY

Graduate of the Baltimore College of Dental Surgery.

Having enlarged and otherwise added to the conveniences of my office on Main street, I am prepared to perform operations in advanced Dentistry in the most approved style.

EXTRACTING TEETH WITHOUT PAIN

Office 115 Main street, With Dr. J. T. Twilley.

DR. C. P. GILPIN, DENTIST.

Chestertown Md.,

HIGH STREET, OPPOSITE THE OLD STAND

OFFICE HOURS:—8.30 to 12 A. M.; 1 to 4 P. M.

Teeth extracted by local anesthetic and comparatively without pain.

Having enlarged my office and added many new conveniences, I am able to offer my patients much greater comfort while under treatment than in the past Nov 9-tf.

WILLIAM W. BECK,

ATTORNEY-AT-LAW.

Chestertown, Maryland.

Office opposite Fountain.

JOHN THOMAS MORRIS,

ATTORNEY-AT-LAW,

S. E. Lexington Street, Room 12.

BALTIMORE MARYLAND.

Will practice in Kent county and throughout the State.

EDWIN R COCHRAN, JR.,

ATTORNEY-AT-LAW,

Wilmington, - - Delaware

Stewart Fruit Company,

WHOLESALE

FRUIT, PRODUCE AND GRAIN

COMMISSION MERCHANTS

118 E. Pratt Street, Baltimore.

Reference, Merchants' National Bank

James W. Stevens. Nelson . Stevens.

STEVENS BROS..

Members Chamber of Commerce,

Grain, Fruit and Produce

COMMISSION MERCHANTS,

206 S. CHARLES STREET,

BALTIMORE, MD.

REFERENCE-Merchants National Bank.

FRANK WRIGHT & Co.

FRUIT AND PRODUCE

Commission Merchants,

226 Cor. Charles and Camden Sts.

Baltimore, Md.

Having removed to 305 South Charles St., in the centre of the jobbing trade, and having ample room on the first floor to handle Produce of every description, we respectfully solicit a continuance of past favors, and from shippers generally a trial, we guarantee top market prices and prompt returns.

Yours respectfully,

FRANK WRIGHT &CO.

Established 1877.

J. E. HENDRICKSON & CO.,

Live Stock Commission Merchants

30th & Market, Philadelphia.

We handle Live Stock, and have all facilities for this line of trade. We solicit the patronage of shippers, and guarantee to make prompt retuans Give us a trial and be convinced

Jan. 4, 1896.

WILLIAM P. IRELAND,

FRUIT, PRODUCE AND LIVE STOCK

COMMISSION MERCHANT,

131 DOCK STREET,

PHILADELPHIA

GEO. W. ROEDER. GEO. W. RODENHISER.

G. W. ROEDER & CO.,

General Commission Merchants,

No. 121 S. Charles St.,

BALTIMORE, MD.

Grain, Fruits, Potatoes, Onions, Vegetables, Live Stock, Poultry, Eggs, Hides, Wool, Furs, Feathers, Tallow, Oysters, Fish, Crabs, &c.

Reference: FIRST NATIONAL BANK.

COMEGYS BROWN. E. SB. STU

BROWN & STUBBS,

General Commission Merchants,

No. 224 South Charles Street,

BALTIMORE, MD.

REFERENCE:—Farmers' and Merchants' National Bank

WALTER T. PIPPIN,

Contractor & Builder.

Plans and Specifications Made on Application.

I offer my services and only ask a chance to prove the following assertions:

I deal with mills that work clean and smooth materials.

I give my personal supervision to all my work.

My work is carefully constructed with care to last and give satisfaction.

I have had a wide experience in all classes of buildings.

I use nothing but Ash Posts and Balustrades in main stairway dwelling houses.

3 years experience in Washington city.

19 years experence in Chestertown and adjoining counties.

I employ the best mechanics the market will afford and compete for all classes of work.

I endeavor to advise my patrons to build in seasons that there will be no risk from chimneys falling to pieces and mortar falling off.

Respectfully yours,

WALTER T. PIPPIN,

j9 6m Chestertown, Md.

Backed up by over a third of a century of remarkable and uniform cures, a record such as no other remedy for the diseases and weaknesses peculiar to women ever attained, the proprietors and makers of Dr. Pierce's Favorite Prescription now feel fully warranted in offering to pay $500 in legal money for any case of Leucorrhea, Female Weakness, Prolapsus, or Falling of Womb, which they cannot cure. All they ask is a fair and reasonable trial of their means of cure.

Very often a married woman or young girl does not know who to turn to for advice in circumstances where she dislikes to talk with the family physician about delicate matters. At such times write to Dr. R. V. Pierce, chief consulting physician to the Invalids' Hotel and Surgical Institute, of Buffalo, N. Y., for free consultation and advice, and the same will be held as sacredly confidential. It is foolish to consult women friends or persons without medical training.

Dr. Pierce's Favorite Prescription contains no alcohol, is entirely vegetable and was the first exclusively woman's tonic on the market—it has sold more largely in the past third of a century than any other medicine for women.

All other compounds intended for women only are made with alcohol, or alcohol is a large component—this alcohol injures the nerves. The little red corpuscles of the blood are shrunken by alcohol. All such compounds, therefore, do harm.

Dr. Pierce's Pleasant Pellets invigorate the stomach, liver and bowels. Use them with the "Favorite Prescription" when a pill is required. One is a laxative, two, a mild cathartic.

LUMBER.

LUMBER.

SHINGLES.

SHINGLES.

To Builders.

N. C. FLOORING,

GA. FLOORING,

VA. PINE FRAME STUFF,

GA. " "

VA. PINE SIDING,

WHITE PINE SIDING

CYPRESS FENCING

DOORS, SASH

BLINDS,

MOULDINGS, ETC

—FOR SALE BY

T. W. ELIASON.

10,000 ROLLS

Wall Paper.

We are now ready for Spring Trade with one of the Largest and Best selections of WALL PAPER

Ever Shown in the County

and our prices are very near the cost mark From 3c roll up to any price you desire.

We make specials of Fine Art Decorations, including Relief and Silk Ceiling, Burlap, Ingrain and Tapestry Walls, with Plate rail and Moulding Trimmings.

For the benefit of our down town trade we have placed in the store of Mr. W. H. Waddell, next door to post office, a COMPLETE line of samples of our stock.

All orders left there will receive prompt attention

Walter W. Needles,

DECORATIVE PAPER HANGER

m5-1y. Chestertown, Md.

Subscription to the Transcript $1.00 per annum.

A QUESTION OF COLOR.

The Matter of Height Didn't Seem to Figure in the Scheme.

The young man considers himself a man of resources, although he is not as sure about it now as he was a few days ago. He has been very attentive to a certain young lady, and he was calling on her at the time that he partially lost confidence in his resourceful mind.

It is unnecessary to narrate what passed between them upon the occasion in question, but at the time the young lady's sister entered the room he was in the act of folding the young lady to his manly bosom.

Of course he desisted at once, as young men generally do under such circumstances, but he was not embarrassed—not a bit.

The young lady's sister said, "Excuse me," and started to leave the room, when his resourceful mind began to work. He felt that he ought to say something and say it right away.

"Don't go," he said; "we've just been measuring to see which one is the taller."

She paused in the doorway and looked at them intently.

"You're both about the same height," she said quietly, "but sister is much the redder."

Then she went out, and he was embarrassed—just a little.—New York Times.

SLEEPY WASHINGTON.

The Home Bound After Theater Crowd in the Capital.

"There is one peculiarity of Washington I have noticed," said a traveling man at an uptown hotel, "and that is the absence of after theater crowds on the streets and in the cafes. In many big cities the hours from 11 to 12:30 o'clock are among the gayest of the day, the streets are thronged with people hurrying to the cafes for a bite and a sup and emerging afterward to stroll slowly home or to the cars.

"These midnight cafe crowds are jolly folks. They seem to be less restrained than at other hours of the day, when bent upon the same mission of eating. Perhaps it is the music and the lights and the Bohemian atmosphere suggested by the midnight hour. I will not deny that it is in a measure demoralizing. I am sure I would not want my two sisters of eighteen and twenty years to be in the crowd.

"I notice in Washington that as soon as the theaters 'let out' the people make a break for home. They are anxious to get the first car that comes along and won't wait a moment, but would rather hang to a strap.

"Washington is a frightfully dull place at night. I hate to get hung up here overnight. But I suppose it's a good thing for the young folks that the town is a little slow."—Washington Star.

WHISTLING JUGS.

Curious Relics of a Very Ancient Drinking Custom.

Whistling jugs are curious relics of a very ancient drinking custom. All the northern nations set great stress upon a man's power to take off his liquor without putting down the glass or beaker, and in Saxon graves old ale buckets have been found made without foot or stand, so that the drinker could not rest them upon the board until they were emptied.

But even after that was accomplished the hardy drinker was expected still to have breath to spare, and the whistling jugs, a comparatively modern invention, were intended to indicate this. Many of them were made by German silversmiths—though they are also to be seen in earthenware—during the sixteenth and seventeenth centuries, and their form was such that when the contents of the jug had been imbibed a whistle was uncovered through which the drinker might blow if he were able.

The most advanced type of all had a little windmill besides the whistle, which worked a dial showing the power of the blow. Sometimes an ordinary whistle was laid on the table and won by the last tosspot who could get a sound from it.—Pearson's.

Rejected With Scorn.

A certain social organization called the Young Woman's club found itself in difficulties after the lapse of some twenty years. The "young" women were no longer rightly named. Mr. William H. Crane, the actor, was once consulted by some charming girls in regard to the name of their prospective club. Their object, they wrote, was the building of character. They wished that to be suggested in the title and also the fact that they were unmarried. Mr. Crane replied that he had a name for the club, "the Building and Lone association."

The Matinee Girl.

The matinee girl existed as early as the eighteenth century. In Japan girls in those days used to throw their fans and purses at the feet of the "leading man" as he minced along "the flower walk" to the stage. Pictures of these "heroes" were an early product of Japanese wood engraving, and these portraits were secret treasures of many maidens.

The Will Was There.

He—So your husband has given up smoking? It requires a pretty strong will to accomplish that. She—Well, I'd have you understand that I have a strong will!—New Yorker.

Unnecessary Fear.

The Lawyer—I'm afraid I'm going blind. The Friend—Never mind, old man. So long as you retain your sense of touch you'll be all right.—Judge.

Worry, whatever its source, weakens, takes away courage and shortens life.

BAD BACKS

A painful back.
A lame, a weak, an aching back
Tells of your kidney ills.
Backache is the kidneys' warning.

Doan's Kidney Pills

Cure every kidney ill from
Common backache to diabetes.

Mr. A. L. Barnes, of 413 North Main avenue, engineer at the Scranton Electric Lighting Station, Scranton, Pa., says: "I injured my back by a fall, and it affected my kidneys. There was severe pain in the loins, accompanied with irregularity of the secretions. They were highly colored and contained sediment. I got Doan's Kidney Pills at Matthews Bros.' drug store, and they entirely relieved the pain and regulated the secretions. I believe Doan's Kidney Pills are fully up to representation, and I will reply to any one questioning this statement and enclosing stamps, corroborating it in every detail."

For sale by all druggists; 50 cents per box. Foster-Milburn Co., Buffalo, N. Y.

Rough Weather

will come, and unless you have your horse shod you will not be prepared for it. You can have him shod at our place and get comfort and safety for him. We make this line of work a specialty, and you run no risk in bringing your horses to us; our experience has taught us to take care of the foot and you save the horse from many evils caused from improper shoeing. No foot, no horse is as true today as when first uttered. Try us when you want your horse shod.

A. J. HACKETT'S.

Blacksmithing and Shoeing Parlors,

StillPond, Md.

STRAYER'S BUSINESS COLLEGE,

125 W. Saratoga St., Baltimore,

GETS A SITUATION FOR EVERY GRADUATE.

Day and night sessions all the year. New students received at any time. Send for Catalogue. Both phones. We also teach Shorthand, Typewriting, Bookkeeping, etc., by Mail and loan typewriters to persons in all parts of the United States in connection with our Mail Courses. Terms Moderate. We have recently purchased more than 100 New Remington, Smith Premier and Oliver Typewriters. Mention this paper when you write.

Large Display OF SPRING and SUMMER MILLINERY,

HATS AND FANCY NOTIONS.

We cordially invite an inspection of our stock which is now replete with the choices productions of every thing desirable in millinery novelties, consisting of all the new laces, straw, braids, flowers, ribbons, velvet ribbons chiffon hats, lace hats—ready-to-wear in the newest shapes, also a fine line of ladies neck wear, shirtwaists, baby caps. We are constantly adding to our stock, consequently we are ready to serve our trade with up-to-date goods the entire season.

THE MISSES REED,

NOTICE.

Notice is hereby given that no throwing of rubbish such as bushes or other obstructions on the public highways that are calculated to frighten horses shall be permitted. The law will be enforced against all offenders.

ALFRED C. LOUD, Pres.:
BRADFORD C. DUDLEY,
LOUIS AYRES,
HARRY DAVIS,
PERRY B. RASIN.

d26-tf CHARLES L. DODD, Clerk.

Subscription to the Transcript $1.00 per annum.

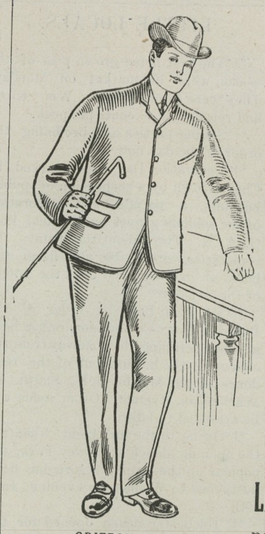

YOU KNOW

where to come for the PROPER kind of clothing at the RIGHT prices. But we have had so much inquiry from different ones as to when our Spring and Summer line would be ready, that we adapt this means to inform all interested that our full line of Clothing is now ready for inspection, and with becoming modesty we say the largest and most varied stock ever shown in Kent or Queen Anne's counties. We've even outrivaled our own record this season.

BOYS AND Little Tots

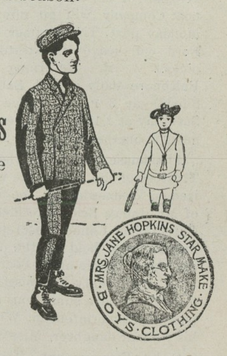

need not be carried to the city any longer to be clothed and clothed properly. We can do it right here and ave you enough to take a trip on later. Come look.

Hats, Neckwear and all the little things carefully looked after and ready for you.

GRIFFON BRAND

Respectfully,

Moody & Lusby,

Nov. 5, 1903. Directly Opposite Court House.

Lumber, Sash,

Doors & Blinds,

Shinges, Laths, Lime, Bricks,

Builders' Hardware and Builders' Materials

of All Kinds.

We buy Sash, Doors, Blinds, etc., by car lots. Picket for wire fence. Asparagus rates and Peach Baskets a specialty. Our Peach Baskets are second to none.

White Oak in stock and cut to order. We have an up-to-date Saw and Planing Mill. If you want anything in our line, drop us a card.

1 and 2-Ply Ruberoid Roofing.

G. E. LEARY & SON,

P. O., ROCK HALL, MD

Private Landing, Grey's Inn Creek.

DISTRIBUTING DEPOT FOR

"PITTSBURGH PERFECT" FENCES,

ALL GALVANIZED STEEL WIRES.

FOR FIELD, FARM AND HOG FENCING.

THE ONLY ELECTRICALLY WELDED FENCE.

EVERY ROD GUARANTEED PERFECT.

The DURABLE Fence,
None so STRONG.
All large wires.
Highest EFFICIENCY.
LOWEST COST.

No Wraps to hold Moisture and cause Rust.

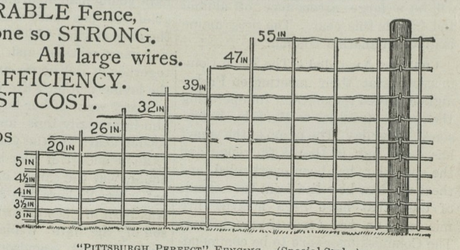

"PITTSBURGH PERFECT" FENCING. (Special Style.)

Absolutely STOCK PROOF. We can SAVE YOU MONEY on Fencing.

CALL AND SEE IT.

Sold by MARVIL PACKAGE CO.,

Chestertown, Md., formerly Crane, Hynson & Valliant.

NOW IS THE TIME TO

PAINT and PAPER

Your House

Be sure you get the BEST WORKMEN and the BEST MATERIAL. Don't waste good money on bad material. Masury's Paints are the best on the market. We are the sole agents for this district, and are always ready to show you sample cards and quote prices.

We Will Paper Your Room for $3 and upwards,

and guarantee satisfaction or no money. If

You Want Your Pictures FRAMED,

call and see our selections of Moulding before going elsewhere. They are the finest in town. We can be found at the old stand formerly occupied by P. T. McFeely.

Yours for Business,

W. L. FOWLER,

FIRE INSURANCE.

We are in recept of the following telegram:

Philadelphia, Pa., Feb. 9, 1904.

"JOSEPH N. WHEATLEY & Co., Chestertown, Md.:—Although Royal loses a considerable sum in Baltimore, such disasters are anticipated and stability of company would not be affected by many such losses now in process of adjustment and payment. Give this widest publicity."

JOHN FENNY,
Manager.

And such is the report of the following companies, all of which we represent, viz: Pennsylvania, Phenix of Brooklyn, St. Paul North American and Glens Falls.

Have your property insured at once in one of these strong companies.

13. JOSEPH N. WHEATLEY & CO.

ROSE HILL NURSERY

Chestertown, Md., John Bell, Proprietor, 2000 Peach Trees of the leading varieties. Grown from strictly wild peach seed from Tennessee and grown on Virgin soil. Buds taken from strictly heathly bearing trees. Varieties guaranteed true to name. Fall of 1903 and Spring of 1904 delivery. m12-4

Subscription to the Transcript $1.00 per annum.

©Maryland State Archives, msa_sc6000_42_1-0185.jpg