DR. CHARLES RICHARD TWILLEY
Graduate of the Baltimore
College of Dental Surgery,

Having enlarged and otherwise added to the conveniences of my office on Main street, I am prepared to perform operations in advanced Dentistry in the most approved style.
EXTRACTING TEETH WITHOUT PAIN
Office 115 Main street, With Dr. J. T. Twilley.

DR. C. P. GILPIN, DENTIST.
Chestertown Md.,
HIGH STREET, OPPOSITE THE OLD STAND.
OFFICE HOURS:—8.30 to 12 A. M.; 1 to 4 P.M.
Teeth extracted by local anesthetic and comparatively without pain.
Having enlarged my office and added many new conveniences, I am able to offer my patients much greater comfort while under treatment than in the past. Nov 9-tf

WILLIAM W. BECK,
ATTORNEY-AT-LAW.
Chestertown, Maryland.
Office opposite Fountain.

JOHN THOMAS MORRIS,
ATTORNEY-AT-LAW,
S. E. Lexington Street, Room 12.
BALTIMORE MARYLAND.
Will practice in Kent county and throughout the State.

EDWIN R. COCHRAN, JR,
ATTORNEY-AT-LAW,
Wilmington, - - - - Delaware

Stewart Fruit Company.
WHOLESALE
FRUIT, PRODUCE AND GRAIN
COMMISSION MERCHANTS
118 E. Pratt Street, Baltimore.
Reference, Merchants' National Bank.

James W. Stevens. Nelson . Stevens.
STEVENS BROS.,
Members Chamber of Commerce,
Grain, Fruit and Produce
COMMISSION MERCHANTS,
206 S. CHARLES STREET,
BALTIMORE, MD.
REFERENCE-Merchants National Bank.

FRANK WRIGHT & Co.
FRUIT AND PRODUCE
Commission Merchants,
226 Cor. Charles and Camden Sts.
Baltimore, Md.
Having removed to 305 South Charles St., in the centre of the jobbing trade, and having ample room on the first floor to handle Produce of every description, we respectfully solicit a continuance of past favors, and from shippers generally a trial, we guarantee top market prices and prompt returns.
Yours respectfully,
FRANK WRIGHT &CO.

Established 1877.
J. E. HENDRICKSON & CO.,
Live Stock Commission Merchants
30th & Market, Philadelphia.
We handle Live Stock, and have all facilities for this line of trade. We solicit the patronage of shippers, and guarantee to make prompt returns. Give us a trial and be convinced
Jan. 4, 1896.

WILLIAM P. IRELAND,
FRUIT, PRODUCE AND LIVE STOCK
COMMISSION MERCHANT,
131 DOCK STREET,
PHILADELPHIA

GEO. W. ROEDER. GEO. W. RODENHISER.
G. W. ROEDER & CO.,
General Commission Merchants,
No. 121 S. Charles St.,
BALTIMORE, MD.
Grain, Fruits, Potatoes, Onions, Vegetables, Live Stock, Poultry, Eggs, Hides, Wool, Furs, Feathers, Tallow, Oysters, Fish, Crabs, &c.,
Reference: FIRST NATIONAL BANK.

COMEGYS BROWN. E. SB. STU
BROWN & STUBBS,
General Commission Merchants,
No. 224 South Charles Street,
BALTIMORE, MD.
REFERENCE:—Farmers' and Merchants' National Bank '15-Y

WALTER T. PIPPIN,
Contractor & Builder.
Plans and Specifications Made on Application.
I offer my services and only ask a chance to prove the following assertions:
I deal with mills that work clean and smooth materials.
I give my personal supervision to all my work.
My work is carefully constructed with care to last and give satisfaction.
I have had a wide experience in all classes of buildings.
I use nothing but Ash Posts and Balustrades in main stairway dwelling houses.
3 years experience in Washington city.
19 years experence in Chestertown and adjoining counties.
I employ the best mechanics the market will afford and compete for all classes of work.
I endeavor to advise my patrons to build in seasons that there will be no risk from chimneys falling to pieces and mortar falling off.
Respectfully yours,
WALTER T. PIPPIN,
j9-6m Chestertown, Md.

Courage is a Matter of the Blood.

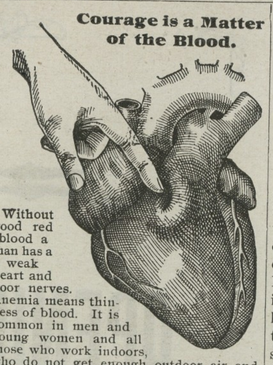

Without good red blood a man has a weak heart and poor nerves. Anemia means thinness of blood. It is common in men and young women and all those who work indoors, who do not get enough outdoor air and good oxygen in their lungs. There are too many white blood corpuscles in such cases, and there is often a peculiar sound in the heart, called a murmur, in cases of anemia. This heart murmur is caused by thinness of the blood passing through the heart. The murmur of anemia disappears when the blood regains its natural consistency and richness. It is not heart disease. Sometimes people suffer intense pain over the heart, which is not heart disease, but caused by the stomach. It is the occasion of much anxiety, alarm and suffering, for which its victim is dependent upon reflex disturbances from the stomach caused by indigestion. In the same way many bad coughs are dependent upon these reflex disturbances of what is called the pneumogastric nerve. To enrich the blood and increase the red blood corpuscles thereby feeding the nerves on rich red blood and doing away with nervous irritability, take Dr. Pierce's Golden Medical Discovery, which promotes digestion and assimilation of food so that the blood gets its proper supply of nourishment from the stomach. Get as near to nature's way as you can. A medicine made entirely of botanical extracts and which does not contain alcohol is the safest. Dr. Pierce's Golden Medical Discovery contains no alcohol or narcotics.
Dr. Pierce's Pleasant Pellets are the best liver pills.

LUMBER.
LUMBER.
SHINGLES.
SHINGLES.

To Builders.

N. C. FLOORING,
GA. FLOORING,
VA. PINE FRAME STUFF.
GA. " "
VA. PINE SIDING,
WHITE PINE SIDING,
CYPRESS FENCING.
DOORS, SASH
BLINDS,
MOULDINGS, ETC.

—FOR SALE BY—
T. W. ELIASON,

CALL A
WM. H. WADDELL'S
next door to the post-office where you will always find a
FRESH LINE OF GROCERIES,
FLOUR and FEED,
Cigars & Tobacco
Country Produce Wanted.
Yours for business,
W. H. WADDELL

Subscription to the Transcript $1.00 per annum.

GIVE THE BOY A CHANCE.

[Written for the White Ribbon Herald.]

Yes, give the boy a chance. A chance to grow spiritually, morally and physically, to grow big and strong, pure and clean, and this is what the Department of Anti-narcotics is working for.

Beloved, the responsibility resting upon us white-ribboners is great. To us has come an awakening upon the cigaret vice. Realizing clearly the harm the cigaret habit is doing, would we wish oblivion and forget this responsibility? I think not. The prayer of our heart is "give us greater earnestness." We have pledged our lives and sacred honor to fight against cigarets. We must save the boys of our country. We must pledge them and may the white ribbon of the W. C. T. U. women be able to attract every boy with a persuasiveness that cannot be refused. Think of the doors closed against cigaret users! Railroads, mercantile establishments, the athletic clubs, etc. Then turn to the other picture and think of the doors open to the cigaret user, the saloon, bad company, the lunatic asylum and death.

Thomas Edison, the noted chemist, says: "The smoking of the cigarets is one of the worst, most offensive and harmful habits acquired by man. It ought to be against the law to sell or smoke them. They shatter the nerves. The nerves, you know, are the telegraph lines of your body and when the lines are our of order, there is trouble all over. The disastrous effect does not stop at the derangement of the digestive organs. The influence on the nerves is felt all over, even to the heart action. The brain being merely a great mass of nerve matter suffers largely in time, and the result is loss of memory and the sense of moral responsibility. The whole plane of intellect is lowered."

The testimony is clear and positive that cigarets lead to the use of liquor, and we know from the testimony of Judges and Probation officers that they lead to crime. They weaken the will, they weaken the nerves and destroy the good in the boy. Away, away with the vile concoction called the cigaret.

(MRS.) E. B. INGALLS,
National Superintendent of Anti-narcotics W. C. T. U.
St. Louis, Mo.

Surgery Among Animals.

In a recent number of the Outlook William J. Long gives interesting instances which have fallen under his own observation of animal surgery. If he says, the foot of a coon is shattered by a bullet. the animal promptly cuts it off, washing the stump in running water and other animals do the same thing. It seems that animals also know something about healing wounds. He once noted a muskrat whose leg had been recently bitten off, and, on examination, found that the wound had been thickly and effectually covered with a sticky vegetable gum, which kept out dirt and even air and water. A bear which he once shot had previously received a wound, and the animal had covered it carefully with clay and then plastered over the broken skin a coat of sticky mud, which served the purpose of keeping the flies away and allowing the healing to go on undisturbed. Most interesting of all are the instances in which birds are the actors. He says a year ago he saw a woodcock make his way to a spot on the bank of a brook where there was a streak of clay, take some of the clay in his bill and smear it on a leg near the knee. Then fluttering away on one foot he seemed to be pulling little roots and fibres of grass and working them into the clay. Then he put on more clay, working away for perhaps fifteen minutes. Finally he stood still for an hour, only rubbing and smoothing the clay bandage occasionally with his bill. After the bandage was hard enough he flew away. Mr. Long believes all this was done to set a broken leg, and as confirmation he says a gentleman told him last winter that he had shot a woodcock sometime previously that had a hard lump of clay on one of its legs. Clipping the clay off with a knife, he found a broken bone almost healed, and as straight as ever.

Poultry Notes.

A chick that becomes stunted seldom attains good size and weight. Keep them growing.

Chicks should never be kept on board floors. Such floors should be well covered with dry earth and litter.

Supply the fowls with grit, charcoal and oyster shells three hundred and sixty-five days in the year if you would have them healthy.

Well-kept, well-ventilated and thoroughly clean houses should be proof against the sickness of and kind in the flock.

Those who know the value of using only the best stock obtainable in the breeding pen are the ones who make high class breeding pay.

It is not advisable to give a male more than ten females to take care of ordinarily, although more than this number can be given an extra vigorous male.

Subscription to the Transcript $1.00 per annum.

A Hard Struggle.

It's a hard struggle to fight the battles of life with the heavy burdens of kidney ills. The constantly aching back—The weariness—Distressing urinary disorders—All yield quickly to

Doan's Kidney Pills,

A Modern Medicine for Every Kidney Ill.

Mr. William McLaughlin, of No. 542 South Duke street, Lancaster, Pa., says: "I first noticed my back give out when I was a letter carrier. I was constantly taking cold, and it always settled in my back. I employed a doctor and took numerous kinds of medicine, but they availed me nothing. When on the railroad the work made me worse. The pain was sharp in the small of the back, and at night when in bed it was terrible, and I often had to get up on account of a urinary weakness. I sent my daughter to Hull's drug store and got Doan's Kidney Pills. After using them for three days I felt better. I continued until I was all over my trouble, and could heartily recommend Doan's Kidney Pills to others."
Doan's Kidney Pills for sale by all druggists; 50 cents per box. Foster-Milburn Co., Buffalo, N. Y.

Doan's Kidney Pills for sale by all druggists; 50 cents per box. Foster-Milburn Co., Buffalo, N. Y.

Rough Weather

will come, and unless you have your horse shod you will not be prepared for it. You can have him shod at our place and get comfort and safety for him. We make this line of work a specialty, and you run no risk in bringing your horses to us; our experience has taught us to take care of the foot and you save the horse from many evils caused from improper shoeing. No foot, no horse is as true today as when first uttered. Try us when you want your horse shod.

A. J. HACKETT'S.
Blacksmihing and Shoeing Parlors,
Still Pond, Md.

STRAYER'S BUSINESS COLLEGE,
125 W. Saratoga St., Baltimore,
GETS A SITUATION FOR EVERY GRADUATE.
Day and night sessions all the year. New students received at any time. Send for Catalogue. Both phones. We also teach Shorthand, Typewriting, Bookkeeping, etc., by Mail and loan typewriters to persons in all parts of the United States in connection with our Mail Courses. Terms Moderate. We have recently purchased more than 100 New Remington, Smith Premier and Oliver Typewriters. Mention this paper when you write.

Large Display
OF
SPRING and SUMMER MILLINERY.
HATS AND FANCY NOTIONS.
We cordially invite an inspection of our stock which is now replete with the choices productions of every thing desirable in millinery novelties. consisting of all the new laces, straw, braids, flowers, ribbons, velvet ribbons chiffon hats, lace hats—ready-to-wear in the newest shapes, also a fine line of ladies neck wear, shirtwaists, baby caps. We are constantly adding to our stock, consequently we are ready to serve our trade with up-to-date goods the entire season.
THE MISSES REED.

NOTICE.

Notice is hereby given that no throwing of rubbish such as bushes or other obstructions on the public highways that are calculated to frighten horses shall be permitted. The law will be enforced against all offenders.
ALFRED C. LOUD, Pres.;
BRADFORD C. DUDLEY,
LOUIS AYRES,
HARRY DAVIS,
PERRY B. RASIN.
d26-tf CHARLES L. DODD, Clerk.

Subscription to the Transcript $1.00 per annum.

BLACK DEATH
the Bug Killer.
Kills all Plant-Eating Insects.
At JOS. GUEST'S.
LIGHTNING RODS put up and repaired by
JOS. GUEST, Chestertown, Md.

YOU KNOW

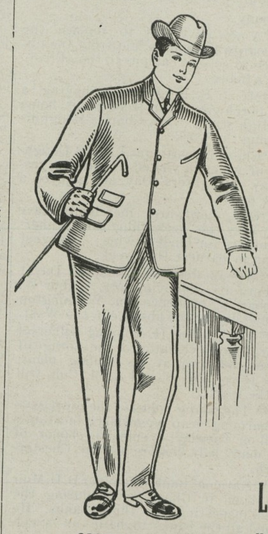

GRIFFON BRAND

where to come for the PROPER kind of clothing at the RIGHT prices. But we have had so much inquiry from different ones as to when our Spring and Summer line would be ready, that we adapt this means to inform all interested that our full line of Clothing is now ready for inspection, and with becoming modesty we say the largest and most varied stock ever shown in Kent or Queen Anne's counties. We've even outrivaled our own record this season.

BOYS AND Little Tots

need not be carried to the city any longer to be clothed and clothed properly. We can do it right here and save you enough to take a trip on later. Come look.

Hats, Neckwear and all the little things carefully looked after and ready for you.

Respectfully,
Moody & Lusby,
Nov. 5, 1903. Directly Opposite Court House.

Lumber, Sash,
Doors & Blinds,
Shinges, Laths, Lime, Bricks,
Builders' Hardware and Builders' Materials
of All Kinds.
We buy Sash, Doors, Blinds, etc., by car lots. Picket for wire fence. Asparagus rates and Peach Baskets a specialty. Our Peach Baskets are second to none.
White Oak in stock and cut to order. We have an up-to-date Saw and Planing Mill. If you want anything in our line, drop us a card.

1 and 2-Ply Ruberoid Roofing.
G. E. LEARY & SON,
P. O., ROCK HALL, MD
Private Landing, Grey's Inn Creek.

DISTRIBUTING DEPOT FOR
"PITTSBURGH PERFECT" FENCES,
ALL GALVANIZED STEEL WIRES.
FOR FIELD, FARM AND HOG FENCING.
THE ONLY ELECTRICALLY WELDED FENCE.
EVERY ROD GUARANTEED PERFECT.
The DURABLE Fence,
None so STRONG.
All large wires.
Highest EFFICIENCY.
LOWEST COST.
No Wraps to hold Moisture and cause Rust.

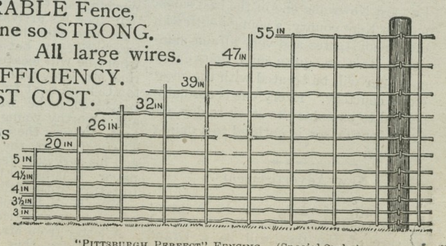

"PITTSBURGH PERFECT" FENCING. (Special Style.)

Absolutely STOCK PROOF. We can SAVE YOU MONEY on Fencing.
CALL AND SEE IT.
Sold by MARVIL PACKAGE CO.,
Chestertown, Md., formerly Crane, Hynson & Valliant

©Maryland State Archives, msa_sc6000_42_1-0209.jpg