THE WILMINGTON BUSINESS SCHOOL

STANDS FOR

All that is BEST in Business Education.

Hundreds of young people have profited by its instruction and are holding positions by virtue of the thorough training they have received.

And all this in four years.

Not One Graduate Has Failed.

We offer an ideal Business Training Course. Our Shorthand Course makes expert stenographers. The W. B. S. leads today, not for what it has been, but for what it is.
Individual instruction.
Proprietor teachers.
Students enter at any time.
Catalogue for the asking.

W. H. BEACOM, Principal,

1 East 8th St. Wilmington, Del.

The Maryland Agricultural COLLEGE,

College Park, Maryland.

Maryland's School of Technology.

Three Courses of Instruction.

Agricultural, Mechanical, Scientific.

Each department supplied with the most modern and approved apparatus. Practical work emphasized in all departments. Graduates qualified to enter at once upon life's work. Boarding department supplied with all modern improvements: bath-rooms, closets, steam heat and gas.

New building with every modern improvement, and old building thoroughly renovated by opening of first session. Tuition, books, heat, light, washing, board and medical attendance, with annual deposit, ($159) one hundred and fifty-nine dollars, for scholastic year. Daily visit by physician to College. Catalogue giving full particulars sent on application. Attention is called to the Short Course of Ten Weeks in Agriculture. Write for particulars.

☞ Term Commences Thursday, September 15th. Early application necessary for admittance.

R. W. SILVESTER. President,
a6-2m. College Park, Maryland.

NOW IS THE TIME TO

PAINT and PAPER

Your House

BE sure and get the BEST WORKMEN and the BEST MATERIAL. Don't waste good money on bad material. Masury's Paints are the best on the market. We are the sole agents for this district, and are always ready to show you sample card and quote prices.

We Will Paper Your Room for $3 and upwards,

and guarantee satisfaction or no money.

IF YOU WANT YOUR PICTURES FRAMED,

call and see our selections of Moulding before going elsewhere. They are the finest in town. We can be found at the old stand, opposite the M. E. Church.

Yours for Business,
W. L. FOWLER.

READY FOR THE

Fall and Winter Trade.

We have just received and opened a large and well selected stock of

Millinery, Hats

and fancy articles

for the Fall and Winter trade. The goods in each department have been selected with great care, and we have endeavored to provide the latest styles. We invite the public to call and inspect our large stock, and we hope to please our customers in every particular.

THE MISSES REED.

CALL AT

WM. H. WADDELL'S

next door to the post-office where you will always find a

FRESH LINE OF GROCERIES

FLOUR and FEED,

Cigars & Tobacco

Country Produce Wanted.

Yours for business,

W H. WADDELL.

TOLCHESTER COMPANY.

Fall Schedule in effect Oct. 8th, 1904.

Sassafras River Line.

Leave Fredericktown Mondays, Wednesday, and Fridays, at 7.00 a. m., Betterton, 8.15 a. m., Buck Neck, 9.30 a. m., Tolchester, 10.15 a. m. Returning leave Baltimore Tuesday, Thursday and Saturday, at 2.46 p. m. (Does not stop at Buck Neck on Saturdays does stop at Gales.)

PORT DEPOSIT LINE.

Leaves Port Deposit, Tuesdays, Thursday and Saturdays, at 7.00 a. m., Havre de Grace 7.30 a. m., Betterton, 8.45 a. m., Tolchester 10.15 a. m.
Returning, leave Baltimore, Mondays, Wednesdays and Fridays at 2.45 p. m., for above landings.
TOLCHESTER COMPANY,
Pier 16 Light Street, Baltimore, Md.

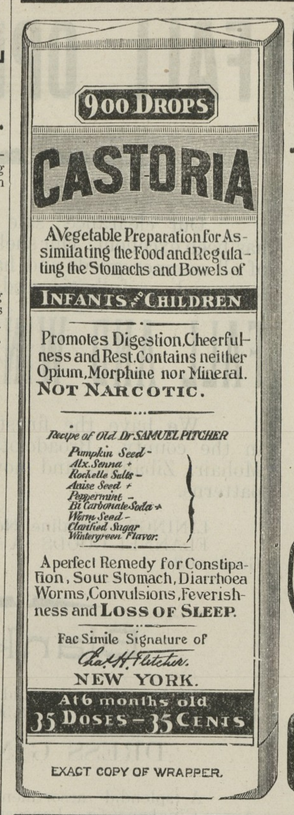

EXACT COPY OF WRAPPER.

CASTORIA

For Infants and Children.

The Kind You Have Always Bought

Bears the Signature of Chas. H. Fletcher.

In Use For Over Thirty Years

CASTORIA

THE CENTAUR COMPANY, NEW YORK CITY.

Paroid Roofing.

The greatest and Cheapest ROOFING on the market, quality considered.

FIRE PROOF.

Insurance companies accept it as perfectly safe. No coating or paint required. Millions offeet used every year.

We are manufacturers' agents. Let us show you this Roofing and quote you prices.

YOU CAN GET WHATEVER YOU WANT IN

COAL, WOOD, BUILDING AND LAND LIME,

HAY and PIPING

from the largest stocked yard on the Shore—All under cover.

Call and see us, and we will use our best efforts to satisfy you.

Respectfully,

J. D. BACCHUS,

Sept. 17, 1904. CHESTERTOWN, MD.

S. C. ROCHESTER,

—WITH—

LIKES, BERWANGER & CO., 319 W. Lexington Street, Baltimore, Md. CLOTHIERS, TAILORS, FURNISHERS.

Likes, Berwanger & Co., are the Foremost Clothiers of Baltimore.

GRANULAR. EFFERVESCENT.

PEPSIMINT

The Great Dyspepsia and Indigestion Remedy.

Guaranteed a Safe and Harmless Remedy for Headaches, Mental Exhaustion, Stomach Disorders, Excessive Dissipation.

☞ If your druggist does not keep it send for bottle by mail. ☜

Price 25 Cents.

Manufactured by

Pepsimint Chemical Co. Chestertown, Md.

For sale at M. A. Toulson's Drug Store, and Stam Drug Co.

MILLINGTON MATTERS.

The Rev. Albert Ware has returned from Boston where he has been attending the Episcopal General Convention.

Rev. Edwin Gardner, pastor of Asbury M. E. Church, is holding revival services in the church every night. The services began on Sunday evening, October 16th.

Quite a number of people attended the Democratic Mass meeting held in Chestertown on Tuesday, October 18th, afternoon and evening. The Millington Cornet Band attended and furnished excellent music

The burnt district of our town is building up very fast. Mr. F. S. Bottomley's rtore and dwelling is completed and he has moved in this dwelling. He will occupy his store as soon as he can move his goods in. Mr. R. R. Catts' brick house and store on the corner of Sassafras and Cypress streets, is up to the roof and will soon be ready for the carpenters to go to work. Mr. John Moore's house will soon be ready for occupancy. The "Bailey Hotel" is being plastered and will soon be ready to move in. Mr. Bailey thinks he can move in by Thanksgiving. Mr. S. Cole and sisters moved into their new home this week. It is a very pretty building and has large comfortable rooms with a large well-lighted storeroom adjoining their residence. Mr. C. M. Hurtt has started his store where his old store used to stand. It will be a large well-lighted two story building. The railroad station is nearing completion, and will be ready for use in a few weeks. It will be a very pretty building, with one large waiting room and a large office. Quite a number of houses on Crane street are nearing completion.

Mrs. E. G. Clark is visiting in Philadelphia for an indefinite period.

Mrs. J. R. Jones has returned from Ocean Grove, N. J., where she spent the summer.

Miss Addie Vansant is spending a couple of weeks with her cousins, Mr. and Mrs. J. F. Vansant, in Philadelphia.

Misses Nema Price and Ollie Vansant spent several days this week in Philadelphia.

Miss Beatrice F. Thompson, of Newark, Del., is the guest of Mrs. Frank L. Smith.

Miss Anna Loeber, stenographer, type writer and bookkeeper for Ahern & Tonkin, spent last Sunday with her parents in Wilmington, Del.

Mr. Albert Willis, of Camden, N. J., who has been the guest of Mr. Roy Stafford for the past two weeks, has returned home.

Mrs. J. R. Wilson spent last week in Baltimore.

Miss Sarah Jones has been quite ill at her home on Cypress St.

STILL POND NEWS.

Miss Grace Rasin has been visiting her aunt, Miss Florence Jewell at her home in Betterton.

Miss Emma Anderson is visiting friends in Baltimoer.

Mr. and Mrs. Joseph Clark and Miss Lydia Beauchamp spent Saturday, Oct. 15th, in Baltimore.

Mr. and Mrs. A. J. Hackett have been visiting friends in Baltimore.

Miss Jessie Crewe, who has been visiting at Rock Hall, has returned home.

Miss Daisy Severson has been the guest of Miss Lola Crew at Betterton.

Mr. John Johnson has been visiting in Philadelphia.

Miss Rachel Wood has a position as saleslady for F. H. Harper.

Mrs. John Robinson and children have been visiting in Baltimore.

BE WISE.

KENNEDYVILLE ITEMS.

Mrs. E. E. Strong and Mrs. Scotten attended the W. C. T. U Convention at Centreville last week.

Mr. E. L. Redmile had a bad attack of rheumatism last week but at this writing is much improved.

Mrs. J. H. Weer and son, Baldwin, are visiting Mrs. Weer's parents, Mr. and Mrs. L. C. Hayes, near Georgetown, Md.

Several of the farmers here have sold their wheat at $1.15 per bushel.

Miss Emma Shafer returned home last Wednesday from a visit to relatives in Moore, Pa.

Mrs. Horace Reed, from Ceestertown, is visiting Mrs. Harry Redmile.

Mr. Wallace Atwell has moved from the Warren property into the house vacated by Rev. K. M. Bull.

LICE KILLER.

The most perfect way to rid chickens of lice, and the chicken house, too, is to fill a number of narrow mouth bottles, with bisulphide of carbon, leaving them uncorked; tie one bottle to each perch, alternate on each side of the house, and always to the highest perches, if more than one tier is in house. The fumes of carbon always descend, and if the house is reasonably tight, it will positively rid the whole flock and premises of lice. We have thoroughly tested this remedy in the past three years. I also use it in my wheat bins, and it exterminates every grain weevil, worm or moth which infests the grain in any way. It is also good to exterminate rats and mice, as all vermin of every description loath the scent of bisulphide of carbon, and will not stay where it is. It will not injure the grain in the least, as I have used it for a number of years.—C. W. Norris in The Epitomist.

$50,000.00

CASH GIVEN AWAY to Users of

LION COFFEE

In Addition to the Regular Free Premiums

How Would You Like a Check Like This?

We Have Awarded $20,000.00 Cash to *Lion Coffee* users in our Great World's Fair Contest—2139 people get checks, 2139 more will get them in the

Presidential Vote Contest

Five Lion-Heads cut from Lion Coffee Packages and a 2-cent stamp entitle you (in addition to the regular free premiums) to one vote. The 2-cent stamp covers our acknowledgment to you that your estimate is recorded. You can send as many estimates as desired.

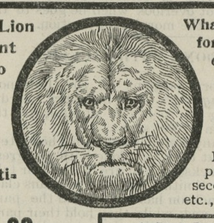

What will be the total popular vote cast for President (votes for all candidates combined) at the election November 8, 1904?

In 1900 election, 13,959,653 people voted for President. For nearest correct estimates received in Woolson Spice Company's office, Toledo, O., on or before November 5, 1904, we will give first prize for the nearest correct estimate, second prize to the next nearest, etc., etc., as follows:

Grand First Prize of $5,000.00

will be awarded to the one who is nearest correct on both our World's Fair and Presidential Vote Contests.

We also offer $5,000.00 Special Cash Prizes to Grocers' Clerks. (Particulars in each case of Lion Coffee.)

1 First Prize		$2,500.00
1 Second Prize		1,000.00
2 Prizes—$500.00	each	1,000.00
5 Prizes— 200.00	"	1,000.00
10 Prizes— 100.00	"	1,000.00
20 Prizes— 50.00	"	1,000.00
50 Prizes— 20.00	"	1,000.00
250 Prizes— 10.00	"	2,500.00
1800 Prizes— 5.00	"	9,000.00
2139 PRIZES,	TOTAL,	$20,000.00

How Would Your Name Look on One of These Checks?

Everybody uses coffee. If you will use *LION COFFEE* long enough to get acquainted with it, you will be suited and convinced there is no other such value for the money. Then you will take no other—and that's why we advertise. And we are using our advertising money so that both of us—you as well as we—will get a benefit. Hence for your *Lion Heads*

WE GIVE BOTH FREE PREMIUMS AND CASH PRIZES

Complete Detailed Particulars in Every Package of

LION COFFEE

WOOLSON SPICE CO., (CONTEST DEP'T.) TOLEDO, OHIO.

20,000 FEET

RUBEROID ROOFING

just received by the undersigned. All who need roofing should try RUBEROID, as it is flexible, fire and water proof. Needs no coating or painting for a long while. comes complete with Tins, Nails and Cement for laps.

Carrara Paints.

A good size stock always on hand. Covers more surface, outshines, outwears the best of lead paints, therefore the cheapest

GALVANIZED CORRUGATED STEEL ROOFING.

10,000 square feet on hand at this time. Some as low as 3¼ cents per square foot.

GALVANIZED SPOUTING AND DOWNFALL PIPE

at about half price of tin material, and easily put up---most anybody can put it up.

Water Paints,

All colors, for outside and inside housework. Large stock constantly on hand.

STAR CREAM SEPERATORS. Seperates cream from milk in two hours.

Linseed, Lubricating and Harness Oils; also Turpentine, Putty and Roofing Cement.

Ladders, Lightning Rods, and everything sold cheap by

Jos. Guest,

Aug. 31. Chestertown, Md

STILL POND MARBLE WORKS

WM. H. KRUSEN, Proprietor.

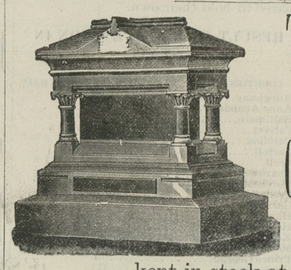

TOMBS, MONUMENTS,

COPINGS,

Granite & Marble Work

OF ALL KINDS

kept in stock at moderate prices.

Funeral Director and Embalmer.

WM. H. KRUSEN.

How About Shoes?

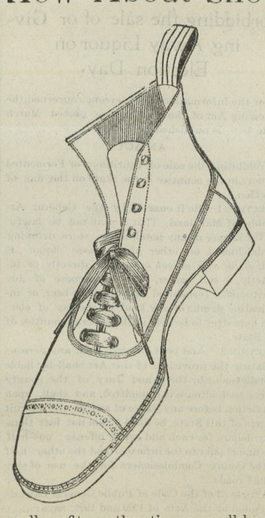

Have you an extra pair to give relief to your feet by changing? Our prices for Shoes are so low that you can be the possessor of many pairs—not of shop worn or out-of-date footwear, but of stylish, well-made, handsome Shoes.

MY LINE OF

SPRING AND SUMMER FOOTEAR

is now very complete, consisting of Men's, Ladies' and Children's Shoes and Oxford Ties in all the new shapes and kinds of stock—Russia Calf, Pat. Leather, Vici Kid, and an inspection of them will convince you that you can do as well to buy your Shoes of me as in the city, both as to quality and price, and in doing so you will encourage home industry. We sell nothing but standard makes—no auction goods sold from this store, but good goods at a small margin of profit is our motto. Come in and take a look before you buy, and be convinced. What we want is a large volume of business with small profits rather than a small business with large profits. This is the way we have done the business in the past, and hope to do it in the future.

Men's Shoes and Oxford Ties from $1.00 to $5.00.
Ladies' " " " " .50 to $3.50.
Children's Shoes and Oxford Ties from .25 to $2.50.

The largest assortment to select from on the Eastern Shore, so the drummers say. One price to all.

THOS. G. WROTH,

THE SHOE MAN. UNDER STAM'S HALL

©Maryland State Archives, msa_sc6000_42_1-0350.jpg