The Transcript.

Subscription $1.00 Per Year.

SATURDAY, NOYEMBER 26, 1904.

LOCAL MATTERS.

Marriage Licenses.— Clerk of the court James T. Dixon has issued the following marriage licenses during the week: Walter Wright and Annie Tollinger, James Abbott and Mary E. Mariner, John E. Dority and Rachel S. Wilson, George H. Long and Sallie Neall, Jas. A. Simpler and Ida Mulford, and Wm. S. Moffett and Wilmina Lusby, all of Kent county.

Miss Jessie Graham Hurt.—One afternoon last week, while a number of young ladies and young gentlemen of Easton were playing golf, Miss Jessie Graham, daughter of Rev. and Mrs. Walter R. Graham, of Easton, was accidentally struck with a golf stick which inflicted an ugly gash near her right eye. Dr. Merritt, of Easton, was summoned and took several stitches in the wound, and Miss Graham is getting along very well. It was a narrow escape from the loss of one of her eyes.

Officials Inspect Wharf Property.—Capt. Willard Thomson, the new president of the Chester River Steamboat Company, and a committee of officials of the consolidated company, have been on a tour of inspection of the wharf property along the route during the week. They reached Chestertown on the steamer Gratitude Tuesday and reported themselves much pleased with the condition of the company's property and with the scenery along the route. At present no radical changes in the affairs of the company are anticipated. Those in the party were: President, Willard Thomson, and Messrs. W. L. Rothstein, T. A. Joines, W. C. Seth and T. H. Murdock.

Bold Bank Robbery.—One of the boldest bank robberies ever perpetrated in the State of Maryland occurred at La Plata, in Southern Maryland, on Thursday night, when the Southern Maryland Bank, of which Mr. Arian Posey is president, was broken into, the safes blown open and about $5,000 stolen. Nitroglycerine was used to blow open the safes and vaults. The tools with which the burglars worked were stolen from a blacksmith shop in the town, and the telegraph wires were cut in order to facilitate their escape. They gained their entrance to the building by breaking a window in the banking room and then smashing the iron bars with a sledge hammer. The loss is fully covereb by insurance.

The Oyster Market.—The city markets have been heavily stocked with fine oysters for the holiday trade during the week. There was a mad dash to Baltimore by the Chesapeake Bay oyster fleet on Monday night. There were from sixty to seventy-five boats at anchor in Canton Hollow early Tuesday morning, every one of them loaded with stock for the Thanksgiving dinner. The demand has been good all the week and prices have ranged from 65 to 90 cents a bushel. The fame of the Chesapeake bivalve has become so widespread that but a small percentage of the oysters shipped to the city during the week were consumed in the city market. Hundreds of barrels have been shipped to different parts of the country to meet the holiday demand. From present prospects it looks as though the demand for prime oysters will increase rapidly until the Christmas holidays, and that the prices will be remunerative to the oystermen.

LITTLE LOCALS.

† Say, Mr. Gobbler, you've lost your head this week.

*†*Mr. Frank M. Miller is installing a steam heating plant in Mr. George D. Lofland's new home.

*†*Hog killing will be the order of the day next week, and there will be a squealing time.

*†*Turkey and cranberry sauce have been the chief features of many a household bill of fare during the week.

*†*The public schools of the county were closed during Thursday and Friday in observance of Thanksgiving.

*†*Mr. Harry R. Graham and family moved into Mr. P. A. M. Brooks' home on Queen street this week.

*†*The firm of W. S. & A. M. Culp will conduct the coal and wood business formerly managed exclusively by Mr. Wm. S. Culp.

*†*Christmas day comes on Sunday this year. Old Kris will reach Chestertown sometime after midnight of the 25th.

*†*The Chester River Company began their fall and winter schedule of triweekly trips on Monday morning at 8 o'clock.

*†*Mr. Wm. G. Evans is building a comfortable boat house at the old Thompson wharf for the accommodation of his pretty gasoline launch.

*†*The Uptowners and Downtowners played a game of football on the court house green yesterday morning. The Uptowners won. Score 24 to 0.

† Thanksgiving was quietly celebrated in Chestertown. Big dinners were the order of the day, with rabbit hunting, fox hunting and visiting as "fillers in."

*†*Mr. Frank A. Howard's family moved to 1903 Riggs Avenue, Baltimore, this week. Mr. Howard will remain in Kent until he finishes several large painting contracts.

*†*It is reported that Mr. Charles N. Satterfield has resigned his position with Mr. A. Alexander, Rock Hall, to accept a position as salesman in R. F. Parks & Son's large store.

*†*Mr. Geo. H. Long and Miss Sallie Neall, both of near Fairlee, were married in Fairlee parsonage on Wednesday evening, Nov. 23d, 1904, by Rev. W. P. Habbart.

*†*The damage suit of Mrs. Fannie Patten vs. William B. Usilton's Sons, printers, has been continued by agreement of counsel to the May term of the Talbot county court.

*†*Mr. John T. Wrightson, of Talbot county, near Claiborne, planted one and one-half bushels of Early Rose potatoes from which he raised 90 bushels. Can Kent beat this ?

† Ninety-eight marriage licenses were issued in Baltimore city on Wednesday. One of the principal features of the Thanksgiving holiday in the city was the large number of weddings.

*†*The steamer Emma A. Ford, of the Chester River company, carried 2000 turkeys, geese, ducks and chickens to Baltimore on Monday. The Tolchester company carried 1200.

*†*Mr. Edward C. Newton and his fine team of mules have gone to North Carolina to haul lumber to be shipped to the Marvil Package Co., Chestertown and Laurel, Del., during the winter.

*†*Exercises at Washington College were suspended during Thursday and yesterday and a number of the students availed themselves of the opportunity to enjoy Thanksgiving dinner at home.

*†*Farmers are busy husking and shelling corn. The price is good and many farmers are disposing of their crop as soon as it is husked. Mr. A. S. Turner has bought nearly 70,000 bushels within the last week.

*†*Mr. John W. Barnes and family moved into their new home on High St. this week. It is the residence adjoining Mr. Wm. J. Sappington, and was purchased by Mr. Barnes some months ago from Mrs. B. F. Flemming.

*†*The first meeting of the Kent county Teachers Association was held in the Chestertown Public School building yesterday. An interesting programme had been arranged for the occasion and the meeting was a success.

*†*Prof. A. B. Burris and Mr. Reginald Beauchamp bagged 13 canvas-back and 2 readhead ducks on the bay on Saturday last. This is a gunning record for the season in these parts, particularly on account of the quality and value of the game.

† Wright Lorimer's great biblical play, "The Shepherd King," attracted large crowds to the Academy of Music, Baltimore, where it has been staged for the past two weeks. The play is said to rival "Ben Hur" in interest and scenic effect.

*†*There have been such large shipments of poultry to the city markets during the week that prices have fallen considerably. So far as we have seen there have been very few turkeys or geese in the Chestertown market and prices are high.

*†*In a race at Greenwood, Del., on Nov. 9, the pacer Frank Yoakum, in a match race with Barnett B., Mr. Wm. Biggs' grand circuit performer, lowered the track record to 2.11½. The record was formerly 2.14¼, made by Bedworth, Jr. Barnett B. took the last two heats and this race in 2.13½.

*†*Dr. James W. Urie was the guest last week of Mr. W. T. Jones, near Locust Grove, and while there the Dr. removed a wen from the leg of Fly, Mr. Jones' pet rabbit dog. The wen, after being removed, was as large as a tin cup. At last reports the patient was doing well.

They Swam the Creek.

Four of Chestertown's prominent young men went rabbit hunting on Thanksgiving day. They thought they had a standing invitation to gun on the farm of a prominent agriculturalist, near Hanesville, having been there a week before and enjoyed a day's sport. Having reached their destination on Thanksgiving morning they proceeded to unhitch their horse, stabled him and started for the branch to chase the bunnies. Pretty soon the dogs jumped a rabbit and were "tonguing" him just lovely when all at once the landlord appeared in the distance and gave chase to the hunters. It is said that the young men got as far as Worton Creek in the chase, and having no other recourse they jumped in and swam the creek in order to escape the pursuing farmer. They finally laid their guns aside, went back to the stable and got their team without the knowledge of the farmer. They returned to their homes in Chestertown, and yesterday they were all reported doing well though there are indications of bad colds developing. Yesterday afternoon the Police Justice called up one of the parties and asked him if yesterday afternoon at 3 o,clock would suit him for a hearing. The party representing the gunners plead to be released on bail of word for appearance no more on said land of said farmer with said dogs and said guns. The case was not heard.

Railroad Officials Entertained.

Mr. and Mrs. W. W. Hubbard entertained in a sumptuous manner the officials of the Pennsylvania Railroad Company and other friends, 30 in number, yesterday. The entertainment was the result of a promise Mr. Hubbard had made to the officials of the company some time ago that if they would place the new station at the foot of Cross street and extend the road a convenient distance he would, among other conditions, give the officials a "feast." Mr. Hubbard never undertakes anything in a half-way manner, and his "feast" yesterday was no exception to the delightful manner in which he usually entertains. The party arrived in town yesterday morning at 10.30 o'clock by special train. They were met at the depot by Mr. Hubbard and conveyed in stylish teams to the river shore home of Capt. Robert S. Emory, where Mr. Hubbard had made special preparation for the entertainment of his guests. A table 30 feet in length was spread on the river shore, the decorations being large pumpkins hollowed out and filled with beautiful chrysanthemums and the Pennsylvania Railroad colors, red, white and green. There was also at each plate a little Brownie acting as flagman. These were taken by the guests as souvenirs. The collation consisted of a course of terrapin, served from chafing dishes in ramskins, salads, oysters in all styles and wild duck. Among the officials entertained were: E. F. Brooks, General Superintendent Pennsylvania R. R.; R. L. Holliday, Superintendent Delaware Division; George V. Massey, attorney, and Charles E. Kingston, division freight agent. Other friends invited were Governor-elect and Mrs. Preston Lea, Miss Alice Lea, and Miss E. M. Lea, of Wilmington; Senator and Mrs. W. C. Sproull, of Philadelphia; Mrs. E. T. Warner and son, of Wilmington; R. Harry Webster, of Belair; Hon. Chas. T. Westcott, of Baltimore; General Murray Vandiver, Havre de Grace, of the Board of Directors of the Delaware Division; Judge Wm. R. Martin, Easton; Harry A. Richardson, Dover; Henry C. Conrad, Wilmington; John F. Sippel, W. T. Stillwell, Howard Hubbard, Chas. T. Crane and L. V. Langsdale, of Baltimore; Hon. Joshua W. Miles, Princess Anne; Congressman-elect Thomas A. Smith, Ridgely, and Messrs. Hope H. Barroll, W. B. Copper, J. D. Bacchus, Allan A. Harris, Capt. R. S. Emory, Edward W. Emory, Dr. and Mrs. James W. Cain, Mrs Allan A. Harris, Mrs. D. L. Greenfield, Messrs. George and Eben Perkins, and the editors of the TRANSCRIPT. The guests left by the afternoon train for their respective homes. The officials expressed themselves as delighted with the entertainment and voted Mr. Hubbard a royal good host.

PERSONAL MENTION.

(Continued from Eighth Page.)

Mr. and Mrs. Thomas Parsons, of near Hanesville, entertained their friends on Thanksgiving evening in honor of the 18th birthday of their daughter, Miss Mary R. Parsons. A sumptuous supper was served and many friends from Worton and Chestertown called to pay their respects to the popular daughter.

Rev. E. P. Roberts, D. D., pastor of Easton M. E. Church, has been the guest of Mr. and Mrs. M. A. Toulson during the week, and has been visiting among the members of his former congregation here.

Mr. and Mrs. Marion deK. Smith spent Thanksgiving with their son, Marion deK. Jr., in Pittsburg.

Mrs. Dr. Charles Richard Twilley and sons, are the guests of her sister, Mrs. Dr. Lowe, in Baltimore.

Mr. Wm. T. Nicholson and daughter, Miss Julia, spent a part of the week in Baltimore.

Mrs. Dr. Houston has rented the parlor of Mr. James T. Ireland's home on Front street, where she will reside in the future.

Mrs. J. E. Ferguson spent a part of last week with relatives and friends in Baltimore.

Miss Cathrine Hopper, of Baltimore, is the guest of Mr. and Mrs. Thomas W. Eliason, on Spring avenue.

Judge Joseph A. Wickes is the guest of relatives and friends in Baltimore.

Miss Mary Rogers is the guest of friends in Baltimore.

Miss Josephine Kennard, of Baltimore, is the guest of her grandfather, Hon. Joseph A. Wickes.

Mrs. J. H. Simpers and Mrs. Mollie Farringer are the guests of relatives and friends in Baltimore.

Miss Mamye Thompson, of Chestertown, has recently composed under the nom de plume of "Helen Javiers," a song entitled "The Volunteer's Goodbye," and dedicated to the G. A. R. of America. It is being played in Philadelphia and is to be arranged for orchestra and played in Baltimore next month. Every musician who has examined it speaks very encouragingly of it and the publishers say it promises to be a great success.

FOR SALE.

Buff Plymouth Rock Cockerels.

$1.00 Each.

n19-3t. RICHARD S. WALLIS. Georgetown, Md.

A FAMILY REMEDY.

Pe-ru-na Used in Thousands of Homes.

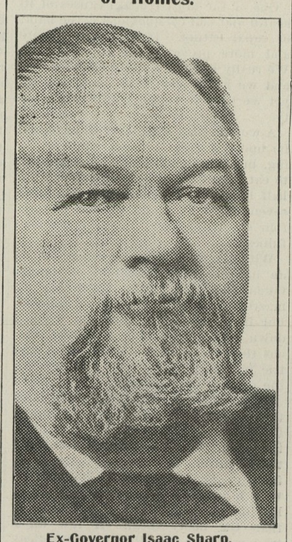

Ex-Governor Isaac Sharp.

ISAAC SHARP, ex-Governor of Kansas, in a letter from 1227 I St., N. E., Washington, D. C., writes:

"I can earnestly recommend your Peruna as an excellent tonic. Its reputation as a cure for catarrh is firmly established by my friends, who have been benefited by its use, and the public should know its great curative qualities."--Isaac Sharp.

Mr. James Currie, a prominent merchant of Montreal, Can., writes from 1896 Notre Dame St., as follows:

"I have used your Peruna for catarrh and find it an excellent remedy for coughs and colds."—James Currie.

If you do not derive prompt and satisfactory results from the use of Peruna, write at once to Dr. Hartman, giving a full statement of your case and he will be pleased to give you his valuable advice gratis.

Address Dr. Hartman, President of The Hartman Sanitarium, Columbus, O. All correspondence held confidential.

BOARD WANTED.

Two young men wish BOARD in private family. $3.50 per week.

n19 Address W., TRANSCRIPT OFFICE

Rough Weather

will come, and unless you have your horse shod you will not be prepared for it. You can have him shod at our place and get comfort and safety for him. We make this line of work a specialty, and you run no risk of bringing your horses to us; our experience has taught us to take care of the foot and you save the horse from many evils caused from improper shoeing. No foot, no horse is as true today as when first uttered. Try us when you want your horse shod.

Still Pond, Md.

A. J. HACKETT'S.

Blacksmihing and Shoeing Parlors,

StillPond, Md.

NOW IS THE TIME TO

PAINT and PAPER

Your House

BE sure and get the BEST WORKMEN and the BEST MATERIAL. Don't waste good money on bad material. Masury's Paints are the best on the market. We are the sole agents for this district, and are always ready to show you sample card and quote prices.

We Will Paper Your Room for $3 and upwards,

and guarantee satisfaction or no money.

IF YOU WANT YOUR PICTURES FRAMED,

call and see our selections of Moulding before going elsewhere. They are the finest in town. We can be found at the old stand, opposite the M. E. Church.

Yours for Business,

W. L. FOWLER.

Announcement!

Our grand Christmas Stock will be open for your inspection THURSDAY, DECEMBER, 1st, 1904. Come in and feast your eyes on the newest and most pleasing stock of HOLIDAY GOODS we have ever displayed. It will give you new ideas.

Our stock is five times larger than any other Jewelry Store in this section of the country, and a comparison of our prices with others will demonstrate to you how much money you can save by dealing with us. We are glad to welcome visitors and pleased to show our goods.

J H. SIDES,

Jeweler and Optician Chestertown, Md

PENNSYLVANIA DESK AND FURNITURE CO.,

505 to 508,

Pennsylvania Building, 15th and Chestnut Streets, Philadelphia.

H. W. RICKEY, late of Chestertown, Md.
P. F. HUTCHINGS, formerly Mgr. for the Wm. H. Hoskins Co.

Compete Office Outfitters.

We beg to call the attention of all readers of this paper to our Philadelphia store located in a suite of fine offices in one of the largest office buildings in Philadelphia, where we carry an extensive line of Roll Top, Flat Top and Book-keepers' Desks, Chairs, Tables, Letter Presses, Press Stands and Typewriter Cabinets. In addition to this, we are in a position to supply any article of Household Furniture at the very lowest prices, having access to the warerooms of all factories in Philadelphia.

Note Carefully the Following List.

Roll Top Desks from	$13.50 to	$225.00
Flat Top " "	15.00 to	115.00
Oak Revolving Chairs from	5.00 to	25.00
Oak Bentwood Chairs from	1.65 to	2.85
Letter Presses from	4.00 to	32.00
Letter Press Stands from	4.25 to	14.50

CATALOGS MAILED UPON APPLICATION.

THE HOUSE FOR BARGAINS.

SPECIAL

TO THE

FARMERS!

21 oz. Sisal Fodder Yarn, cash, only 6½c

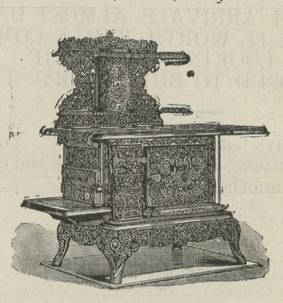

We are showing the largest and most complete line of Stoves we have ever shown.

The Large No. 9 Thermo Range for wood or coal, only $24.00
The Large No. 80—16 Art Myrtle, for wood or coal, only..... 14.00

THE NEW

HECTOR HEATER!

These stoves are the greatest heaters and coal savers on the market.

Horse Blankets.

We have just received a large line of Horse Blankets and Robes, and are naming Low Prices.

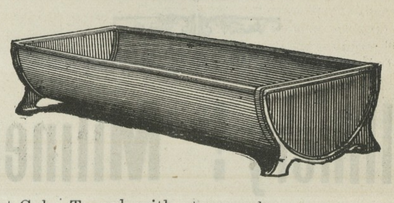

2-foot Galv. Trough with stays, only	$1.65
4-foot " " " " "	1.90
5-foot " " " " "	2.25
6-foot " " " " "	2.75

ROOFING.

Having just received a large lot of Galvanized Iron, Tar, Paper and Granite Roofing, will invite all to get our prices.

HARNESS.

Don't forget our $10.00 Harness. We are ready for the Gunners with Guns, Coats, Leggings, Shells and Ammunition of all kinds.

The Canning & Mercantile Co.,

STILL POND, MD.

©Maryland State Archives, msa_sc6000_42_1-0384.jpg