The Transcript.

Subscription $1.00 Per Year.

SATURDAY, JANUARY 7, 1905.

LOCAL MATTERS.

Farmers' State Institute.—The Farmers State Institute for Kent County, will be held in Chestertown on Feb. 8-9. The sessions of the Institute will be in charge of Director W. L. Amos.

Muskrat Season.—The season for trapping muskrat, oter, beaver, etc., commenced in Kent on Monday and it is likely to prove a prosperous one for the hunters. The Marshes along the creeks and coves are said to be full of rats, and the profit to be derived from the sale of their hides is such that many of our hunters make a good living at the business. The last Legislature passed and act prohibiting the trapping of muskrats etc., except from Jan. 1 to April 1.

Supt. Ford Entertains.—Supt. Wm. Ford and his daughter, Miss Sue, entertained the almshouse trustees, the board of county commissioners, with their clerk, and Dr. Charles W. Whaland, the almshouse physician, at an annual turkey dinner on Wednesday. A most sumptuous repast, consisting of turkey, duck, chicken salad, oysters in various styles, country ham, vegetables, etc., was served in true Eastern Shore style by Mr. Ford and his hospitable daughter.

Novel Method of Moving.—Capt. Cecil R. Atkinson has been busy during the past week moving the farming implements, stock and household goods of Mr. Jack Westcott from his home in Virginia to the Comegys farm in Quaker Neck, tenanted by Mr. Walter S. Trew. The moving was done in Mr. Atkinson's large vessel. The horses and other stock were stored in the hold of the vessel, while household goods were arranged safely and conveniently on deck. The trip was made without accident, not even a feather of the chickens being ruffled, and the cargo has been discharged. Mr. and Mrs. Westcott will shortly be splendidly domiciled in the old colonial mansion which was erected in 1768. It is one of the prominent land marks in Kent county.

The Constable Murder.—Upon the resumption of the December term of the Elkton (Cecil county) court on Tuesday, the case John Holland and Wm. Hopps, the two negroes who had been indicted for the murder of the late Albert Constable, was begun. The case has occupied the attention of the court the entire week. Ninty-two witnesses have been summoned by the prosecuting attorneys, and several more by the defense. While most of the evidence produced at the trial is purely circumstantial, the attorneys for the State claim that by the time the evidence is all in they will have produced a strong case against the accused. The negroes are being tried separately, Hopps having made the request. State's Attorney Squier is being assisted in the prosecution by former State's Attorney, Austin L. Crothers. Senator Henry M. McCullough and L. Marshal Haines are the lawyers for the defense.

OBITUARY.

GEORGE WILLIAMS.

Mr. George Williams, formerly a respected citizen of Galena, died at his home in Philadelphia on Sunday last. The remains were brought to Galena on Tuesday and interred in the Catholic cemetery.

JEROME HARDCASTLE.

Dr. Jerome Hardcastle, formerly of Cecilton, died at his home in Middletown, Del., Saturday, aged 64 years. He was of a well known Eastern Shore family, having been related to the Hardcastle family of Talbot County. He leaves a wife, one son and five daughters, all grown. The son is Thomas H. Hardcastle, of Pittsburg, Pa., who married not long ago Miss Ada Cochran, daughter of the late E. R. Cochran, of Middletown, and a relative of Messrs. Frank P. and J. P. Cochran, of Galena. The funeral took place on Monday afternoon at St. Anne's Church and interment was made in Forrest cemetery.

New Advertisements.

Mr. W. D. Wilson secretary of the Canning & Mercantile Company, is located temporarily in the office of the real estate broker, J. Walters Russell, on Park Row, for the purpose of closing the business of the Company's Chestertown store. See the Canning & Mercantile Co. card on page 1.

J. Waters Russell, the real estate broker, has some very valuable town and county property advertised in this issue. Mr. Russell is offering inducements to those desirous of purchasing business sites, building lots, farms, etc., and we advise you to read his card in this issue.

A meeting has been called by advertisement on page 1, of this issue in Stam's Hall next Thursday evening for the purpose of discussing plans looking to the proper protection of the town against fire. The move has been made by several of the prominent young business men of the town, and should receive the support of every one. See adv. on page one.

C. S. Smith Sells His Property.—Mr. Charles S. Smith has sold his store building, corner High and Cross streets, to Mr. Arlington L. Sparks for $20,000. The property includes the store occupied by Mr. Smith, together with the bakery and residence, as well as the storeroom occupied by Sparks & Jefferson. Mr. Smith has determined to close out his business in Chestertown, and his entire stock and goods will be for sale. Mr. Smith's health is such that he has been forced to take this step, and as soon as his stock is disposed of, he will either take a long rest or remove to his farm. The storeroom, dwelling and bakery will be for rent as soon as the goods are sold. Mr. Smith will be a loss to the mercantile world. He is one of our most energetic merchants, and by his industry and push he has built up an immense business. The corner will make a most excellent stand for a hustling merchant.

LITTLE LOCALS.

*†*Snow No. 8. came on Tuesday.

*†*Mr. J. T. Brown has resigned his position as janitor at Washington College

*†*Comptroller Atkinson has made the quarterly distribution of school funds. Kent receives $4,585.82.

*†*The schools throughout the county resumed work after a pleasant Christmas and New Year holiday on Tuesday.

*†*The rain on Tuesday morning changed to snow in the afternoon, and by night the first blizzard of the winter was raging.

*†*Rural route No. 4, starting from Chestertown will be established shortly by order of the Postoffice Department at Washington.

*†*Look where you would during the earlier part of the week, you would have seen some one moving from some place to somewhere else.

*†*Mr. Thomas Chance, formerly with the Roland Bros. meat markets has succeeded Mr. Mark Anthony as driver of the Anthony milk route.

*†*Talbot county people in the neighborhood of Miles River Neck are afflicted with a hoodoo in the shape of a mysterious creature called a "yaho."

*†*A special session of the Orphan's Court was held on Thursday for the purpose of adjusting the inventory in the estate of the late Jeremiah Peacock.

*†*Easton has had thirteen weddings in two weeks, an average of almost one a day. Among them was Miss Ella Irene Longnecker and Mr. Francis Schwaninger.

*†*Maggie, the little daughter of Mr. Nicholas Davis, fell off a horse one day last week and sustained several painful bruises. She has been quite sick since the accident.

*†*Mr. Joseph Snyder, of Baltimore, has succeeded Mr. Butler as horseshoer and wheelwright in Justice Hicks' shops. Mr. Snyder comes well recommended.

*†*Owing to the accident to the Queen Caroline, and the grounding of the Endeavor at the mouth of Queenstown harbor last week, the B. S. Ford and Emma A. Ford, have been doing duty for the Queen Anne's Company.

*†*The mild wheather of the latter part of last and earlier part of this week caused the ice in the Susquehanna to move, and Port Deposit experienced a small sized flood, the water rising four feet above the normal.

*†*Mr. John I. Evans, who for the past several years has been conducting a tailoring establishment in Chestertown has taken "French leave" of our people. Mr. Evans owed greater debts than that to many of our citizens.

*†*A live pigeon shooting match was held at Worton Station on Thursday afternoon. The match was open to sportsmen of Kent and Queen Anne's counties. Two hundred live pigeons were used and the match was very succesful and largely attended.

*†*The weather man put on his good behavior on Sunday and gave us a springlike and gentle smile. But his behavior for the next few days was in marked contrast. One never knows what to expect of people with such dispositions.

† County treasurer Walter H. Hadaway and son, deputy John, got stuck n a snow bank on their way from their home, near Rock Hall to Chestertown on Wednesday morning. They were "dug out" by a friend and arrived in town cold but without accident.

*†*Sportsmen around Turner's and Lloyd's creeks are having fine sport shooting geese and ducks. Mr Philip Myers, of near shrewsbury, killed a fine 9 pound goose the other morning. Black ducks and gesse are reported plentiful in the creeks and coves along the bay shore.

*†*Mr. J. Wesley Richards and wife have moved into the bridge house, and he will supervise affairs at the bridge for the next two years. He comes from Queen Anne's. Mr. Benjamin, the former efficent keeper, has taken the house on Cross street formerly occupied by Mr. George Rouse and family.

*†*We acknowledge the reciept of the following calendars: The Prudential girl—she's a beauty; the pretty faces of the Metropolitan Life Insurance girls; the Kent County Savings bank fortune teller; the Equitable Life Assurance exquisite six page calendar and the Hartford Fire Insurance Company.

Treasurer's Report.

County Treasurer Walter H. Hadaway has submitted the following report to county commissioners for the month of December :

Dr.

To balance from last report		$13,940.53
To County Taxes collected for December, 1904	$62,030.79	
" balance received from former Treas.	904.37	
Total		$76,875.69

Cr.

By disbursement for December, 1904	$5,602.47
To balance on hand	$71,273.22

WEDDING BELLS.

MORRIS—LOLLER.

One of the prettiest weddings of the winter was solemnized in St. James M. P. Church on Wednesday at 1 o'clock, when Miss Mary Ethel Loller, niece of Mr. Samuel Loller, of Worton, became the bride of Register of Wills James Elwood Morris. The church was beautifully decorated with evergreen and holly by the friends of the happy couple, and myriads of candles threw their tiny rays athwart the beautiful edifice to add charm and beauty to the scene. Just as the afternoon was one hour old, the bride and groom entered the church to the strains of Mendelsshon's wedding march, skillfully rendered by Miss Rose Hall, of Centreville, preceded by the ushers in black suits with neat boutonieres, Messrs. Walter T. Morris, brother of the groom, Lusby Loller, brother of the bride, Walter Gale and Samuel Loller. Under a beautiful arch of evergreen, from the center of which was suspended a double horse shoe—the emblem of good fortune—the impressive ceremony was performed by the pastor, Rev. J. M. Sheridan, in the presence of numerous friends and relatives. The bride was attired in a brown cloth tailor made traveling suit with hat and gloves to match. She carried bride roses and maiden hair ferns. The groom wore the conventional black with brown gloves. Immediately following the cermony Mr. and Mrs. Morris were driven to Worton Station, where, amid the congratulations of many friends, they took the afternoon train for a honeymoon tour of the north. They were the recipients of many useful and handsome presents. They will reside on the Morris home farm near town.

JESTER—ANTHONY.

The home of Mr. and Mrs. J. T. Anthony, over the bridge, was the scene of a pretty wedding on Wednesday afternoon at four o'clock when their popular and accomplished daughter, Grace Mary, became the bride of Mr. Clements Jester, a popular young resident of Queen Anne's. The cosy home was beautifully decorated for the occasion with evergreen and holly. The ceremony was performed by Rev. W. C. Poole, of Church Hill. A reception followed the ceremony at the home of the bride, at which many of the relatives and friends of the happy couple were present. They were the recipients of many useful and handsome presents. Mr. and Mrs. Jester will reside in Queen Anne's, near Chestertown.

JOHNSTON—FAULKNER.

Mr. Nathaniel Johnston and Mrs. Maggie B. Faulkner, both of Kennedyville, were married by Rev. Robert S. Rowe, at the Methodist Protestant parsonage in Kennedyville on Tuesday evening, Jan. 3rd., 1905. Mr. Johnston has been making his home with Mr. Jesse R. Copper, near Kennedyville, for the past five or six years, and is a young man of fine character. He has rented the farm of Mr. Wm. H. Bowers, near Kennard's Carner, for this year, and there the happy couple will reside.

WIRTS—MASON.

Mr. George W. Wirts, of Rock Hall, and Miss Carrie L. Mason, of Baltimore, were married on Dec. 27th, at the parsonage of Columbia Ave. M. E. Church, Baltimore, by Rev. L. Morgan Chambers.

CHURCH NOTES.

Watch night services were held in the M. E. Church last Saturday night.

Rev. W. L. White has begun a series of revival services in the Chestertown M. E. Church. Meetings have been held each evening during the week and they have been well attended.

Chestertown M. E. Church—Preaching at 10.30 A. M. and 7.30 P. M. Sunday school at 2.15 P. M. Morning subject: "Seeking First the Kingdom of God;" evening: "Choosing Our Way." Revival services every evening during to week. All are cordially invited.

Christ M. P. Church, Rev. D. L. Greenfield, pastor: 10.30 A. M., "A Through and Through Life;" 7.30 P. M., "What Never Changes in any Change."

Mrs. Charles N. Satterfield conducted the Christian Workers service in Christ M. P. Church last Sunday evening. A male quartette by Messrs. A. M. Culp Fred G. Usilton, J. Hydie Thompson and Howard Dodd, an interesting paper by Mrs. Satterfield and a pleasing address by Mr. Wm. A. Wheatley, were the features of the service. Mrs. Charles J. Reiche will be the leader at the service tomorrow evening and an interesting musical programme has been prepared. This will be the last service in charge of the present committee.

Rev. S. A. Hoblitzell, a former pastor of Christ M. P. church, this town, and his wife celebrated the forty second anniversary of their wedding, on Christmas day. Rev. Mr. Hoblitzell is one of the oldest members of the Maryland Annual Conference, and he will shortly celebrate the forty-sixth anniversary of his admission to that conference.

Kennedyville M. P. Church, Rev. R. S. Rowe, pastor. Subjects of sermons for Sunday, January 8th: 10.30 A. M., "Pressing on for the Prize." 7 P. M., "Nothing in the Gospel to be Ashamed Of."

The regular meeting of the Fairlee W. C. T. U will be held on Saturday, Jan. 7, at 2.30 o'clock. The Loyal Legion and young peoples exercises, which were deferred on account of stormy weather, will also take place at the same time.

PRESS SUPT.

The religious world has been stirred for the past two weeks by the case of Dr. Irvine against Bishop Ethelbert Talbot, of Pennsylvania. Dr. Irvine was deposed by the Bishop while he was serving as rector of a church at Braddock, Pa., and the Doctor has had prepared presentments against the Bishop. Dr. Irvine was formerly rector of the church of the Good Shepherd at Chesapeake City, having been appointed by Bishop Adams of the Diocese of Easton who has made a statement commending the ministry of Dr. Irvine while at Chesapeake City. The case is attracting a great deal of attention.

Saturday night at 12.15 o'clock while watch night services were in progress at Christ Protestant Episcopal Church, Cambridge, some of the cedar Christmas decorations over the altar caught fire from the gas light and at once became a bright blaze. The congregation extinguished the flames without calling in the aid of the fire department, but not until many of the curtains, tapestry etc., were destroyed. The end of the beautiful edifice was greatly scorched and disfigured, especially the large cross over the altar. When the excitement was over Rev. Thomas B. Barlow quietly proceeded with the service, including the administration of the Holy Communion.

Rev. Dr. D. L. Greenfield announced from his pulpit on Sunday evening that he would begin a series of revival services in Christ M. P. Church tomorrow (Sunday) week. He will have the assistance of Rev. J. B. Jones a former very popular and successful pastor of the church.

There will be no services at St. James and Lynch's M. P. church to-morrow (Sunday) because of the absence of the pastor Rev. J. M. Sheridan, who is assisting in services elsewhere.

Hicks' Forecasts For January.

The first reactionary storm period is central on the 4th and 5th. The indications are that the storm period reaching into January from December, 1904, will cause unsettled weather up to this reactionary period. By the 4th changes to warmer will be the order in western parts and general storm conditions will advance easterly about the 4th to the 6th. The second storm period includes the 9th to 13th, being central on the 11th. Decided changes to warmer, winds shifting to southerly and falling barometer will appear to the westward about the 10th. On the 11th winter lightning and thunder are likely toward the south. Blizzardous conditions and very cold will appear with the rising barometer out of the northwest behind these storms.

The third storm period is central on the 16th, 17th and 18th and is almost sure to bring in a spell of threatning, stormy weather. The 4th storm period is central on the 22nd, extending from the 20th to the 25th. In all probability this period will bring the worst storms and weather of the month. The barometer will fall very low and rains will turn to destructive sleet over vast regions, and the culmination of this period will bring dangerous blizzards out of the northwest, attended by rising barometer and cold wave. This is one of the times when severe cold weather will penetrate for into the south and east.

The fifth storm period is central on the 28th and 29th. Cloudy, stormy, blizzardous conditions will lead up to this period. About the 28th and 29th the general cold will relax, the barometer fall and renewed storms of rain and snow return to most parts. The month promises to go out with high barometer and clearing cold weather prevailing in most parts. The worst sleet storms, blizzards and cold waves come, as a rule, at the culmination of the Mercury equinoxes in winter. Be prepared for, at least, one such visitation during the Mercury period—17th to 29th. Take no risks for yourself or your livestock and make reasonable preparation for the worst.

CROPS GOOD LAST YEAR.

Corn Crop Shows Great Increase Over That Recorded for This Preceding Twelve Months.

Statistics of the acreage, production and value of the principal farm crops of the country for the year 1904 furnish some interesting figures, which will prove of especial concern to the farmers of Maryland and the adjacent states. The figures show the yield to have been favorable, and that and average good price was obtained.

Maryland farmers in 1904 devoted to the raising of corn 635,146 acres, and produced 33.4 bushels per acre, or a total of 21,213,876 bushels. This they sold at 50 cents per bushel.

Just 770,710 acres planted in winter wheat produced 10,327,514 bushels or 13.4 bushels per acre. The selling price was $1.06 a bushel.

To oats 35,656 acres were devoted, 29.7 bushels were produced to the acre, or 1,058,983 bushels in all, selling at 36 cents a bushel.

One thousand four hundred and fifty-one acres were planted in barley. A total of 31,632 bushels, or 21.8 bushels an acre was yielded, and it sold at 64 cents a bushel.

Rye sold at 76 cents a bushel, and 303,770 bushels were raised on the 20,525 acres planted, or 14.8 bushels per acre.

The state planted 8290 acres in buckwheat, and raised 150,878 bushels or 18.2 bushels per acre, selling at 63 cents.

Irish potatoes brought 51 cents, at which rate was sold the 2,963,961 bushels produced on 29,939 acres—90 bushels to the acre.

The hay acreage was 301,064, producing 409,347 tons, or 1.36 tons per acre, selling at $12.48 per ton.

Maryland planted 32,067 acres in tobacco, which yielded 19,913,607 pounds, or 621 pounds to the acre, and sold at 6½ cents a pound.

Maryland again led the country in the amount of her tomato pack, the total being 3,492,517 cases of two dozen tins each, out of a total of the United States of 8,671,053. At this, however, Maryland's pack for the year 1904 was about 1,200,000 cases behind that of the previous year.

Mr. Otto A. Fleissner's KIDNEYS WERE SOAKED WITH CATARRH.

Pe-ru-na Promptly Cured Him.

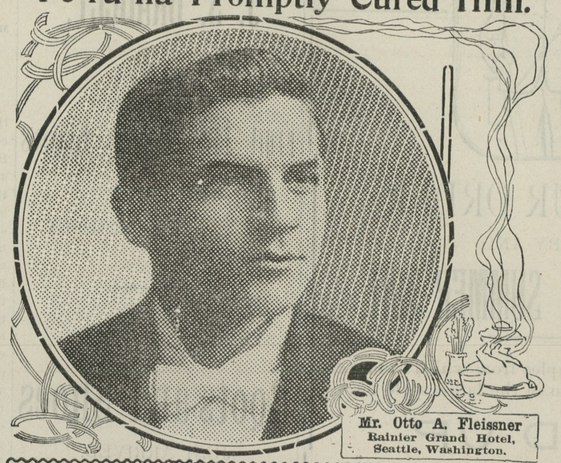

Mr. Otto A. Fleissner
Rainier Grand Hotel,
Seattle, Washington.

Mr. Otto A. Fleissner, American Epicurean, late Chef to Col. W. J. Coady, (Buffalo Bill), now chef at the Rainier Grand Hotel Seattle, Wash., writes:

"I suffered with kidney and bladder trouble until life did not seem worth living. I had tried many medicines, but did not get any relief until I took Peruna. It was really wonderful how much better I was after I had used this medicine only a week. I did not expect that it would help me permanently, but as long as it was doing me good I continued to use it. At the end of six months I found to my relief that it had rid my system of all poisons, and that I was cured to stay cured. You certainly have a splendid medicine and I gladly endorse it."—Otto A. Fleissner.

Catarrh of the Kidneys a Common Disease—Kidney Trouble Often Fails to Be Regarded as Catarrh by Physicians.

Catarrh of the kidneys is very common indeed. It is a pity that this fact is not better known to the physicians as as well as to the people.

People have kidney disease. They take some diuretic, hoping to get better. They never once think of catarrh. Kidney disease and catarrh are seldom associated in the minds of the people, and, alas, they are not very often associated in the minds of the physicians. Too few physicians recognize catarrh of the kidneys. They doctor for something else. They try this remedy and that remedy. The trouble may be catarrh all the time. A few bottles of Peruna would cure them.

PE-RU-NA CURES CATARRH OF THE KIDNEYS.

Pe-ru-na Removes the Cause of the Kidney Trouble.

Peruna strikes at the very centre of the difficulty by eradicating the catarrh from the kidneys. Catarrh is the cause of kidney difficulty. Remove the cause and you remove the effect. With unerring accuracy Peruna goes right to the spot. The kidneys are soon doing their work with perfect regularity.

Thousands of Testimonials.

Thousands of testimonials from people who have had kidney disease which had gone beyond the control of the physician are received by Dr. Hartman every year, giving Peruna the whole praise for marvelous cures.

Address Dr. Hartman, President of The Hartman Sanitarium, Columbus, Ohio.

All correspondence held strictly confidential.

Ask Your Druggist for a Free Peruna Almanac for 1905.

BARGAIN PRICES

—AT—

Abe Cohen's.

Here's the Place to Save Money

Large Wooden Body Express Wagon	59c	Best Mince Meat, per lb, only	6c
Iron Body Express Wagon	89c	Keystone Mince Meat, per lb, only	9c
Hobby Horses for small children	59c	American Granulated Sugar, only	5c
Doll Babies, some worth $2.00 and $1.50, now selling at	50c and 25c	Brown Sugar, per lb	4¾c
1 lb. package of Seeded Raisins, just think	6½c	Pulverized Sugar, per lb, only	6c
12 oz package of Seeded Raisins	5¾	Best Green, Black or Mixed Tea, per lb	30c
1 lb Loose Seedless Raisins, only	7c	Best Green Cheese, per lb	12½c
1 lb package of Currants, only	7c	Force, per package	12½c
¼ lb package of Grated Cocoanut	3¾c	Oat Meal, Mothers or Quaker, per package	7½c
1 lb A No. 1 Chocolates, per pound	24c	Levering's Coffee, per lb	11c
English Walnuts, fresh new goods, just think	11½	Coal Oil, per gallon	10c
Almonds, perfectly fresh, per lb	14c	3 Bottles of Rumford's Baking Power	25c
Butter Nuts, fresh new goods, pound	11½c	3 Cans of Magnolia Milk	25c
Well Mixed Nuts, only	11½c	Brown and Morris Best Flour, 12 pound sacks	34c

Here is a Snap for Everyone.

Magic Yeast, per box	4c	All kinds of 5c Bags of Tea	4c
Gold Dust, per package	4c	Fresh Bakers Light Bread, per loaf	4c
All kinds of 5c Yeast Powders	4c	Quaker Oats, per package	4c
All kinds of 5c Soaps	4c	O. N. T. Cotton	4c
All kinds of 5c pieces Tobacco	4c	A No. 1 Porto Rico Molasses, per plnt	4c
All kinds 5c bags of Tobacco	4c	Porto Rico Molasses, pint	2c
All kinds of 5c packages of Starch	4c	Buckwheat, light or dark, lb	2¾c
All kinds of 5c packages of Crackers	4c	French Mixed Candy	4½c
All kinds of 5c Essence of Lemon or Vanilla	4c		

Furniture.

We have a big run on Furniture, the best goods for the lowest prices.

Floor Oil Cloth by 1, 1¼, 1½ and 2 yards wide, per yard	19c
1 Pattern Oil Cloth, 1½ yards square	35c
A very nice Writing Desk, only	$2.00
A Nice Heating Stove, only	$1.20

Boots and Shoes

At REDUCED PRICES, and every pair guaranteed, if not satisfactory will refund money. All goods made and sent to us direct from factory.

Men's Overalls, a great job	$3.75

Boys' and Children's Overcoats of all the up-to-date styles.

Youth's Long Pants, all wool, only	89c
Youth's Vests, double or single breasted, only	25c
Men's Heavy Duck Coats	99c

Large reduction in Ladies' Dress Coats and a number of other articles and goods that we have not space to mention.

We do not aim to sell some articles at a low price, but all articles and goods go at the lowest prices until Christmas.

Yourself and children can enjoy your Xmas holidays by purchasing at ABE COHEN'S, Sandy Bottom Department Store' Sandy Bottom, Md.

WANTED—1000 Dozen Eggs every week at 34c per dozen, subject to market change without notice, higher or lower. These prices are positively for cash

ABE COHEN,

SANDY BOTTOM, - - - - MARYLAND.

WINTER SCHEDULE.

Sassafras River and Tolchester Line.

[Weather and ice permitting.]

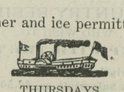

THURSDAYS

Steamer will leave Fredericktown at 12.00 nonn
" " Shallcross at - 12.30 noon
" " Cassidy's at - - 12.45 P. M.
" " Betterton at - - 1.15 P. M.
" " Gale's at - - - 2.15 P. M.
" " Tolchester at - - 3.00 P. M.

ARRIVING IN BALTIMORE about 6.00 P. M.

Will leave Baltimore Thursdays at 7 A. M. for Betterton and Sassafras River Landings, stopping at Gale's and Tolchester on the return trip.

TOLCHESTER SCHEDULE.

SATURDAYS LEAVE BALTIMORE at 7 A.M. and 2.30 P. M, Leave Tolchester at 9.00 A. M. and 4.30 P. M.

TOLCHESTER COMPANY,
Pier 16 Light Street, Baltimore, Md

HOPE H. BARROLL, Att'y.

ORDER NISI.

Hope H. Barroll, Assignee of the Second National Bank of Chestertown, Md.,
vs.
William H. Baxter.

In the Circuit Court for Kent County in Equity.

No. 1515.

ORDERED, this 3rd day of January, 1905, by the Circuit Court for Kent county in Equity, for the sale of the mortgaged real estate of Wm. H. Baxter, deceased, made and reported by Hope H. Barroll, attorney, trustee and assignee under power of sale in mortgage from Wm. H. Baxter to William Foley, and by successive assignments assigned to Hope H. Barroll, be ratified and confirmed, unless cause to the contrary thereof be shown on or before the 13th day of March, next:—provided a copy of this order be inserted in some newspaper printed and published in Kent county once in each of three successive weeks before the 9th day of February next.

The report states the amount of sales to be $750.00.

JAMES T. DIXON, Clerk,

True copy—test:
j7-4t. JAMES T. DIXON, Clerk.

HOPE H, BARROLL, Att'y.

ORDER NISI.

William T. Lucas, et al,
vs.
George Lucas, et al.

In the Circuit Court for Kent County, in Equity.

No. 1485.

ORDERED, this 17th day of December, 1904, by the Circuit Court for Kent county in Equity that the sale of the Real Estate mentioned in these proceedings made and reported by Hope H. Barroll, trustee, by virtue of a decree of this court to make said sale be ratified and confirmed, unless cause to the contrary thereof be shown on or before the 28th day of February, next:—provided a copy of this order be inserted in some newspaper printed and published in Kent county, once in each of three successive weeks before the 28th day of January next.

The Report states the amount of sales to be $180.00.

JAMES T. DIXON, Clerk.

True Copy—Test:
JAMES T. DIXON, Clerk

Subscription to the Transcript $1.00 per annum.

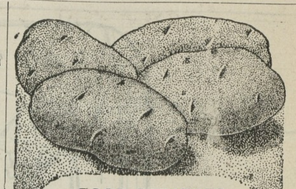

GOOD POTATOES BRING FANCY PRICES

To grow a large crop of good potatoes, the soil must contain plenty of Potash.

Tomatoes, melons, cabbage, turnips, lettuce—in fact, all vegetables remove large quantities of Potash from the soil. Supply

Potash

liberally by the use of fertilizers containing *not less than* 10 per cent. actual Potash. Better and more profitable yields are sure to follow.

Our pamphlets are not advertising circulars booming special fertilizers, but contain valuable information to farmers. Sent free for the asking. Write now.

GERMAN KALI WORKS
93 Nassau Street, New York.

Forgotten

Have'nt you overlooked some friend that you intended remembering with a Xmas gift? Perhape a New Year's gift will do as well.

There is no BETTE PLACE

than our store to find just the right thing. Our immense stock gives ample selection, and you can always depend on our goods being just as represented.

We Wish to Thank the Public

for a very liberal patronage, and by close attention to business and fair business methods we hope to retain all old and make many new customers during the coming year.

J. H. SIDES,

JEWELER.

INDIAN TAR BALSAM

the one remedy that really cures a cold.

A superior preparation, compounded with rare skill, under the supervision of experienced chemists.

Coughs, Colds, Grip, and similar troubles quickly disappear after a few doses.

Small and palatable doses, quick and sure results.

Unconditionally guaranteed. Your dealer will refund your money if it fails.

TRY IT.

25 CENTS EVERYWHERE.

Indian Tar Balsam Co.

BALTIMORE.

HOPE H, BARROLL, Att'y.

ORDER NISI.

J. Evan Thomas
vs.
Lawrence A. Thomas.

In the Circuit Court for Kent County, in Equity.

No. 1004.

ORDERED this 15th day of December, 1904, by the Circuit Court for Kent county in Equity, that the sale of the Real Estate mentioned in the above entitled proceedings made and reported by Hope H. Barroll, trustee, under a decree of this court to make said sale be ratified and confirmed, unless cause to the contrary thereof be shown on or before the 20th day of Februasy, next: provided a copy of this order be inserted in some newspaper printed and published in Kent county, once in each of three successive weeks before the 20th day of January next.

The report states the amount of sales to be $300.00.

JAMES T. DIXON, Clerk.

True Copy—Test:
JAMES T. DIXON, Clerk.

©Maryland State Archives, msa_sc6000_42_1-0432.jpg