How About Shoes?

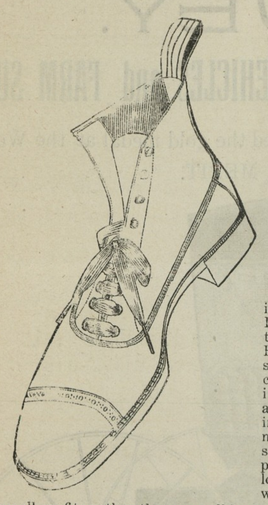

Have you an extra pair to give relief to your feet by changing? Our prices for SHOES are so low that you can be the possessor of many pairs—not of shop worn or out-of-date foot wear, but of stylish, well-made, handsome Shoes.

MY LINE OF

WINTER Footwear

is now very complete, consisting of Men's, Ladies' and Children's Shoes and in all the new shapes and kinds of stock—Russia Calf, Pat. Leather, Vici Kid, and an inspection of them will convince you that you can do as well to buy your Shoes of me as in the city, both as to quality and price, and in doing so you will encourage home industry. We sell nothing but standard makes—no auction goods sold from this store, but good goods at a small margin of profit is our motto. Come in and take a look before you buy, and be convinced. What we want is a large volume of business with small profits rather than a small business with large profits. The is the way we have done the business in the past, and hope to do it in the future.

Men's Shoes and Oxford Ties from $1.00 to $5.00.
Ladies' " " " .50 to $3.50.
Children's Shoes and Oxford Ties from .25 to $2.50.

The largest assortment to select from on the Eastern Shore, so the drummers say. One price to all.

THOS. G. WROTH,
THE SHOE MAN. UNDER STAM'S HALL.

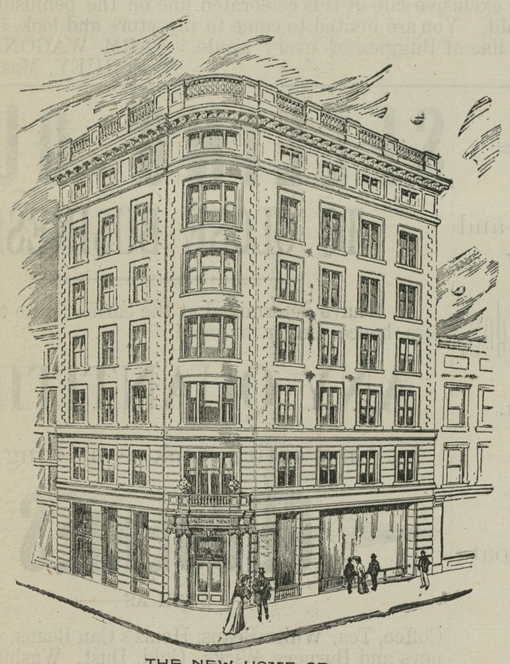

THE NEW HOME OF
THE BALTIMORE NEWS.
NOW BEING ERECTED FOR ITS EXCLUSIVE USE

The Smart Set

A Magazine of Cleverness.

Magazines should have a well-defined purpose.
Genuine entertainment, amusement and mental recreation are the motives of *The Smart Set*, the

MOST SUCCESSFUL OF MAGAZINES

Its NOVELS (a complete one in each number) are by the most brilliant authors of both hemispheres.

Its SHORT STORIES are matchless—clean and full of human interest.

Its POETRY covering the entire field of verse—pathos, love, humor, tenderness—is by the most popular poets, men and women of the day.

Its JOKES, WITTICISMS, SKETCHES, etc., are admitted the most mirth-provoking.

160 PAGES DELIGHTFUL READING

No pages are wasted on cheap illustrations, editorial vaporings or wearying essays and idle discussions.

Every page will interest, charm and refresh you.

Subscribe now—$2.50 per year. Remit in cheque, P. O. or Express order, or registered letter to THE SMART SET, 452 Fifth Avenue, New York.

N. B.—SAMPLE COPIES SENT FREE ON APPLICATION.

FOR SALE.
CHESTERTOWN PROPERTIES.

Lot on Water street, 45x188; lot on Cannon street near residence of Mr. Hirons, 40x125. Large stable, well built out of white pine, size of lot, 88x264. The stable is so constructed as to be readily converted into a place to carry on a business like hay or coal, or lime, etc. I have also two farms on Lankford Bay, near Rock Hall. I have many other properties, among which is a 35 acre place in Cecil county, Md.

J. WATERS RUSSELL, Real Estate, Chestertown, Md.

WAGNER'S
Green House Restaurant.
West Pratt st.
BALTIMORE, MD

The restaurant is the oldest and most expensive of its accommodations of any in the city.

Subscription to the Transcript $1.00 per annum.

HAPPY WOMEN.

Wouldn't any woman be happy,
After years of backache suffering,
Days of misery, nights of unrest,
The distress of urinary troubles,
To find relief and cure?
No reason why any reader
Should suffer in the face of evidence like this:

Mrs. Almira A. Jackson, of East Front St., Traverse City, Mich., says: "For twenty years I was doctoring for kidney and liver trouble, but without benefit. Just before I began using Doan's Kidney Pills I was almost paralyzed. I could hardly stand on my feet because of the numbness and lack of circulation. Had a knife been thrust into my kidneys the pain could not have been more intense. My sleep was disturbed by visions of distorted figures. The kidney secretions were annoyingly irregular, and I was tortured with thirst and always bloated. I used seven boxes of Doan's Kidney Pills. The bloating subsided until I weighed 100 pounds less, could sleep like a child and was relieved of the pain and the irregularity of the kidney action. My circulation is good and I feel better in every way."

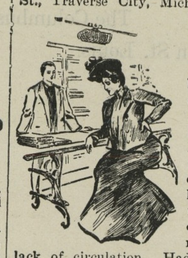

A FREE TRIAL of this great kidney medicine which cured Mrs. Jackson will be mailed on application to any part of the United States. Address Foster-Milburn Co., Buffalo, N. Y. For sale by all druggists; price, 50 cents per box.

1877. 1904.

J. S. BRADLEY.

—FEW—

Fruit Jars & Jelly Glasses

ON HAND.

J. S. BRADLEY.

NEW LOT OF

Boots and Shoes

JUST ARRIVED.

Shoes.....50 cents up

Boots all prices.
J. S. BRADLEY.

GROCERIES

of every description for sale by
J, S. BRADLEY.

E. STOUT'SOLD

Snag Proof Boots

for sale by
J. S. BRADLEY.

ALL KINDS OF TOBACCO.

Good Smoking Tobacco
20 cents pound.

J. S. BRADLEY.

Full line of Men's, Ladies' and Children's

Underwear for Fall,

J. S. BRADLEY.

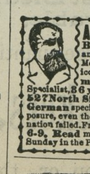

Afflicted & unfortunate, both sexes, sufferers from Private diseases, Blood Poison, Youthful Errors, Lost Vitality and Manhood, Ulcers, Kidney, Bladder, Sore Mouth & Throat, Decay & Shrunken Organs, Varicocele, Stricture etc. Send for Sworn Testimonials & Book "Truth" to the only Honest Specialist, 36 yrs in practice, Prof. G. F. THEEL, M. D. 527 North Sixth St., Philadelphia, Pa. Positively the only German specialist in the United States to cure, free from exposure, even though the most celebrated specialists of every nation failed. Fresh cases cured in 4 to 10 days. Hours: 9-2, 6-9. Read my Sworn Testimonials published every Sunday in the Philadelphia "Times." Mention this paper.

PARKER'S HAIR BALSAM
Cleanses and beautifies the hair. Promotes a luxuriant growth. Never Fails to Restore Gray Hair to its Youthful Color. Cures scalp diseases & hair falling. 50c, and $1.00 at Druggists

MULLIGAN'S ANTICS.

They Excited Casey's Curiosity and He Got an Explanation.

Casey and Mulligan lived in adjoining tenements. Casey was looking out of his front window one afternoon when he saw Mulligan go through the street door on the run. In a few moments he returned, still running. On the next night Casey saw Mulligan repeat the performance. Casey told his wife there must be sickness in the Mulligan household, but Mrs. Casey said no. On the third day Casey again saw Mulligan dash out of the door and return on the run. On the fourth night Casey saw Mulligan leave the house with a skipping rope and go down the street skipping the rope. When he returned he was still skipping the rope. This was the last straw to Casey's already overburdened curiosity. He watched and when Mulligan was out went to his home.

"Is there anythin' I can do for you, Mrs. Mulligan?" he asked her. "What for?" asked Mrs. Mulligan. "Shure, and your husband has gone daft," said Casey. "I seen him run out of the house and run back ag'in three nights and the fourth go out skippin' a rope." "Oh, that's nothin'," said Mrs. Mulligan. "The doctor was here last week, Mike bein' by way of ailin', and gave him four pills. 'Take three runnin' and skip the fourth,' sez he, 'and that's what Mike has been doin'.'"—New York Tribune.

SPEED OF A RATTLER.

Why It Is Easy to Shoot Off the Head of One of These Snakes.

In this wide world there are several things that are swifter than a rattlesnake, writes A. W. Rolker in Pearson's, but they can probably be counted on the fingers of one hand. One of these things is a bullet, whereby hangs the explanation why it is easy to shoot the head off a rattle, although a marksman finds it difficult to place a bullet along the fat seven foot line between the neck of the reptile and the tip of its tail.

It has long been regarded as a curious coincidence that even the man not famed for accuracy has had no trouble in blowing the head off a diamond back. In the diamond back country only one explanation is offered for this—it is the snake and not the man that does the aiming.

At close quarters the instant the muzzle of a six shooter is thrust toward a rattlesnake the infallible eye catches the range, and in the fraction of a twinkle the deadly head has aligned itself. As the gun roars and darts its tongue of flame the head of the creature is torn clean as if severed with a knife, and the viper lies writhing, emitting a defiant rattle even as its grim, relentless heart ceases its beat.

CONSTANT BIRDS.

Baldheaded Eagles and Golden Woodpeckers Mate but Once.

The married life of most birds could be taken for a model even by members of the human family. There is, for instance, the staid, dignified and homely baldheaded eagle, the glorious emblem of the American republic. He mates but once and lives with his one mate until he or she dies. If left a widower—even a young widower—the baldheaded eagle never mates again. He remains alone and disconsolate in the nest on the rock crag or in the branches of a tall pine that formed his domicile while his mate was alive. No other female eagle can tempt him to forsake his disconsolate life. With him, once a widower, always a widower.

The golden woodpeckers live in a happy married state, mating but once. If the male dies his mate's grief is lasting, and she lives a widowed bird the rest of her life. So, too, the male woodpecker never seeks another mate after the death of his own. He taps on a tree beside their nest day and night trying to recall her; then at length, discouraged and hopeless, he becomes silent and never recovers his gayety.—Chicago Tribune.

A Birdlime Tree.

There is in New Zealand a tree which proves fatal to birds in an altogether singular way. The seed vessels give off a sticky fluid, and many a fly finds itself imprisoned in the gummy stuff. These flies in their turn attract small birds, and they also get so covered with the fluid that they are unable to flutter. The fruit, too, is an object of desire, and birds come, as it were, glued to the ripe clusters which they proposed to eat. The wee birds cannot escape without help, so lie there a prey to other animals.

Degrees of Comparison.

On public occasions Count von Moltke was frequently called upon to propose the health of the Emperor William I. At small gatherings he would confine himself to the formula, "Long live the emperor!" On more important occasions he would say, "Long life to his majesty the emperor." At large public banquets the toast culminated in the words, "Long life to his majesty the emperor, our most gracious king and master."

More Satisfactory.

"Why don't you try to make a name that will be respected by future generations?"

"My dear sir," answered Mr. Dustin Stax, "my vainity does not go so far. I am content to make a fortune that is respected by the present generation."—Washington Star.

Conjugal Agreement.

Mr. Winkle—There, I've forgotten to post your letter again. I am very absentminded. Mrs. Winkle—Yes, your mind has been absent a good many years.

TRUTH TRIUMPHS.

Life Is a Conflict, and Error Dies In the Struggle.

Life is a struggle. Wars end, but the war of the race—the antagonism of thought, the strife between men, between man and the forces external to him, within the soul of the individual—ends not save it be with extinction.

Error gains many a temporary triumph, but the final victory is with truth. There is substance in truth that in the last balance outweighs error.

Nature's process is by test and trial, by unfolding, changing, ripping up, undoing, redoing. By contrast and conflict she tries sincerity and treachery, honor and dishonor, fitness and unfitness, courage and cowardice, truth and error. The conflict of ideas between social and political systems and between creeds and philosophies is as rude as the conflict between the sea and land. Error dies in the struggle.—From "Balance: The Fundamental Verity," by Orlando J. Smith.

The Printer's Devil.

Aldus Manutius, a printer in Venice to the holy church and the doge, employed a negro boy to help him in his office. The boy was believed to be an imp of satan and went by the name of the "printer's devil." In order to protect him from persecution and confute a foolish superstition Manutius made a public exhibition of the boy and announced that any one who doubted him to be flesh and blood might come forward and pinch him to make sure. The mistaken impression was removed, but before this time the name "printer's devil" had been attached to the boy and was thenceforth applied generally to the boyish assistants in a printing office.

Ruler of Russia's Title.

The general allusion to the ruler of Russia as the czar is, strictly speaking, incorrect. His official title is "emperor and autocrat." Czar is the old Russian word for lord or prince and was abandoned by Peter the Great on his triumphal return from Poltava, his crowning victory over Charles XII. of Sweden. Since then the Russian monarch has been officially entitled emperor, and at the congress of Vienna in 1815 his right to the imperial term was admitted by the powers, with the proviso that, though he was emperor, he had no precedence over the kings of western Europe.—St. James' Gazette.

The Lawyer's Habit.

The legal formality of addressing a court sticks to many a lawyer of congressional preferment. It is nothing unusual to hear an impassioned orator in the house, pausing in his argument or breaking in upon the argument of another, exclaim, "Now, if your honor please!" Of course the house always marks the slip with a burst of loud laughter. In the senate, where there are also many lawyers, it is rarer to hear the familiar words because debate there is more sedate.

Strong Lungs.

"Popley's looking bad. What's the matter with him?"

"Lungs."

"You don't say! Weak, eh?"

"No; strong. There's a new baby at his house that keeps him awake nights."—Philadelphia Press.

Well Provided.

"Whew! Barnstormer must have found food for thought in the dramatic editor's article this morning."

"Food? I should say a full meal. He got a roast and also his desserts."—Catholic Standard and Times.

Poor, but Candid.

"Are you looking for work?"

"No," answered the poor but candid man: "I'm looking for money, but I'm willing to work, because I can't get it otherwise."—Exchange.

One Exception.

President Luther of Trinity college, at Hartford, Conn., preached one Sunday when he was a professor in college on the story of Esther. He concluded with the words, "'So they hanged Haman on the gallows that he had prepared for Mordecai,' and every one was pleased." Then as the irony appealed to him he added in a lower voice, "Except Haman."

Clever.

"Don't be so lazy. There's plenty of room at the top, and you're clever enough to get there."

"But," replied the lazy genius, "think how clever it is of men to find a place at the bottom where there isn't so much room."—Philadelphia Ledger.

Chances the Woman Must Take.

A man is like a piece of cloth warranted to wash, and matrimony is the laundry. It may improve him, give starch and freshen him up, or it may take all the color out of him.—New York Press.

A Chicago Alderman Owes His Election to Chamberlain's Cough Remedy.

"I can heartily and conscientiously recommend Chamberlain's Cough Remedy for affections of the throat and lungs," says Hon. John Shenick, 220 So. Peoria St., Chicago. "Two years ago during a political campaign, I caught cold, after being overheated, which irritated my throat and I was finally compelled to stop, as I could not speak aloud. In my extremity a friend advised me to use Chamberlain's Cough Remedy. I took two doses that afternoon and could not believe my senses when I found the next morning the inflammation had largely subsided. I took several doses that day, kept right on talking through the campaign, and I thank this medicine that I won my seat in the Council." This Remedy is for sale by M. A. Toulson.

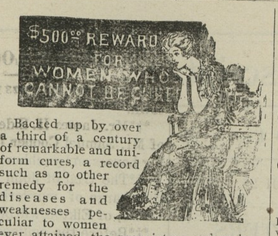

Backed up by over a third of a century of remarkable and uniform cures, a record such as no other remedy for the diseases and weaknesses peculiar to women ever attained, the proprietors and makers of Dr. Pierce's Favorite Prescription now feel fully warranted in offering to pay $500 in legal money of the United States for any case of Leucorrhea, Female Weakness, Prolapsus, or Falling of Womb, which they cannot cure. All they ask is a fair and reasonable trial of their means of cure.

No other medicine than Dr. Pierce's Favorite Prescription could possibly "win out," as the saying goes, on such a proposition; but they know whereof they speak. They have the most remarkable record of cures made by this world-famed remedy ever placed to the credit of any preparation especially designed for the cure of woman's peculiar ailments. This wonderful remedy, therefore, stands absolutely alone as the only one possessed of such unrivaled properties as to fully warrant its makers in publishing the remarkable offer above made in the utmost good faith.

"A short time ago I was almost dead with nervous prostration, general debility and female weakness," writes Mrs. Loretto Webster, of 317 Virginia Ave., Lexington, Ky., Worthy Treasurer, Independent Order of Good Templars. "Dr. Pierce's Favorite Prescription was recommended to me as a sure cure, and I found this to be true, for I obtained splendid results, securing fine health. Women ought to be grateful to think there is one safe and sure cure offered to them for their troubles. I advise every sick and suffering woman to stop spending money and wasting time with doctors' prescriptions, when a few bottles of your remedy is sure to cure. I am the happy mother of two children, boy aged sixteen, and girl, eight years."

Do not permit the dealer to insult your intelligence by suggesting some other compound which he recommends as "just as good," because he makes it himself. Dr. Pierce's Favorite Prescription has stood the test of time and experience. Thousands speak well of it—because thousands have been cured by it.

1905. THE 1905

BALTIMORE HERALD

THE INDEPENDENT DOMOCRATIC NEWSPAPER OF THE GREATER BALTIMORE.

Publishnd every week day. Contains all the current news pertaining to matters at home and abroad; newsy articles on subjects of interest to the young and; comic pictures, serial stories, short stories—in short, something to attract everybody of whatever class or age.

One week..... 6c.
One month..... 25c.
Six months..... $1.50.
One year..... 3.00.

THE SUNDAY HERALD

Baltimore's favorite newspaper and popular family journal, replete with interesting features—40 to 44 pages of matter—with all the home and foreign news—up-to-date articles on financial matters, accurate quotations on stocks and bonds and farmers' reports—fashion articles, and even the little ones are remembered in the Young Folks Herald section of the Sunday issue.

One month..... 15c.
Six months..... 75c.
Twelve months..... $1.50

THE WEEKLY HERALD.

Twelve pages giving complete accounts of the important events throughout the world, reliable market reports of interest to the farmer, and all that goes to make up a paper that appeals to the Home Circle—at 50c. per year. If you send $2.00 and the names of four subscribers we will send you the paper free for one year.

THE HERALD PUBLISHING CO.,
Baltimore.

THE WILMINGTON BUSINESS SCHOOL

STANDS FOR

All that is BEST in Business Education.

Hundreds of young people have profited by its instruction and are holding positions by virtue of the thorough training they have received.

And all this in four years.

Not One Graduate Has Failed.

We offer an ideal Business Training Course. Our Shorthand Course makes expert stenographers. The W. B. S. leads today, not for what it has been, but for what it is.
Individual instruction.
Proprietor teachers.
Students enter at any time.
Catalogue for the asking.

W. H. BEACOM, Principal,
1 East 8th St. Wilmington, Del.

Plumbing & Machine Work

Executed in a Skillful Manner in Every Detail Steam and Hot Water Heating, Pipe and Pipe Fittings, Plumbing Materials, Bath Tubs and Sanitary arrangements. Also Rubber Hose and Hose Fittings.

Wind Mills and Pumps, Every Description.

Special attention to

REPAIRING ENGINES AND BOILERS.

Also BICYCLES REPAIRED.

FRANK M. MILLER,
Cheste

JOHN THOMAS MORRIS,
ATTORNEY-AT-LAW,
8. E. Lexington St., Room 12.
BALTIMORE, MD
Will practice in Kent county and throughout the State.

DR. CHARLES RICHARD WILLEY
GRADUATE OF THE BALTIMORE COLLEGE OF DENTAL SURGERY

Having enlarged and otherwise added to the conveniences of my office on Main street, I am prepared to perform operations in advance Dentistry in the most approved style.

EXTRACTING TEETH WITHOUT PAIN.

Office 115 Main street. With Dr. J. T. Twilley.

DR C. P. GILPIN, DENTIST.
CHESTERTOWN, MD.
HIGH STREET, OPPOSITE THE OLD STAND.

OFFICE HOURS:—8.30 to 12 A. M.; 1 to 4 P. M.

Teeth extracted by local anesthetics and comparatively without pain.
Having enlarged my office and added many new conveniences, I am able to offer my patients much greater comfort while under treatment than in the past. nov. 29-tf.

WILLIAM W. BECK,
ATTORNEY-AT-LAW,
CHESTERTOWN, MARYLAND.
Office opposite Fountain.

EDWIN R. COCHRAN, JR.,
ATTORNEY-AT-LAW,
Wilmington - - - Delaware.

E. T. COMEGYS,
WITH
Stewart Fruit Company,
of Baltimore City, Md.
118 & 120 E. Pratt street.
COMMISSION, FRUIT AND PRODUCE SHIPPERS AND JOBBERS.
Highest market prices. Returns same day.
Fruits, Berries, Melons, Vegetables, Poultry, Eggs, Live Stock, Furs, Hides, Country Produce, Oysters, Grain, Hay, Marsh Grass.
Shippers are invited to visit our new store.
Largest Fruit and Produce House in Baltimore.
Reference—National Bank of Commerce, Bradstreet or Dunn.
CONSIGNMENTS SOLICITED.

James W. Stevens. R. Nelson Stevens
STEVENS BROS.,
Members Chamber of Commerce,
GRAIN FRUIT AND PRODUCE,
COMMISSION MERCHANTS,
206 S. CHARLES STREET,
Baltimore, Maryland.
REFERENCE—Merchants National Bank.

Frank Wright & Co.
FRUIT AND PRODUCE
Commission Merchants
226 Cor. Charles and Camden Sts.,
Baltimore, Md.

Having removed to 305 South Charles St., in the centre of the jobbing trade, and having ample room on the first flpor to handle Produce of every description, we respectfully solicit a continuance of past favors, and from shippers generally a trial, we guarantee top morket prices and prompt returns.

Yours respectfully,
FRANK WRIGHT & CO.

Established 1877.
E. HENDRICKSON & CO.,
LIVE STOCK COMMISSION MERCHANTS,
30th & MARKET, PHILADELPHIA.

We handle Live Stock, and have all facilities for this line of trade. We solicit the patronage of shippers, and guarantee to make prompt returns. Give us a trial and be convinced.
Jan. 3, 1396.

WILLIAM P. IRELAND,
FRUIT PRODUCE AND LIVE STOCK
COMMISSION MERCHANT,
131 DOCK STREET,
PHILADELPHIA.

GEO. W. ROEDER. GEO. W. RODENHISER
G. W. ROEDER & CO.,
GENERAL COMMISSION MERCHANTS,
NO 121 S. CHARLES ST.,
BALTIMORE, MD.
Grain, Fruit, Potatoes, Onions, Vegetables, Live Stock, Poultry, Eggs, Hides, Wool, Furs, Feathers, Tallow, Oysters, Fish, Crabs, &c.,
Reference: FIRST NATIONAL BANK.

COMEGYS BROWN. E. B. STUBBS.
BROWN & STUBBS,
GENERAL COMMISSION MERCHANTS,
No. 224 South Charles St.,
BALTIMORE. D.
REFERENCE: Farmers' and Merchants' National Bank.

INSURANCE!
Best Companies,
LOWEST
Currant Rates.
James G. Beck,
Chestertown, Md.

©Maryland State Archives, msa_sc6000_42_1-0521.jpg