The Transcript.

Subscription $1.00 Per Year.

SATURDAY, MAY 6, 1905.

LOCAL MATTERS.

High Price for Land.—The condemnation jury which had been summoned to make an appraisement of the value of 18 acres of land on the Lewis farm, near Havre de Grace, which is needed by the Pennsylvania railroad in straightening its tracks at Havre de Grace, has rendered a verdict of $17,500, this being nearly $1,000 per acre.

Telephone Lines Consolidate.—At a meeting of the stockholders and directors of the various telephone lines of the peninsula, held at the hotel Avon, Easton, on Monday, it was decided to consolidate the several lines in order to insure better service and reduce rates. Mr. Wibur W. Hubbard, a director of the Diamond State Company was present from Chestertown.

Advisory Committee Meets.—An advisory committee, composed of the principals of the higher schools of the county, with several of the prominent primary and grammar grade teachers were in conference with County Superintendent Milton Melvin yesterday in the office of the County School Board, to discuss the preparation of a uniform set of examination questions for the county schools, and also to discuss other matters of importance pertaining to the school course. This is a new move on the part of our enterprising and aggressive superintendent, and we are quite sure that the work of the committee will be such as will advance the interests of the schools along all lines of work.

Addition to School Course.—The School Board at its meeting on Tuesday passed an order introducing into the 7th and 8th grades in the schools throughout the county, the supplementary Arithmetic, recently compiled and published by Prof. J. S. Wm. Jones, professor of Mathematics at Washington College. The introduction of this book into the schools will undoubtedly supply a long felt need in our school course, as it is designed not only to assist the teacher in determining the capacity of the student, but also to furnish the means of a more systematic and psychological method of instruction. Prof. Jones is meeting with great success in the introduction of his book in the schools of the state, and he is also receiving inquires from the west concerning its scope and purpose. It is a most excellent work, and having examined it carefully, we commend it highly to the State Board of Education.

LITTLE LOCALS.

*†*Corn planting is general among the farmers.

*†*Asparagus is selling for 12 cents per bunch this week.

*†*The St. John's College cadets will camp at Tolchester June 3-10.

*†*Local wool buyers were paying 28 cents per lb. for wool this week.

*†*Asparagus is bringing from $2 to $2.25 per crate and is of good quality.

*†*Mr. Walter T. Morris began extensive repairs to his large farm dwelling this week.

*†*Our liverymen are turning out some very handsome teams these beautiful spring days.

*†*Home grown strawberries will be in market about May 20th. They are a little late this year.

*†*Shad have been selling at 40 cents for bucks and 50 cents for roe in the local markets this week.

† Mr. Wm. T. Nicholson lost one of his most valuable horses early Monday morning, supposedly from indigestion.

*†*It is stated that some of the heirs of the late John M. Hersch, of Rock Hall, recently deceased, will contest his will.

*†*Mr. S. E. Cooper has purchased from Mr. Wm. E. Jarrell a fine draft horse for use in his coal and wood business.

*†*Beginning with last Monday, May 1st, the bars on the Chester River Line of the Md., Del. & Va. R. R. Co. were discontinued.

*†*The American Strawboard mill began work on Tuesday night after a lapse of little over a week's cessation of work due to a break in the mill dam.

*†*The building boom has become so pronounced in Chestertown that it is no uncommon sight to see landowners and prospective purchasers going around with tape measures in their hands.

*†*We all have distinct recollections of the blizzard of last winter. Possibly such fond memories will assist us to keep cool during the contemplated squelching days of July and August.

*†*Five prisoners were taken to the Maryland Penitentiary on Wednesday morning by deputy sheriff Startt. They were Harry Hopkins, Joe Walker, Alex. Hamilton, Hayes Comegys and his mother, Marian Comegys.

*†*The Pennsylvania R R. Co. has purchased four acres of land at Perryville, Cecil county, from Mr. H. Arthur Stump, for $10,000, to be used in straightening their tracks to conform to the new bridge over the Susquehanna.

*†*A lamp exploded in the home of Mrs. John Morris on High street last Saturday evening and a dangerous blaze was narrowly averted by the bravery of Messrs. John Barnes and Joe Lewis in throwing the burning lamp from the house.

*†*Mr. H. Eisenwine, who sustained a fracture of the left leg some weeks ago, has returned to his home near Rock Hall from the Maryland General Hospital, Baltimore, where he was taken for treatment. We are glad to state that he is improving.

*†*Mr. J. D. Bacchus will improve the lot which he recently purchased of Mrs. S. A. Ivens on Cannon staeet, by the erection of several comfortable dwellings for white tenants. Mr. Bacchus will use the lumber cut from his woods on the Thos. Maslin farm in Quaker Neck.

*†*Smith & Graham, the reliable hardware and implement firm, will begin moving their stock and fixtures from the Eliason building to the storeroom formerly occupied by Mr. John Bartley and which has been fitted up nicely with large display windows, etc., for the accommodation of their large business.

*†*Mr. Albaugh, the purchaser of Mr. Charles S. Smith's bakery business moved his household effects from Philadelphia on Monday and will take charge of the bakery business at once. Mr. Albaugh was formerly Supt. of the Germantown Traction Company. He is a gentleman of fine business attainments and will no doubt make a success of the business.

*†*Mr. Charles S. Smith has purchased from Mrs. R. Hudgins, the valuable business property formerly owned by the latter's husband, the late Washington Hudgins, situated on Cross street, near High. The lot has a frontage of about 60 ft. with two frame store and dwelling buildings thereon. Mr. Smith contemplates erecting a modern brick-building on part of the lot if a suitable tenant can be found.

*†*One of our prominent lady residents had occasion to go to the postoffice last Sunday evening to mail a letter. She took a stout briar switch along with her to use in case "Jack the Hugger" made his appearance. It would be a most excellent thing if some one would give him a good cowhiding, that would put him out of business. The town officers are keeping a close watch, and they will catch him yet.

*†*Mr. J. D. Bacchus has sawed from his woods on the Thomas Maslin farm in Quaker Neck about 40,000 feet of fine oak timber and lumber. The County Commissioners have purchased some of the timber from Mr. Bacchus for bridge material, and Messrs. Chapman & Lambert, and Shafer & Redmile, of Kennedyville, have contracted for a large quantity to be used in their carriage manufactures. Mr. Bacchus has also cut and sawed about 400 cords of fine oak wood which he will sell in connection with his business. Mr. Wm T. Clark has the contract for sawing and hewing.

With the Secret Societies.

At the biennial meeting of the Maryland State Camp of the Modern Woodmen of America in the Masonic Temple at Frederick, Md., on Wednesday morning, the following officers were elected for two years:

Consul, H. M. McCollough, Elkton.
Adviser, J. E. Harpor, Cumberland.
Clerk, S. L. V. Young, Hagerstown.
Escort, M. S. Sergart, Frederick.
Sentry, W. B. Justice, Crisfield.
Watchman, D. M. Lower, Nugentville.
Banker, C. G. Saterfield, Hurlock.

Delegate to National Camp, which meets at Milwaukee in June, S. A. Foutz, Baltimore. Alternate, T. S. Eader, Frederick.

The next State Camp will be held at Princess Anne, Md. The Frederick camp entertained the forty dolegates at dinner at the City Hall.

The Chestertown camp Modern Woodmen of America is in a flourishing condition, and is growing rapidly. There will be initiation ceremonies next Thursday evening, and there are at present two application cards out.

Chester Lodge A. F. and A. M. No. 115 gave a spread and initiated two new members on Wednesday evening at their room in Stam's Hall. Dr. W. Frank Hines and Mr. Robert J. McWhorter were the candidates for the first degree, and they were initiated into the order with proper ceremonies. Guests from the Millington and Centreville Masonic orders were present and these together with the members of the local order were given a sumptuous spread consisting of chicken salad, pickles, olives, Maryland biscuits, ices, cakes, etc., served in excellent style by Mrs. J. C. Loud. Among the visitors were Messrs. J. W. Moffett, Joseph Mallalieu, C. M. Hurtt, and Prof. H. M. Tonking, of Millington, and Messrs. Warner, Hayden, Parvis, Walls, Harry Kenton and others from Centreville. Rev. E. B. Taylor, Pomona, Mr. George Whitworth, Elkton, and Mr. Pilchard, Pocomoke City. The local order is in a flourishing condition, and is growing in membership steadily. The membership at present is nearly fifty, and there are several candidates awaiting the first degree initiation. The order contemplates extensive improvements to its comfortable room in the near future.

BASE BALL NOTES.

The first team of Washington College went to Millington on Saturday afternoon and met a strong aggregation of ball tossers who showed them the way to go home by the score of 9 to 3. The Millington team was reinforced by several additional players which added considerable strength than they showed on the College Campus several weeks ago. Fox behind the bat was a tower of strength and Minner, of Kennedyville, at first was a decided improvement. The boys put up a good game, and the series between the two teams now stands one game for each team. The superiority of the two teams will likely be tested in the third game of the series on the College Campus in the near future.

Kennedyville came down on Saturday and crossed bats with the C. P. S. team. For seven innings the contest was as pretty an exhibition of amateur ball playing as one would desire to see, score being 2 to 2. Chas. Wheatley, pitcher for the C. P. S. allowed the Kennedyville boys to score only two runs in the seven innings in which he officiated. White, of the Washington College team was put into pitch in Wheatley's place, and the Kennedyville boys piled up six runs and walked home with the game. The score at the end of the ninth inning stood 8 to 2 in favor of Kennedyville. Kennedyville comes to town this afternoon to cross bats with the first team of the College. They are claiming the championship of the county and will bring down a crowd of rooters to root, so let the boys get their batting clothes on, and let both teams slug the ball for all they are worth.

About $50 were realized at the entertainment and festival given in the Chestertown Public School building last Friday evening for the benefit of the baseball team. The money will be used in the purchase of uniforms and equipment, and the school will have a representative team in the very near future.

The C. A. C. will play the Worton team at Worton this afternoon.

The C. P. S. team will go to Centreville to-day to cross bats with the High School team of that town to-day. The boys will don their handsome new uniforms for the first time, and if they put up as good a game as they did last Satusday against Kennedyville, they will wear the crowns of victory.

CHURCH NOTES.

Chestertown M. E. Church:—Preaching at 10.30 A. M., subject, "Caleb." Sunday School at 2.15 P. M.; Epworth League meeting at 6.45 P. M. Miss Glenk, a missionary recently returned from China, will speak at 7.30 P. M. All are cordially invited.

Kennedyville M. P. Church, Rev. R. S. Rowe, pastor—subjects of sermons for Sunday, 7th—10.30 A. M., "What kind of branch of 'The Vine' are you?" 7.30 P. M., "A very important question for a young man and its answer." Communion after the morning sermon.

Miss Mamie Thompson conducted a very entertaining service at the early service in Christ M. P. Church last Sunday evening.

An Advisory Committee, consisting of Messrs. J. K. Aldridge, James W. Lambert and Lewin S. Fowler, Members of the official Board of the Christ M. P. Church, met with the pastor, Rev. D. L. Greenfield, at the parsonage last Wednesday evening for the purpose of discussing matters pertaining to the welfare of the Church. This Committee will meet regularly once a month.

Chesterville M. E. Church South.—Sunday School at 9.30 A. M., preaching at 10.30 A. M.

Millington M. E. Church South—Sunday School at 2 P. M.; preaching at 3 P. M. by the Presiding Elder, Rev. John Anderson, and sacrament of the Lord's Supper immediately thereafter, also the organization of the League.

On Monday, May 9th, at 9 A. M. in Millington Church the First Quarterly Conference for the year 1905 will convene. A full attendance of the official board is desired.

The usual services will be held in Christ Meth. Prot. Church. The pastor's theme at 8 P. M. will be, "How much better is a Man than a Sheep?"

The Dorcas Society of Emmanuel P. E. Church held a very largely patronized supper and festival on Tuesday and Wednesday evenings in the vacant rooms in the basement of the Hotel Voshell. A splendid supper was enjoyed, and the ladies in charge are very much gratified at the handsome sum realized.

A special musical programme appropriate to Easter was rendered by the choir and congregation in the M. E. Church last Sunday evening. A large congregation was present and the music was of a high order, under the direction of Dr. A. Sager Hall.

The services at the M. E. Church, to-morrow (Sunday) evening will be in charge of the Woman's Foreign Missionary Socity of the church. The address of the evening will be delivered by Miss Glenk, a returned missionary from China, who is said to be a speaker of great force. A special musical program by the choir has been arranged. The public generally are cordially invited to attend this service.

At a meeting of W. H. M. S. at the home of Mrs. Burchinal, on Front street, Thursday afternoon, a branch of the Queen Esther Circle was organized by Mrs. Edward Brown, of Wilmington, Del.

With Our Advertisers.

Turner & Son, Betterton, call attention this morning to their large and complete stock of lumber, framing, siding, flooring, wainscoating, paints, building materials, etc. This is the season of the year when the articles that are to be found in their advertisement are most needed, and the reliability of this firm is too well known to need any defense. They will be glad to correspond with all those needing anything found in their advertisement.

SIGHT-SEEING IN EUROPE.

Mrs. Dr. Wm. Twilley Writes Entertainingly to her Mother-in-Law, Mrs. Dr. J. T. Twilley, of the Travels of her Party Abroad.

Dr. William Twilley and party of friends who left Chestertown last summer after a pleasant visit of a week with his parents, Dr. and Mrs. J. T. Twilley on High street, for a tour of the world, are now enjoying the beauties of the scenery of Spain. They are at present at Malaga, whence the following descriptive letter, written by Mrs. Twilley, will prove exceedingly interesting to our readers:

Malaga, the finest and healthiest resort in "Sunny Spain," is the oldest and most famous seaport on the "Blue Mediterranean." Cosily nestled in a charming valley, whose southern front faces the sea, both harbor and city are well protected from the ravages of Jack Frost or the otherwise too excessive heat of summer by a gracefully curving spur of Spain's southernmost range of mountains.

Its present population is 126,000 and, like many cities of the continent it is composed of the old and the new city; the former founded by the Phoenecians many centuries ago (as proven by the coins found of that period,) then followed the Romans and still later, about 711 the Arabs conquered it calling it their Earthly Paradise, and well they might; no frosts or fogs ever penetrate here, and in climate it far surpasses the French or Italian Rivera, indeed it is more like our Honolulu than any place we have found.

The streets of the old city are so crooked one soon loses one's way, and so narrow, in many places, that by standing with outstretched arms you can touch the houses on either side. Between the old and the new city, at an elevation of 600 feet are the Alcazaba and Gibralfaro most interesting ruin dating from the 13th century, whose parapets rise like grim sentinels, in their cloaks of ivy and moss, to guard their little paradise from dangerous craft that might enter the pretty harbor or foes, still more to be feared, from the island.

The Alcazaba was a citadel and palace combined and almost daily now, as portions of the ancient ruin are being razed in order to enlarge the parks of the city, most interesting old tablets bearing latin inscription, lamps, pottery and other relics are excavated.

The Gibralfaro was the Acropolis of Malaga commanding an extensive view and forming, on the very crest of the hill, one of the largest and most fascinating ruins in all Andalusia.

Of course there is a cathedral, no city and rarely a village in Spain is without one, but this structure, occupying the sight of an old Moorish mosque, has had so many additions that all beauty and symmetry it might once have claimed is lost. Teledo, Seville, Cordova and Granada have such magnificent ones that in comparison, this one isn't worthy of mention. Vegetation is much more luxuriant than in many of the southern countries, oranges, figs, pomegranites and almonds being abundant; at present writing the almond orchards are white with blossoms and, in consequence, the air is laden with delicious perfume. The Malaga grape is too well known in the United States to need mentioning.

The Flora of Spain is particularly brilliant and of great variety, roses, jasamine, violets and honeysuckles thriving exceedingly well throughout the year. Malaga enjoys many natural advantages; its waste and water system are most excellent and the exports of cotton, sugur-cane, wine and fruits are extensive.

There is a sufficiently large English and American Colony to keep one from being homesick, if the attractions of mountains and sea fail, and the average Spaniard is an intensely interesting study. A large proportion of them are beggars, in fact beggars are nearly as plentiful as in Italy, but *here* you are expected, under all circumstances and provocation, to treat them courteously, the ordinary refusal to a request for alms is "Pardone por Dios hermano," (for the love of God excuse me, my brother), this refusal is invarably accepted graciously, whereas a curt shake of the head or emphatic "No" would provoke a torrent of abuse. All Spaniards are unmerciful critics and do not hesitate to loudly comment on anything which to them appears eccentric.

The Spanish domestic is usually of that type of women of uncertain age, who could never have looked young and yet who never appear to grow old, having an olive complexion, hungry looking brown eyes, black hair drawn back into a psyche knot (in the front or side of which is always worn a brilliant flower), while across the chest is pinned a flaming red kerchief or shawl; short linen or cotton petticoats so stiffly starched they rustle and crackle at every step announcing their coming sometime before they are visible. In connection with this, we must extol the invariable whiteness of all laundry work here and this too in spite of the fact that clothes are never scalded or boiled are always washed in cold water usually at the river side. It is almost impossible for servants or any of the lower classes to be strictly honest, they "make what they can" and as they work for such ridiculously low wages (from 15 to 36 pesetas per month, peseta or 15c or about that its value fluctuates) it is wiser and certainly more comfortable ignore their characteristic way of acquiring the small commissions to which they feel themselves entitled. Residing here one soon finds it is the custom for all trade people to barter long and loud over the price asked for commodities and as no American, unless his ancestors hail from Israel, has the patience required to reach the actual worth of his purchase, the servants really earn their commissions.

The merry tinkling of bells at morn and eve announce the coming of the goats and the goat herder; a fine young fellow clad in loose linen trousers and gaily colored shirt with a broad gaudy "faja" (sash) calls out his cheery "buenos dias" or "buenas tardes" (good morning or good afternoon) and then the sound of hurrying feet and crackling skirts announce Antonia's approach talking volubly and carrying an earthenware bowl. She wants one-half a peseta's worth of milk, but "milk it must be, not froth," the herder laughs, evidently accustomed to such vehemence, then stoops and milks the required amount. This method of peddling milk has its advantages you see, as it averts all possibility of getting it either diluted or sour.

After the goats the fishmongers arrive and they are always an event of the morning. The fish, by the way, are most excellent and there are many kinds as would naturally be expected in a seaport town.

The profanity of these fishmongers, donkey-boys, etc., is most unique and *artistic*, (if we may be allowed the use of the word in speaking of profanity. A vegetable vender just passing and swearing at his donkey, said: "Mulo, by the soul of thy great grandmother now in eternal fires will thou not hurry thy mulish legs?"

A Spanish kitchen is, of itself, enough to fill one with despair and make you think longingly of the many conveniences and comfort of a well ordered American home. There are no ranges or stoves of any kind, in lieu of them every kitchen is supplied with a piled shelf built out from the wall; this shelf is about two feet in width and contains circular openings ventilated from beneath which are called "hornillas." These hornillas are filled with charcoal and really form an excellent cooking apparatus, but at first it is difficult to believe that a proper dinner could ever be materialized with them; the "piece de resistance," in a Spanish dinner, is what we call a "pot-roast."

All cooking utensils, for ordinary use, are made of fire-proof earthern ware and may be purchased any size desired for only a few pennies; they are far better than metal for they are cheap and clean and when they are broken are easily replaced.

Were it not for their painfully inefficient mail service, the Southern coast of Spain could not be surpassed as an abiding place, (that is if you desire a more salubrious climate than is found at home), but if you come do so with the expectation of having more nerve-tapping experiences with its mail service than it would ever be possible to have under Uncle Sam's well-organized administration."

THE TRIUMPHS OF PE-RU-NA INCREASE.

Thousands of Unpublished Testimonials on File.

Thousands of Chronic Ailments of Women Cured Every Month.

Disguised Internal Catarrh the Enemy of Women.

Miss Della Stroebe, Rural Route No. 1, Appleton, Wis., writes: "For several years I was in a run-down condition, and I could find no relief from doctors nor medicines.

"I could not enjoy my meals and could not sleep at night. I had heavy dark circles about the eyes.

"My friends were much alarmed. I was advised to give Peruna a trial and to my joy I began to improve with the first bottle. After taking six bottles I felt completely cured. I cannot say too much for Peruna as a medicine for women in a run-down condition."—Della Stroebe.

MISS DELLA STROEBE, Rural Route No 1, APPLETON, WIS.

Pe-ru-na, the Only Internal Systemic Catarrh Remedy Yet Devised.

Prominent Cases In Illustration.

Mrs. W. F. Hoffman, 601 North 6th street, Kansas City, Kans., writes: "For eight months I suffered with bearing down pains, dizziness, and wretched headaches. The doctors called it by different names, but all agreed that I had female trouble, which was really the cause of my illness.

"They prescribed for me, and I took their medicines, but kept getting worse, until a friend told me I would never get well until I took Peruna.

"Within a week after I started to take it I felt much better and I continued taking it for two months with almost marvelous results.

"I am without an ache or pain, feel ten years younger, and feel that I owe my life and happiness to Peruna."—W. F. Hoffman.

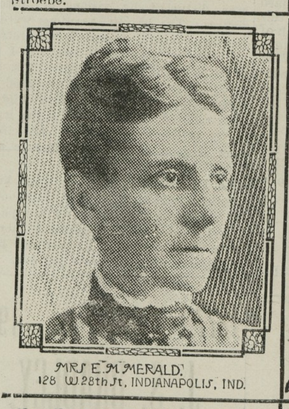

MRS E. M. MERALD, 128 W 28th St, INDIANAPOLIS, IND.

MRS W F HOFFMAN, 601 North 6th St, KANSAS CITY, KANS.

Mrs. E. M. Merald, 128 W. 28th St., Indianapolis, Ind., member of A. D. Streight Circle of the Ladies of the G. A. R., writes: "I am to-day enjoying perfect health, thanks to Peruna. For nearly four years I suffered with ovarian troubles.

"The doctor insisted on an operation as the only chance to get well, but I had always dreaded an operation and strongly objected.

"My husband felt disheartened as well as I, and when a friendly druggist advised him to bring me a bottle of Peruna he did so, and I started to use it.

"In a short time my health began to increase, and my aches and pains diminished. Within eighteen weeks I was like another being, in splendid health.

"Words fail me when I try to tell you how glad and grateful I am."—E. M. Merald.

Address Dr. Hartman, President of The Hartman Sanitarium, Columbus, Ohio.

All correspondence held strictly confidential.

MRS M. BRICKNER, 99 11th St, MILWAUKEE, WIS

Mrs. M. Brickner, 99 11th street, Milwaukee, Wis., writes: "I have strong faith in the efficacy of Peruna to cure the ills peculiar to women. A short time ago I found my condition very serious.

"I had headaches, pains in the back and frequent dizzy spells, which grew worse every month.

"I tried two remedies before Peruna, and was pretty discouraged when I took the first dose; but my courage soon returned as I could see that I was being benefited, and in less than two months my health was restored."—M. Brickner.

A reward of $10,000 has been deposited in the Market Exchange Bank, Columbus, Ohio, as a guarantee that the above testimonials are genuine; that we hold in our possession authentic letters certifying to the same. During many years' advertising we have never used, in part or in whole, a single spurious testimonial.

Every one of our testimonials are genuine and in the words of the one whose name is appended.

Why Suffer From Rheumatism?

Why suffer from rheumatism when one application of Chamberlain's Pain Balm will relieve the pain? The quick relief which this liniment affords makes rest and sleep possible, and that alone is worth many times its cost. Many who have used it hoping only for a short relief from suffering have been happily surprised to find that after awhile the relief became permanent. Mrs. V. H. Leggets of Yum Yum, Tennessee, U. S. A., writes, "I am a great sufferer from rheumatism, all over from head to foot, and Chamberlain's Pain Balm is the only thing that will relieve the pain." For sale by M. A. Toulson, Druggist.

Young Ladies Shoes.

Fitting the Feet of the Young Ladies is our specialty, and we do it as it should be done.

Her trim, pretty foot can be fitted correctly and yet do it justice.

She need not wear Shoes too large for her—but they must fit her.

We have Young Ladies Shoes, Oxfords and Ties in all the good leathers, such as Tan, White, Pat. and Colt, in all sizes and widths.

We've everything that's wanted in Young Ladies Low and High Shoes, and we doubt if she can do as well anywhere as she can here in getting correct shoes.

Very truly yours,

W. AMBROSE CARROLL,

CHESTERTOWN, MARYLAND.

Notice to Creditors.

NOTICE is hereby given, that the subscriber has obtained from the Orphan's Court of Kent county, letters of administration c. t.a. upon the personal estate of

ELIZABETH J. SMITH,

late of Kent county, Md., deceased.

All persons having claims against said deceased are hereby warned to exhibit the same, with the proper vouchers thereof, to the undersigned on or before the 26th day of October, 1905, otherwise they may be excluded by law from all benefits of said estate. Given under my hand and seal this 18th day of April, 1905.

MARSHALL V. PINKIND, Administrator c. t. a.

ap22-4t.

ORDINANCE NO. 43.

No person from and after the passage of this Ordinance shall erect any buildings or structures along the streets of Chestertown, without first giving notice thereof to the Commissioners; and any person violating this Ordinance shall forfeit the sum of Five Dollars, and if any part of such building, structure, porch or step, shall encroach upon the line of the street, the builder or owner shall be required to remove the same upon notice from the Commissioners, under a penalty of not less than one dollar for each and every day said encroachment shall continue as aforesaid; and any one getting such permit must get at least two members of the Board of Commissioners to locate the street line, or designate where they may build, before beginning work on same.

By Order of Town Commissioners.

T. S. BORDLEY, Clerk. a15-tf.

©Maryland State Archives, msa_sc6000_42_1-0568.jpg