The Chestertown Transcript.

VOL. XLIII—NO. 6. CHESTERTOWN, MARYLAND, SATURDAY, JULY 1, 1905. $1.00 PER ANNUM.

The Second National Bank of Chestertown, Md.

The Only National Bank in Kent County.

Comparative statement of the Reports made to the Comptroller of the Currency:

DEPOSITS:

March 14, 1905...$530,610.09
March 28, 1904... 423,195.24

Increase in 1 year $107,424.85

Surplus and Net Profits;

March 14, 1905....$31,859.23
March 28, 1904... 25,933.38

Increase in 1 year $5,925.85

The public will see that the Second National Bank is not only increasing its volume of business, but is steadily increasing the security to its patrons by adding nearly $6,000 to its surplus account.

No coincidence at all; simply cause and effect; everybody treated alike.

Call and see us.

Very resp't,

SECOND NATIONAL BANK

of Chestertown, Md.

Galena Bank

—OF—

Farmers' Trust,

Banking & Deposit Co.

GALENA, MD.

TRANSACTS A GENERAL BANKING BUSINESS.

Interest Allowed on Savings Deposits.

SPECIAL RATES ON TIME DEPOSITS.

JOHN W. WOODLAND, President, Baltimore, Md.
WM. D. ALLEN, Secretary-Treasurer, Baltimore, Md.
EDWARD A. SCOTT, President Local Board, Galena, Md.
RICHARD S. WALLIS, Cashier, Galena, Md.

NOTICE.

The undersigned, a graduate of Washington College, of the class of 1900 of the Law Department of the University of Pennsylvania, announces his removal from Philadelphia to Chestertown where he will engage in the practice of law, having passed the Maryland State Bar Examination.

HERBERT E. PERKINS,
Attorney-at-Law,
s24- Office on Court St. opposite Court House.

HARRISON W. VICKERS, JR.
ATTORNEY-AT-LAW,
16 W. Lexington St., Baltimore, Md.
Long Distance Phone Mt. Vernon 3025. Maryland Phone Courtland 2951.
Will practice in Kent and adjoining counties.

JAMES W. CHAPMAN, JR.,
Attorney-at-Law,
1160—1169 Calvert Building,
BALTIMORE. MD.
Mt. Vernon C. & P. 3931.
Maryland 'Phone Courtland 2866. ap16-y.

WM. C. SUTTON,

SANITARY PLUMBING

HUBBARD BUILDING.

Chestertown, Md.

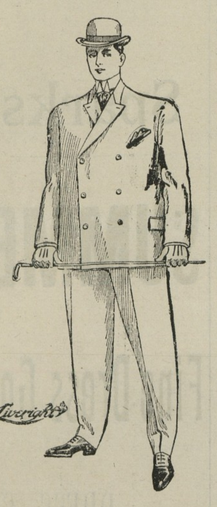

IT'S HERE.

The severe touch of hot weather is plainly felt by us, which suggests to our minds the necessity for thinner and more comfortable clothing. We have them in whatever style you may want—single or double breasted. Our Two-Piece-Suits are meeting with great favor, and our sales on these goods have far exceeded our most sanguine expectation. We ordered in another lot of fifty suits the first of this week, and they are beauties, too, both in fit and fabric.

Come in early and get yourself ready for the 4th of July.

Yours for business,

J. D. LUCAS.

PUNGENT REASONS

why you should see me if you want to sell Real Estate.

I have hundreds of people who are after farms and other property. When your property is in my hands to sell, it is not advertised openly. You do not run the risk of depreciating its value, because I don't tell any and everybody it's for sale—only communicate with people who are in earnest about buying. It does not cost you a cent to list realty in my agency.

STATE OF MARYLAND.
COURT OF APPEALS.

TO WHOM IT MAY CONCERN—This is to certify that I am personally well acquainted with Mr. J. Waters Russell, of this town, and that he is known in the community as a man of intelligence and business capacity as well as of approved integrity.

Respectfully. JAMES A. PEARCE.

J. WATERS RUSSELL,
REAL ESTATE,
Chestertown, - - Maryland.

SANDERS & STAYMAN CO.,

—DEALERS IN—

ESTEY ORGANS—Reed & Pipe

Pianos: WEBER, IVERS & POND, FISCHER, ESTEY, LUDWIG, LESTER, FRANKLIN, HOWARD

Pianolas and Orchestrelles.

W. C. HURLOCK, Agent.
Chestertown, Md.

I am agent for the celebrated

O-HI-O Steam Cookers

IN KENT COUNTY.

Uuexcelled for Canning Purposes

This Cooker is one of the greatest inventions of the age, and is the greatest ECONOMIZER, LABOR and FEUL saving device on the market. An entire meal can be cooked over one burner of an oil stove. We offer the following references from ladies in Chestertown who have tested the Cooker:

Chestertown, Md., June 7, 1905.

Mr. William Vansant—Dear Sir—I have used your Ohio Steam Cooker and find it to be all that you claimed for it. It is very convenient and saves a great deal of labor and anxiety when preparing a meal.

Yours, etc.,
MRS. WALTER U. LUSBY.

I am using an Ohio Cooker, sold by Mr. William Vansant, of Chestertown, Md., and find that it economizes time, labor and feul

MRS H. BENGE SIMMONS.

I shall be pleased to call upon anyone interested in the matter, and will give any information desired concerning the Cookers. For sale by

WILLIAM VANSANT,
j10-2m Chestertown, Md.

WANTED.

A MAN TO TAKE CHARGE of a THRESHING RIG. He must have experience in running engine.

GARRETT FOXWELL,
je24-2t. Blacks, Md.

Betterton Casino

DANCES.

Program Holiday Dances

Saturday, July, 1, 8.30 P. M.
Monday, July 3, 8.30 P. M.
Tuesday, July 4, 8.30 P. M.

Special AFTERNOON DANCE, JULY 4,

2.30 P. M.

ADMISSION, { Gentlemen, 25c.; Ladies, 15c.

First-Class Music!

Orchestra—Five Pieces.

Morning Concerts,

July 3d, 9.30 o'clock.
July 4th, 9.30 o'clock.

SACRED CONCERT.

Sunday evening, 8.30 o'clock.

ADMISSION FREE.

Come to the

JAPANESE CARNIVAL

Monday evening, July 3d.

A NIGHT IN JAPAN.

Bring your Costume.

—VISIT—

Our Bowling Alleys

On the Beach.

Row Boats, Launches, Bath Houses and Suits, Pool, Ice Cream Parlors and Finest Soda.

Come to Betterton

FOR A

ROYAL GOOD FOURTH!

Two Games Base Ball.

HOWARD TURNER, Propr.

4th July 4th

—AT—

TOLCHESTER.

Special Entertainment in the Music Stand. Saved or Klaux: Singing, Dancing, Burlesque.

Extra Band Concerts.

Extra Music for Dancing.

Grand Reunion of farmers.

BASE BALL

by two crack teams.

Make your arrangements to be at

TOLCHESTER JULY 4th,

and meet everybody else.

A FINF DISPLAY OF

DAY AND NIGHT FIRE WORKS

DEWEY PARK.

The Next Dance will be

JULY 5th.

Admission at the gate 25c.

SHALLCROSS & MASSEY.

COOK WANTED.

Cook Wanted in the country, good wages, hot and cold water in the kitchen. Everything handy. Apply at
je24-3t THE TRANSCRIPT OFFICE.

FOR RENT.

The desirable residence on High street, now occupied by Mrs. Copper, adjoining the residence of Mrs. S. A. Dodd. The house is in excellent condition, with hot and cold water. Good yard and garden. Excellent location. Possession given Jan. 1, 1906. For particulars apply to
jy1-3t. MRS. A. M. BOWERS.

FOR SALE.

"AN OPPORTUNITY."

One of the finest farms in Queen Anne's county, 5 minutes walk from steamboat wharf on Chester River. 188 acres, all buildings nearly new, land in high state of cultivation, good young peach and pear orchard. For further information apply to

J. A. O. TUCKER,
jy1-3t. 405 Courtland St., Baltimore.

LEGAL HOLIDAY.

Tuesday next, July 4th, being a legal holiday, the Second Notional Bank will be closed. All notes maturing on that date may be attended to on Wednesday, July 5th.

W. B. COPPER, Cashier.

ORPHANS' COURT NOTICE.

Tuesday next, July 4th, being a legal holiday, there will be no session of the Orphans' Court. The court will be in session on Wednesday, July 5th.

J. ELWOOD MORRIS,
Register of Wills.

COUNTY COMMISSIONERS NOTICE.

Tuesday next, July 4th, being a legal holiday, the Board of County Commissioners will not meet. They will be in session on Thursday following, July 6th.

A. C. LOUD, Pres't.
C. B. DUDLEY,
P. B. RASIN,
HARRY DAVIS,
L. C. AYRES,
C. L. DODD, Clerk. jy1-1t.

FOR SALE CHEAP.

A second hand COLUMBUS BUGGY, almost new. Will outwear now two ordinary buggies.

Apply at once to
jy1-tf. W. W. HUBBARD.

PROPOSALS FOR COAL.

Sealed proposals will be received by the undersigned up to JULY 1st, 1905, for FIFTY TONS OF LEHIGH VALLEY NUT COAL to be delivered at Chestertown, Md., by August 1, 1905. All proposals must be in sealed envelopes and endorsed "Proposals for coal," and addressed

JOHN BELL, President,
Board of Almshouse Trustees,
ju-10-3t. Chestertown, Md.

FOR RENT.

The STORE and HOUSE formerly occupied by Mr. Elburn and Mr. Stoops on Quaker Neck road, edge of town. This is a splendid boarding house, has trade right there, and is a large and roomy house and moderate rent. Possession given at once.

Apply to
jp1-tf. W. W. HUBBARD.

FOR RENT.

TWO OFFICE ROOMS in the new TRANSCRIPT BUILDING now being erected on Court street, with consulting rooms attached. Suitable for lawyers, insurance men, etc. Possession given January 1st, 1906. For particulars apply to

THOS. G. WROTH,
je24-tf The Shoe Man, Under Stam's Hall.

$1.00

Buys a book of instructions how to make

CONCRETE PAVEMENTS,

HOG TROUGHS, STABLE & CELLAR FLOORS.

Address
E. JURY & CO,
je24-1t. Clearfield, Pa.

TO LOAN ON MORTGAGES.

I have trust funds and to loan on Mortgages at 6 per cent., $500, $600, $800, $1000, $1500, $2000, $2400, $2500, $3000, $4000, $5000, $7000 and $10,000. Some of these sums can be placed for five years. On first-class mortgages where the loan does not exceed three-fifths the value of the farms, a large part of this money can be borrowed at 5 per cent.

HOPE H. BARROLL,
ATTORNEY-AT-LAW
m13-6t. Chestertown, Md.

Proposals for Coal.

OFFICE BOARD SCHOOL COMMISSIONERS,
Chestertown, Md., June 27th, 1905.

Proposals will be received at this office to JULY 11th, inst.

For supplying the public schools of the county with 282 tons of the best Stove Coal, 2240 lbs. to the ton to be delivered as follows:

Millington	21 tons
Golts	18 "
Lambsons	24 "
Kennedyville	21 "
Worton	33 "
Betterton	21 "
Rock Hall	56 "
Chestertown	48 "

Chestertown 40 tons bituminous.

All coal to be delivered by August 15th, next, to be paid for on return of certificate signed by one or more of the trustees, certifying that the coal has been delivered and placed in the school houses on the school premises.

Bids will be received for contract to supply all of the above, or amount, needed at any one or more points as indicated above.

The School Board reserves the right to reject any or all of the bids, and to increase or decrease quantities.

jy1-2t. MILTON MELVIN, Secty.

INSURANCE!

Fire, Lightning, Life, Accident and Health

In old reliable companies at lowest current rates. Policies cover Grain and Hay in both Stack and Barn. Prompt Personal Attention to all business.

EDGAR P. BECK.

Desk Room at Carroll's Shoe Store next to P. O.

GEO. Z. ROLAND,

MEAT MARKET

The public are hereby notified that on and after July 5th, Wednesday next, my store will be closed every night at NINE o'clock except Saturday nights, when we shall close at 12 o'clock sharp. Our patrons and friends will please bear this in mind.

GEORGE Z. ROLAND.

AUTOMOBILES ARE HERE.

Mr. Franklin Crew, of Wilmington, Sends Two Fine Machines to Kent.

Two fine steam power automobiles with a capacity of from 12 to 15 passengers, arrived in Kent this week and are now at Betterton, where their owner, Mr. Franklin Crew, of Wilmington, has his headquarters. These machines were built for the proposed routes between Betterton and Chestertown and Chestertown, Rock Hall and Tolchester. Mr. Crew has not yet decided to operate the routes because of circumstances which to Mr. Crew do not seem to justify him. In this we believe Mr. Crew is mistaken. The machines are not only a most convenient and comfortable mode of travel, but they are capable of making such quick time as to considerably lessen the time between points, and we are confident that should the machines be placed upon the routes there will be sufficient patronage to make them a paying investment. There is no law to prohibit the running of these machines upon the public highways and a thorough test proves that horses do not become so easily frightened as might be supposed. We took a ride in one of the fine machines on Wednesday through the courtesy of Messrs. A. S. and Guy Turner, of Worton. We met quite a number of teams on the road, and in not one instance did a horse become dangerously frightened at the horseless carriage. There seems to be no reason to us why the routes could not be made to pay and quite a number of the people of the county have expressed the hope that Mr. Crew will decide to establish the routes over which he will find sufficient travel to make the investment pay. We understand, at any rate, that the machines will be run to Tolchester during the Fair. Their headquarters will be at Betterton, where they will be used in carrying parties on pleasure bent. Should a party of Chestertown pleasure seekers desire to charter a car for a spin, Mr. Crew will respond to the call. The only way to find whether or not the routes to the bay will prove successful or not is to give them a thorough test, and this Mr. Crew may do. Quite a number of our citizens took a spin in one of the cars on Wednesday through the streets of the town and every one pronounced it "fine."

With the Secret Orders.

Chestertown Council No. 58, Daughters of America, on Monday evening elected the following officers: Councilor, Geo. H. Burk; associate councilor, Miss Etta Edwards; vice-councilor, Mrs. Ella Alcott; associate vice-councilor, Mrs. Hope Kent; recording secretary, Mrs. A. P. Matthews; assistant recording secretary William H. Lambert; financial secretary, Miss Zoa Elliott; treasurer, J. B. McIntire; conductor, Mrs. Hallie Kelley; warden, Mrs. Mary A. Kendall; inside sentinel, Mrs. Sallie Ivens; outside sentinel, Mrs. Etta Nelson; trustees, Mrs. Hallie Kelley, Mrs. A. P. Matthews and Miss Emma Davis; representative to State Council, Mrs. Mary Vandegrift; alternate, Mrs. Thressa Sutton.

Washington Camp No. 34, P. O. S. of A., at its regular meeting on Tuesday evening elected the following officers: President, Geo. G. Hall; vice-president, Alvin R. Brown; master of forms, Thos. Holson; conductor, John Benjamin; inspector, James Bartley; guard, David Kendall; delegates to State camp which meets in Westminster in August, John C. Davis, Alvin R. Brown and Thos. D. Bowers; alternates, W. Ambrose Carroll, Jas. E. Cooper and J. W. Brown.

The Chestertown Council No. 177, Jr. O. U. A. M., on Wednesday night elected the following officers: Councilor, Wm. L. Fowler; vice-councilor, Chas. King; recording secretary, J. A. Russell; asst., John White; financial secretary, Geo. H. Burk; treasurer, John W. Hirons; conductor, Romie Harris; warden, John W. Barnes; inside sentinel, J. D. Nelson; outside, Jas. E. Allen; Chaplain, Rev. Albert I. Jamison, of Kennedyville.

Following are the officers of Chester Camp No. 8745 Modern Woodmen of America: Consul, J. H. Sides; worthy advisor, F. D. Leary; banker, S. R. Matthews; clerk, J. W. Barnes; escort, C. L. Dodd; watchman, S. E. Cooper; managers, W. U. Lusby, 3 years; F. E. Duyer, 2 years; C. J. Reiche, 1 year, chief forester, W. H. Lambert; forester, M. W. Thomas.

Adventist Conference.—Chesapeake Conference of Seventh Day Adventist Church was held several days last week in their church at Rock Hall. There were about forty ministers present and both the religious and business sessions were interesting and profitable. The conference closed on Sunday evening.

The Fourth in Kent.

The Fourth of July will be properly observed in Kent county this year, and those who use the holiday as a day of pleasure and rest may find their desires gratified in whatsoever direction they may turn. Betterton and Tolchester will no doubt be the objective points of many pleasure seekers, while others will spend the day on the shady shores of old Chester or in visiting their friends and neighbors.

AT BETTERTON.

At Betterton Mr. Howard Turner, proprietor of the Hotel Rigbie, has prepared an excellent programme of entertainment. There will be a fine concert in the Casino at 9.30 o'clock by Harvey's celebrated orchestra, two games of baseball, water sports and a brilliant dance and splendid fireworks at night. The proprietors of all the hotels and cottages at this popular resort have made ample provision for all visitors, and if you want fun, real genuine fun, and a cool delightful breeze while you sit under the shade of the trees go to Betterton on the Fourth. See advertisement on Front page.

AT TOLCHESTER.

At Tolchester thousands from the city and county will no doubt spend the day. There will be plenty of amusements and excellent boating and bathing, special musical features in the music stand on the knoll, brilliant dances and anything to make one enjoy himself. Supt. Noland has provided royally for the hosts of visitors and if anyone goes to Tolchester on the Fourth and fails to have a good time, it will not be the fault of Supt. Noland or of Capt. Eliason who will look after the crowds from the Baltimore end.

IN CHESTERTOWN.

The only observance of the day in Chestertown so far as known will be the departure of many of its inhabitants for the bayshore, or a quiet stay at home, where so many will find real pleasure and comfort. There will be the usual displays of fire works, but aside from the closing of the banks and public offices, etc., the day will pass quietly in Chestertown.

Walked Out of Window.

Mr. Harrison W. Vickers, son of Mr. and Mrs. Harrison W. Vickers, of Chestertown, and a prominent young lawyer of Baltimore, met with a serious accident last Sunday morning. Mr. Vickers suffers from somnambulism, and about 2 o'clock Sunday morning he walked out the second story window of his home, 2026 Mount Royal terrace, in his sleep, and, falling to the cement pavement, fractured his right leg and received severe bruises all over the body. He was taken to the Church Home and Infirmary, where his wounds were dressed, and where he is resting comfortably. Mrs. Vickers, mother of the young lawyer, who was a guest of Mrs. Elliott, her daughter, with whom Mr. Vickers makes his home, heard him when he got out of bed. Before she could get to his room he had fallen. She immediately called the members of the family to Mr. Vickers' assistance and he was taken into the home and a physician summoned, who advised the removal of the patient to the Church Home. Mr. Vicker's father was notified by telephone of the accident, and left for Baltimore on Monday morning. He found his son resting comfortably and receiving the best of attention. It is said that Mr. Vickers, though suffering intense pain from the fall, dragged himself to the doorstep and rang the bell to arouse the family. His escape from death is surprising as he fell a distance of nearly twenty feet to the hard pavement. His many friends here wish for his speedy recovery.

BODY WASHED ASHORE.

Found on the Bayshore at Swan Point in Decomposed Condition.

The body of an unknown white man was found on the bayshore at Swan Point, near what is known as "Tea Tree," on Friday by Mr. Lawrence Stevens. The body was clad in a bathing suit and was so decomposed as to render identification impossible. It is not known how or where the man met his death, but it is supposed that he could not swim, and while bathing, got over his depth and was drowned.

Constable Scoone summoned a jury of inquest with Robert Jewell, foremon, and the following jurors: Elwood Burgess, Wm. H. Greenwood, Joshua Atkinson, John Dowling, James Jewell, Thos. Casey, John Scoone, John Moffett, Edwin Moffett and John H. Moffett. Justice of the Peace Samuel Burgess, acting coroner, and the jury viewed the remains, and after investigating all the circumstances rendered a verdict that the deceased came to his death by some unknown cause, supposed to be drowning. The remains were placed in charge of undertakers Casey Bros., and were buried near the shore where found.

PERSONAL MENTION.

Mr. and Mrs. F. T. Bodine, of Philadelphia, were the guests of Miss Irma Eliason, on Spring avenue, on Saturday and Sunday. Mrs. Bodine was before marriage Miss Ethel Perkins, an accomplished and popular young lady of Chestertown.

Mr. George Nicols and family, of Baltimore, are guests at Radcliffe, the pretty home of Mr. and Mrs. Arthur M. Brown, near town for a fortnight. Mr. Nicols is the owner of a handsome "Cadillac" automobile and he and his family have been enjoying the beautiful runs over Kents fine roads. Mr. Nicols is a brother of Mr. Harry Nicols, one of Kents prosperous farmers, living near town.

Messrs. Lewin W. Wickes, Richard D. Hynson and Wm. W. Beck, of the Chestertown bar, attended the annual meeting of the Maryland State Bar Association, in Hagerstown this week.

Mrs. Wilbur Eliason entertained the card club at her country home, near town on Thursday morning.

Mr. and Mrs. Wm. G. Evans chaperoned a launch party to Bookers Wharf on Wednesday afternoon on Mr. Evans' pretty launch "Violet." The feature of the afternoon was a rattling game of ball between the "Cranes" and "Snipes" Jesse and Hydie were the battery for the "Snipes" and Jeff and Bill for the "Cranes." The score was 21 to 19 in favor of the "Cranes." The ladies were stunners with the stick, knocking two base hits galore, and chasing Jesse all over the field after the ball. Had it not been for several "accidents" the "Snipes" would have won in a walk. A splendid supper and refreshments were served on the wharf at sunset.

Mr. and Mrs. W. A. Colescot, and children, of Camden, N. J., are the guests of Mr. and Mrs. I. T. Walbert, in Lankford. Mrs. Price has returned from a protracted visit to her daughter.

Mr. Charles King mashed one of his fingers while coupling cars one day last week. He has been extremely unfortunate during the year on the railroad.

We regret to state that Mrs. George Atkinson, one of our oldest and much beloved lady resident is extremely ill. Mrs. Atkinson is in her 88th year, and has a host of friends who hope for her recovery.

Lieut. Wm. Spear Brownley, of Baltimore, spent Sunday with his sister, Mrs. Wm. R. Pippin, at Hotel Pippin.

Miss Grace Whaland has resigned as teacher of "Oak Grove" school near Tolchester. Miss Whaland contemplates taking a course in elocution and English at a prominent Boston school.

Miss Irene Gardner, and nieces, of Baltimore, were guests at the Hotel Voshell on Sunday. Miss Gardner formely resided in Chestertown, where she has many friends.

Miss Katherine Hennick, of Baltimore, is spending sometime with her aunt, Mrs. Dr. Charles Richard Twilley, on High street.

Mr. D. B. McMeniman attended the sessions of the Pharmaceutical association at Betterton last week as the representative of the Pepsimint Chemical Company, of Chestertown.

Prof. and Mrs. E. J. Clarke, left last week for Pocomoke City, where they will spend their summer vacation.

Mrs. Kennedy, and children, of Baltimore, are the guests of Mr. and Mrs. H. H. Klinefelter, in Queen Anne's, near Chesterbridge.

Prof. George Medders, formerly principal of the Galena Schools, has accepted a position as professor of elocution and english in a Methodist Protestant College in Texas! Prof. Medders is a teacher of exceptional ability, and we are confident that he will have a successful career in the far South-west.

We are glad to state that Mrs. Thomas Ireland Elliott is recovering from her recent severe illness.

Mr. and Mrs. John R. Gill, and Mr. and Mrs. Vanneman, of Swedesboro, N. J., have been the guest of Mr. and Mrs. Jas. S. Bradley, on High street during the week.

Master Newell Graham, of Easton, Md., is the guest of his aunt, Mrs. John N. Dodd, on High street.

Mrs. L. A. Kelly and daughter, Miss Virginia, of Baltimore, are the guests of Prof. and Mrs. J. S. W. Jones, on College Hill. Miss Kelley is a teacher in the schools for the blind, Baltimore.

Dr. Charles Richard Twilley has been attending a conference of Dental Surgeons in Philadelphia during the week.

Mrs. Robt. P. Cummins, of Germantown, Pa., is the guest of Mr. and Mrs. H. L. Boyd, on Mill street.

Miss Roberta Marshall, of Lewes, Del., was entertained during commencement week by Mr. and Mrs. T. S. Bordley, on Spring avenue.

Mr. and Mrs. S. H. Correll, of Baltimore, are being entertained by Miss Mary Burke, on the Dodd farm, near town.

(Continued to Page Five.)

©Maryland State Archives, msa_sc6000_42_1-0628.jpg