The Transcript.

PUBLISHED EVERY SATURDAY.
—BY—
The Transcript Publishing Co
CHESTERTOWN, MD.

Subscription $1.00 Per Year

R. H. COLLINS, T. D. BOWERS,
EDITORS,

SATURDAY, NOV. 4, 1905.

DEMOCRATIC TICKET.

FOR COMPTROLLER:
DR. GORDON T. ATKINSON.

FOR THE LEGISLATURE:
ISAAC GIBBS,
CURTIS E. CRANE.

FOR SHERIFF:
ANDREW MEDDERS.

FOR COUNTY COMMISSIONERS:
JOHN E. MORRIS,
WILLIAM WAGNER.

FOR TREASURER:
WILLIAM E. KEYSER.

FOR COUNTY SURVEYOR:
G. B. TAYLOR.

2, 2, 1, 1, 1, 1, 1, 1.

REMEMBER 2, 2, 1, 1, 1, 1, 1, 1. Begin *at the bottom.*

THE DEMOCRATIC formula for election day 2, 2, 1, 1, 1, 1, 1, 1.

DEMOCRATS, the entire Democratic ticket is worthy of your heartiest support. Vote for *every* man from GORDON T. ATKINSON down.

DEMOCRATS, you know how to play "PIT." Begin *at the bottom* of your ticket and mark 2, 2, 1, 1, 1, 1, 1, 1. That wins the game on election day.

DO NOT FORGET the Democratic meeting to be held in the Betterton House, Betterton, this evening by the Democratic Club of Betterton. Democrats of the Second and Third Districts, go out to the meeting.

THERE are other Democratic names on the ticket besides those immediately above the *dark* line. CURTIS E. CRANE is the next to the last name on the ticket and he must not be left out. Vote for CURTIS E. CRANE and ISAAC GIBBS *the last two names* on the ticket.

THERE is no *dark* line under the name of JOHN E. MORRIS, candidate for County Commissioner. He is worthy of the votes of ever man in the county, and he will get their votes. Democrats, look for his name as well as that of WILLIAM WAGNER and vote for both.

INFORMATION RECEIVED from the Constitutional Amendment Campaign Committee, ex-Governor Jackson, Chairman, states that Baltimore city is alive for the Amendment. There has been a complete revolution in sentiment in favor of the Amendment within the past few days. The Republicans are desperately alarmed about Baltimore city. The white man's triumph is coming. Let Kent be there on the morning after the election with a good big majority for the Amendment.

THE CAMPAIGN for the year 1905 has about ended. All that remains to do will be accomplished today and Monday and this morning we desire to call the attention of the voters to their duty in the approaching election. And when we do this we do so without any selfish motive whatever. We desire the success of the Democratic ticket sincerely not because of any pecuniary interest that may be attached to the election of the Democratic condidates, but because we are Democrats and believe that it will be to the best financial, social and political good of the people of the county that its affairs be administered by Democrats. We believe that *every* man on the Democratic ticket is capable of discharging the duties of the office to which he aspires with honor and to the very best good of the people of the county, and the peculiar fitness of the candidates for office demands the support of *every* man who loves his party and really desires its success. Therefore we urge all Democrats to do their duty at the polls on Tuesday. Do not stay at home because you believe the ticket is going to win without your vote. Go out to the polls and vote the STRAIGHT DEMOCRATIC TICKET and FOR THE AMENDMENT. As far as the Amendment is concerned, we believe that it will receive a substantial majority in the county. The white people of the county believe in white supremacy and the elimination of the negro voter. We believe that the Amendment will recieve the support of all the Democrats and not a few Republicans, and we therefore make the prediction that both the ticket and the Amendment will win in the county by good safe majorities. But fellow Democrats it cannot be done without your vote. Go out and vote for *every* Democrat, not only those just above the black line, but for GORDON T. ATKINSON FOR COMPTROLLER, OF THE TREASURY, ANDREW MEDDERS, FOR SHERIFF, FOR CONSTITUTIONAL AMENDMENT, WILLIAM E. KEYSER for Treasurer, GILBERT TAYLOR for Surveyor, FOR CONSTITUTIONAL AMENDMENT, JOHN E. MORRIS and WILLIAM WAGNER for County Commissioners, and CURTIS E. CRANE and ISAAC GIBBS for the General Assembly of Maryland. Make 10 MARKS (X) on your ballot and be sure to get them in the block opposite the names above.

PERSONAL MENTION.

Mrs. Harry C. Willis has been the guest of relatives and friends in Cambridge during the week.

Mr. and Mrs. Wilbur W. Hubbard have been visiting in Philadelphia during the week.

Mr. J. E. Ferguson attended a tournament at Cecilton last Saturday.

Mrs. Dr. J. T. Twilley will please accept our thanks for a basket of the largest kieffer pears we have seen this season. The pears were grown in Mrs. Twilley's yard on High street, and they are beautiful.

Mr. Chas. S. York, of 1526 East Biddle street, Baltimore, formerly of Chestertown, and father of Mr. Chas. S. York, Jr., of this town, has been selected as the engineer to superintend the construction of the waterworks system at Franklin, Va. The undertaking involves the outlay of about $50.000

Mr. George Boone, of the electrical department of the John Hopkins University, Baltimore, has been visiting his mother, in town, during the week. Mr. Boone recently patented a smoke condenser which he has sold for $50,000 with a royalty of $2,000 per year, a full account of which was published exclusively in the TRANSCRIPT two weeks ago.

Mr. D. P. Jones, formerly of this town but recently of Philadelphia, has sold all his personal effects and, with his four children, removed to Phoenix, Arizona. Three of Mr. Jones' children are in delicate health and he hopes they will be benefitted by a permanent residence in Arizona. Mr. Jones' wife, who died a few months ago, was Miss Naomi Kendall, a sister to Mr. A. M. Kendall, of Fairlee.

Mr. and Mrs. Robert J. McWhorter have taken rooms at the Hotel Voshell, where they will make their home for the present.

Dr. and Mrs. J. H. Garnett, of Colorado, who have been touring the East and South, have taken rooms at the Hotel Pippin for the winter. Dr. Garnett thinks that Kent county is the most beautiful county he has seen in all his travels.

Mrs. A. L. Benjamin has been the guest of her daughter, in Wilmington, during the week.

Mrs. Dr. Worrell, of Philadelphia, is the guest of relatives and friends in town.

Mr. Earle Duyer, who is employed on the Easton *Ledger*, spent Saturday and Sunday with his parents, Mr. and Mrs. Jesse Duyer, on Cross street.

Mrs. Blanche Sutton Jewell, of Baltimore, is the guest of Mrs. John I. Brock, on Calvert steeet.

Mr. and Mrs. J. H. Sides have been in New York during the week. Mr. Sides has been purchasing his handsome stock of Christmas goods.

Mrs. J. W. Strong, of W. Va., is the guest of Mrs. S. L. Thomas and family, on Washington avenue.

Mrs. Martha McWhorter, of Millington, has been visiting Mrs. Dr. G. Allen Jarman, on Washington avenue, during the week.

John R. Gill, Esq., of Sweedsboro, N. J., was the guest of his sister, Mrs. Jas. S. Bradley, on High street last week.

Miss Florence Green who has been quite sick for some weeks is gradually improving.

Miss Flora Wheatley has resigned as assistant operator at the telephone exchange.

Dr. and Mrs. A. H. MacDonald, of Baltimore, Md., have returned from an extended trip to New York, Boston, Halifax and points of interest in Cape Breton Island.

We are glad to state that Mrs. Thos. J. Shallcross, whose illness at the home of her sister in New Castle, Del., was noted last week, is greatly improved.

Real estate broker, J. Waters Russell, has been out of town several days this week on business.

Mr. Elwood Whaley returned from a two weeks' visit to his brother in Waxahachie, Texas, on Tuesday. Mr. Whaley states that he had a delightful trip, worked in the great cotton fields, and brought home many interesting relics of the South land. We are indebted to him for a paper published in Waxahachie, showing the commercial and industrial advantages of the city and county.

Miss Katherine Tarbutton, of Galena, Messrs. John C. Moore and George Michner, of Philadelphia, were entertained over Sunday at the home of Miss Hattie Gray, near Galena.

Miss Emma Beck, left town on Monday morning for Baltimore, where she will take a course for trained nurse.

Mrs. A. Vernon Gale, nee Miss "Tene" Alrich, of Baltimore, spent a few days with her niece, Miss Maude Alrich, in Rock Hall, this week, being her guest at a "Hallowe'en" party.

Mr. and Mrs. Watkins and children, of Baltimore, have been the guests of her parents, Mr. and Mrs. James Brice, on Washington avenue, during the week.

Dr. W. Frank Hines has been quite sick during the week.

The young men of the town gave a dance in Stam's Hall on Thursday evening.

Mr. Hiram Brown and son Staunton, of New York, are the guests of relatives and friends in town.

Fewer Gallons; Wears Longer.

OBITUARY.

JAMES HEPBURN STAVELY.

James Hepburn Stavely, aged 14 years and 10 days, died at the residence of his parents, Mr. and Mrs. Harry Stavely, near Melitota, on Saturday 28th Oct., 1905, at two P. M., and was laid to rest in the I. U. parish burial ground on the 30th at three P. M., attended by a large concourse of friends. For some few years he had not been at all well. He had been under private medical treatment, and in hospital, for a trouble from which he had suffered a long time, and received all the unremitting attention and nursing which devoted parents could lavish upon a much loved child. He was ever quiet and uncomplaining and bore his illness with patience and manly fortitude. All his family relatives, and many a sympathizing friend will miss him greatly.

James was a good boy, and a communicant of one year's standing in I. U. parish, Kent county, Md. His last end was sweetly beautiful. After waking from a sleep, his mother was supporting him in a half sitting position when a coming change became evident: he desired his father, who was trying to meet the change, not to work over him any longer, he appeared to be sinking and drowsy, his mother said, "Oh James dear don't go to sleep again yet." "Mama" he said, "I can't help it." "Do you feel so very tired?" his mother asked, and conscious to the very last, dear James said "yes," and passed away into that "blessed sleep, from which none ever wakes to weep." Grant Lord, that as he died in peace, "he may rest in hope, and rise in glory." C. T. DENROCHE.

MR. JAMES F. NEWCOMB.

The funeral of Mr. James F. Newcomb, whose death was recorded in last week's TRANSCRIPT, was held on Sunday afternoon last at two o'clock from his late residence near Rock Hall, services conducted by Rev. J. W. Parris, pastor of Wesley Chapel M. P. Church. Interment was made in Wesley Chapel cemetery. The pall bearers were his three sons, Stephen, Purnell and John and his three brothers, J. Frisby, Samuel and Wm. Newcomb. Undertakers Casey Bros. had charge of the funeral arrangements.

Fewer Gallons; Wears Longer.

A Dangerous Blaze.

Fire was discovered in the lodge room over the TRANSCRIPT office on Wednesday morning, and but for its timely discovery by a colored man who was at work in another of the lodge rooms, the entire building with our office fixtures and plant might have been destroyed. The janitor, Mr. John W. Barnes, was quickly summoned, and he and the colored man succeeded in extinguishing the blaze after it had burned a hole in the floor and carpet, and had eaten its way up the door casing. One of the lodge's chairs was burnt. The origin of the blaze is unknown, unless it was caused by some one carelessly dropping a lighted match or cigar in the sawdust spittoon. It had evidently been burning all night. The building and lodge room contents are insured in companies represented by Jos. N. Wheatley & Co.

FOR RENT.

HOUSE on Cannon street occupied by Wm. T. H. Whiteley, for rent for 1906. Possession given January 1. Apply to
W. C. SUTTON,
nov.4-tf. Chestertow, Md.

FALL WEDDINGS!

New fall goods are now ready. Sterling Silver, Fine Silver Plate, Cut Glass, Fine decorated and hand painted China, Art Pottery, Fine Clocks.

An endless variety of new things suitable for wedding and anniversary presents.

J. H. SIDES,
JEWELER AND OPTICIAN,
Chestertown, Maryland.

BETTING ON ELECTION.

The attention of all persons is particularly called to the following sections of Article 35, Code of Public Laws of Maryland:

SECTION 45.—No person shall make any bet or Wager on the result of any election to take place in this State.

SECTION 48.—Any person offending against the last preceding section shall be liable to indictment to the Circuit Court, if the offense be committed in any county, or in the Criminal Court of Baltimore, if the offense be committed in Baltimore; and on conviction shall be fined not less than fifty nor more than five hundred dollars, to be paid to the State for the use of the School Fund.

SECTION 48.—Any Deposit of money in any part of the State as a wager or bet upon elections in this State or elsewhere shall be forfeited and paid over to the County Commissioners of the county where deposited, for the use of the county, and if deposited in the city of Baltimore, to the Mayor and City Council.

o28-2t. LIONEL J. KEYSER, SHERIFF.

BALTIMORE'S BEST STORE

Hochschild, Kohn & Co.

Howard and Lexington Streets

We prepay Freight Charges to all Points Within 125 Miles of Baltimore on All Purchases Amounting to $5.00 or More.

New $5.00 Plaid Silk Waists, $3.85

Women who seek the new and stylish, and who have a desire to save money, will find cause for delight in this Sale of Plaid Silk Waists. The different clans are represented.

The waists are in tailored styles; front of side pleats, with buttons to button through; full sleeves, with nine-inch cuffs; stock collar and neat silk bow.

Everywhere-else price is $5.00. We've a hundred that can be sold at $3.85.

Women's Waists of nunsveiling—navy blue, light blue, white and black. Front of half-inch tucks; front box pleat; trimmed with silk crotcheted buttons; lined throughout; tucked back full sleeves - - - $2.25

Women's Waists of white mercerized madras. Tailored effect; half-inch tucks from shoulder to bust line; tucked back; full sleeves, with 7-inch cuffs. Better than most waists sold at the price - - - - $1.00

Lace Curtains and Portieres

Newest Patterns of the New Season

Newness—exclusive newness—is all prevalent in this vast assemblage of beautiful draperies.

To give an idea of the scope of the stock—

Nottingham and Scotch Net Curtains. $1.00 to $7.50.
Irish Point Lace Curtains. $3.50 to $32.50.
Brussels Lace Curtains. $8.00 to $50.00.
Renaissance and Arabian Lace Curtains. $2.50 to $125.00.
Lace Bed Sets. $2.00 to $75.00.
Armure and Rep Portieres—fringed. $3.25 to $12.50.
Armure Portieres—bordered. $6.00 to $15.00.
Damask Portieres. $12.50 to $25.00.
Velour Portieres. $15.00 to $37.50.
Rope Portieres. $1.75 to 7.50.
Bamboo Portieres. 98c to $10.50.
Couch Covers. 95c to 7.50.
Italian Slumber Robes. 98c. to $7.00.

High-Grade Rugs---Great Values

If you are familiar with the regular prices on standard grades of Rugs, the prices quoted below will surprise you; if you are not sure of values, you may rest assured that the figures are accurate, and that the chances for saving are just as they are represented to be. Designs and colorings are desirable.

$37.50. Regular price $50.00. Highest-grade Wilton Velvet Rugs; 9x12 ft.
$23.50. Regular price $27.50. Fine Axminster Rugs; 9x12 ft.
$31.50. Regular price $37.50. Very best Smyrna Rugs; 9x12 ft.
$22.00. Regular price $27.50. Smyrna Rugs; 9x12 ft.
$17.50. Regular price $25.00. Best-quality Royal Tapestry Rugs; 9x12 ft.
$10.50. Regular price $12.50. Double-face Jute Rugs; 9x12 ft.
$3.95. Regular price $5.00. Heavy Granite Rugs; 9x12 ft.
Rugs in all other sizes, at lowest prices.

Our Mail Order Department is equipped to give prompt and accurate service.

The McCall Bazar of Fashions will be mailed free every month on request.

Samples of Silks, Dress Goods, Wash Fabrics and so on will be cheerfully sent if you will write for them.

Hochschild, Kohn & Co.
Howard and Lexington Sts BALTIMORE.

The Largest STOVE STORE in Kent Co.
We buy large--We sell cheap--Terms Cash.

Cook Stoves, Ranges, Heaters, Hot Airs For Wood or Coal. Big Stocks to show you.

Excelsior, Farmer Girl, Farmer Boy, Valley Queen, Ii n g, Cecil, Victor, Regal, Spar Oak, Acorn, Imperial, Witch, Wizzard, Druid

"The Celebrated Vent Oak."
It heats upstairs and down at same time.

The new Double Heater—A beauty in appearance and the newest thing in a Double Heater. Requires but little feul, makes great heat and is the most satisfactory Double Heater ever invented. We sell them on a guarantee or your money back. Call and see them and get our special low prices, all complete. The Hot Air Elm, Double Heaters, at $18.00. The Puritan, Double Heaters, at $17.50.

WM MEDDERS & CO.,
The Cash Dealers at - . - Still Pond, Md

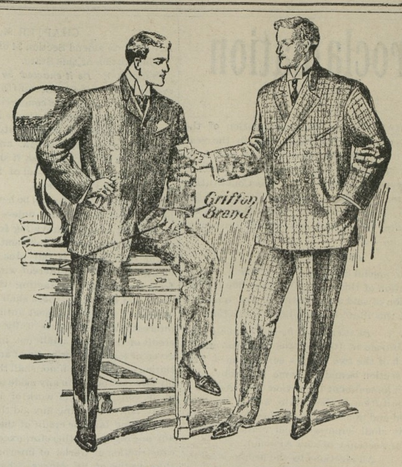

MOODY & LUSBY'S
Fall and Winter Styles
in Suits and Overcoats
are now ready for inspection, and we respectfully solicit an early examination.
Moody & Lusby,
Directly Opposite Court House Chestertown, Md

S. C. ROCHESTER,
—WITH—
LIKES, BERWANGER & CO.,
8, 10 & 12 E. Baltimore St.,
Baltimore, Md.
CLOTHIERS,
TAILORS,
FURNISHERS.

Likes, Berwanger & Co. are the Foremost Clothiers of Baltimore.
Sept. 30—12t

Department Store
AT OLD HOTEL,
AT KENNEDYVILLE, MD.,
consisting of
UP-TO-DATE GOODS.
found in a country store. Also a line of
BOOTS & SHOES
all bought for cash and will be sold as cheap or cheaper than elsewhere.
Country Produce taken in exchange for goods.
Also Choice BUILDING LOTS for Sale.
Will open Sept. 1st. 1905.
Yours for business,
C. C. BALL
KENNEDYVILLE, MD.
Agent for Twilley's Liniment, etc.

Wanted
ONE THOUSAND FARMS
TO SELL.
DON'T
place your Real Estate in my agency if you don't want it soid.
J. WATERS RUSSELL,
REAL ESTATE,
Chestertown, - Maryland.

Subscription to the Transcript $1.00 per annum.

Concealed Weapons on Election Day.

The following Act of the General Assembly of Maryland, passed at the January Session of 1874, and approved April 6, 1874, is published for the information of the public:

AN ACT

To prevent carrying of guns, pistols, dirks, dirk-knives, razors, billies or bludgeons by any person in Kent, Queen Anne's or Montgomery counties on the day of election in said counties:

SECTION 1. Be it enacted by the General Assembly of Maryland, That from and after the passage of this Act it shall not be lawful for any person in Kent, Queen Anne's or Montgomery counties to carry on the day of election, secretly or otherwise, any gun, pistol, dirk, dirk-knife, razor, billie or bludgeon, and any person violating the provision of this act shall be deemed guilty of a misdemeanor, and on conviction thereof before any Justice of the Peace, in either of said counties, shall be fined not less than five nor more than twenty dollars, and on refusal to pay said fine shall be committed by said Justice of the Peace to the jail of the county until the same be paid.

SECTION 2. And be it enacted, That the fines collected under this Act shall be paid by the officer collecting the same to the School Commissioners of the county where such offense shall have been committed, for school purposes.

SECTION 3. And be it enacted, That any constable of either of said counties or the sheriff thereof, who shall refuse to arrest any person violating any provision of this Act, upon information of such offense, shall be deemed guilty of a misdemeanor, and upon conviction thereof before the Circuit Court of the county, shall be fined not less than twenty nor more than fifteen dollars, and shall forthwith be discharged from office.

L. J. KEYSER, SHERIFF.

The Misses Reed
FALL AND WINTER GOODS.
We will have on hand this season a larger and more carefully selected assortment of goods than every before.
Our Stock is Complete
in all the latest and most desirable high-grade novelties, including laces, ornaments, ribbons, silks, velvets, ostrich and fancy feathers, patterns, hats, dress shapes and ready-to-wear novelties.
Patterns will be ready for exhibition on and after TUESDAY, OCT 3.
THE MISSES REED
CHESTERTOWN, MD.

G. B. TAYLOR,
COUNTY SURVEYOR.
Surveying and leveling in any part of the county. Platting.
P. O. Address,
jy29-tf. MILLINGTON, MD.

©Maryland State Archives, msa_sc6000_42_1-0777.jpg