The Transcript.

Subscription $1.00 Per Year.

SATURDAY, NOV. 25, 1905.

LOCAL MATTERS.

Carriage Shop Purchased.—Mr. Henry S. DeFord has purchased of Mr. Charles T. Westcott the carriage and blacksmith shops now occupied by Mr. DeFord, situate corner Cross and Cannon streets. The price is said to be $2000.

Change of Schedule.—A change of schedule goes into effect the on Kent road on Monday morning. The morning train will leave Chestertown at 7. A. M. instead of at 7.08 as heretofore. The morning mail will reach town at 11.26 A. M. instead of at 11.21. There will be no change in the afternoon schedule.

New Teacher at Rock Hall.—Miss Gertie Kramer, a graduate of Rock Hall High School, class of 05, has been appointed a teacher in the above school, which appointment has been made necessary by the rapid growth of the attendance. Miss Kramer is a young lady of ability, and passed a most creditable examination at the teachers examination held last summer.

Suit Settled.—The suit of James D. Jamar, of Worton, who lost three hogs which he shipped by the Pennsylvania railroad during last winter, has been settled. The Pennsylvania railroad paid Mr. Jamar's claim in full, including interests and costs. The facts in the case were recently stated in the TRANSCRIPT. Hope H. Barroll Esq., wa the attorney for Mr. Jamar.

Stock of Goods at Sacrifice Sale.—Mr. Clifton L. Jarrell, the corner merchant is offering his entire stock of goods at slaughter prices. Possibly such an opportunity has never before been offered to the purchasing public of Chestertown and it may never be offered again. The sale coveres an immense stock of general merchandise. See and read his large advertisement on the 8th page of the TRANSCRIPT this morning. The sale will start at 9 o'clock A. M. this Saturday, November 25th.

Another Fire.—Fire was discovered about five o'clock on Friday afternoon last in the fodder ricks on the farm of Mr. Thomas W. Eliason in Lankford, tenanted by Mr. Edward Jester, and before anything could be done the large ricks, outbuildings and crops, with a lot of farming implements were destroyed. The origin of the fire was supposed to be due to a match carelessly thrown in the fodder by some one. One of the farm hands was hauling a load of fodder from the field to the rick when he discovered the fire. About one thousand bushels of corn and some wheat were destroyed, the loss amounting to about $2750. The buildings were insured in the Kent Mutual for $1,125. The Pennsylvania Fire Insuranance Company, represented by Jos. N. Wheatley & Co., carried the insurance on the crops and implements, amounting to about $450.

LITTLE LOCALS.

*†*Mr. John Brock's fine driving mare "Gladys" died last week.

*†*Mr. A. Levine, the jeweler, has presented Emmanuel P. E. Church Sunday School a handsome eight-day clock.

*†*Mr. Arthur Bacon has secured a position in the large jewelry store of Mr. J. H. Sides. He entered upon his duties this week.

*†*Contractors W. S. & A. M. Culp will erect a dwelling for Mr. Mack Patrick, near the mill, the foundation for which has recently been laid.

Jewell's woods, near Worton, was on fire last week from supposedly the same cause as that which caused the fire in Mr. Wm. T. Nicholson's woods last Monday week.

*†*Mrs. S. A. Ivens and family have removed from the Blackway property to the residence recently purchased by her from Mrs. Horace Reed, opposite Sacred Heart Church.

*†*The overall plant, under the management of Mr. T. D. Larrimore, is growing rapidly. It began operation two weeks ago with 12 operators, and this week the number was increased to 16. The plant will be a success.

*†*The electric light company, Mr. Frederick Russell, manager, has been laying poles this week along the public square and main street. They have removed two old silver popular trees from in front of the residence of Hon. Joseph A. Wickes to make room for their poles.

*†*Janes M. E. Church has recently been frescoed and repainted and at present presents a neat and attractive appearance. The members of this church have also built recently a new parsonage on the site of the old foundry and the building is a decided improvement to that part of the town.

*†*A celluloid comb exploded in the hands of Miss Nellie Westcott, daughter of Mr. and Mrs. Geo. B. Westcott, one night last week. Miss Westcott was engaged in dressing her mother's hair, and in passing her hand over a lighted lamp, the comb, which she held, suddenly exploded into infinitesimal particles. Miss Westcott was uninjured.

*†*On last Friday night Sheriff Keyser arrested two men as they were about to take the boat at Betterton for Philadelphia, upon the charge of gunning without license. The men were lodged in the Chestertown jail and given a hearing before Justice Calder Monday afternoon. The evidence tended to show that the men had shipped considerable game out of the county, but there was no direct proof that it was killed by the accused and a verdict of not guilty was rendered and the men discharged.

*†*Miss Katie Howard, daughter of Mrs. M. J. Howard, of Still Pond, and employed as a type writer in Baltimore, fell down the stairway at her boarding house, sustaining painful injuries. She was carried to the hospital and several stitches were necessary to be taken in her chin; her arm was also very badly hurt. She is at the home of her mother, in Still Pond, being unable to work for several days.

PERSONAL MENTION.

Mr. Richard S. Usilton, of Baltimore, has been mingling among old friends in his former home during the week. "Uncle Dick" says he notes a great many changes around town.

Mrs. George W. Hatcherson and Miss Ida Stephens are the guests of the latter's sister, Mrs. Annie Gale, in Baltimore.

Lewin W. Wickes, Esq., entertained the Board of County Commissioners at dinner at his home on Front street, on Tuesday.

Mrs. Wm. J. Vannort returned from Baltimore, on Tuesday.

Mrs. J. J. Sheppard and daughters will leave town on Monday for Paducah, Kentucky, where they will make their future home, Mr. Sheppard having secured a lucrative position with the Mother Oats Company.

Dr. Lowe, of Baltimore, spent Saturday and Sunday the guest of Dr. and Mrs. Charles Richard Twilley, on High street.

Miss Bertie Hines, of Baltimore, was the guest of Mr. and Mrs. Marion deK. Smith, on Washington avenue, several days last week.

Mr. Earle Duyer, formerly employed with the Easton Ledger, has resigned his position and returned to his home in Chestertown. Mr. Duyer is a good compositor, and is considering several excellent offers, one of them being in Chicago.

Mr. James W. Chapman spent several days last week in Baltimore, the guest of his son, James W. Chapman, Jr. Esq.

Ex-Judge Evans Thomas, of the Maryland Agricultural College, accompanied the foot-ball team of that institution to Chestertown on Saturday, and saw the farmers go down to defeat before the mighty men of Washington. He said it was a hard blow to the farmer laddies to lose that game, but he was glad it was W. C. who licked them.

Mrs. A. W. Carmine is the guest of relatives and friends in Philadelphia.

Dr. and Mrs. George W. Simmons, of Denton, spent Saturday and Sunday with their son, Dr. H. Benge Simmons, on Spring avenue.

Miss Phebe Maul has been the guest of Baltimore relatives and friends during the week.

Mr. J. W. Beauchamp is quite sick at his home at Lankford Mill.

Mrs. George C. Atkinson has been quite ill at her home on High street during the week, but we are glad to state that she is slightly improved.

Mr. Frank V. Simpers, Superintendent of the Prudential Life Insurance Company, at Dover, has been in Chestertown this week adjusting the death claim of the late Edward Lusby.

Miss Marian J. Lusby is the guest of Mrs. James W. Chapman, Jr., in Baltimore.

Miss Grace Brooks, teacher of drawing in the Chestertown High School, has been quite sick for several days during the week.

Mr. David B. McMenamin has been in Philadelphia on business during the week.

Mr. Barney Cooper, of Worton, who is a student at Maryland Agricultural College, was the star of that team in Saturday's football contest against Washington College. He was the guest of his parents, near Worton, several days this week.

Mr. and Mrs. Skipper, of Boston, are the guests of their son, Mr. H. P. Skipper, near Chester bridge.

Dr. W. Frank Hines, who is at the Johns Hopkins Hospital, is reported so much improved as to be able to sit up. When he is sufficiently recovered, he will go to Tennessee where he will spend sometime with his son, Dr. Frank B. Hines. The Doctor's friends here will be glad to learn of his improvement in health.

Mr. Charles H. Jefferson, a prominent agriculturalist of Queen Anne's, near Chester bridge, was injured last week by the running away of a colt.

Mr. and Mrs. J. E. Ferguson entertained Mr. Byron Bouchelle, of Chesapeake City last week.

Rev. W. L. White spent a part of this week with friends in Caroline county, near Federalsburg.

J. Leeds Barroll, Esq., of Philadelphia, has been the guest of his brother, Hope H. Barroll, Esq., at Byford-on-the-Chester, during the week.

Col. Josiah Massey, who has been quite sick the past week, is very much improved, we are glad to state.

Mrs. H. S. Barnett and daughter, Miss Ada, and Mrs. Ralph Barnett have been visiting in Baltimore during the week.

Mrs. George D. Lofland and Mrs. Annie Hayes have been in Baltimore during the week.

Miss Carrie Jacobs, of Centreville, is the guest of the Misses Welch on Maple avenue.

Mrs. J. L. Smyth, who is in the City Hospital, Baltimore, for special treatment, is reported improving, after a successful operation.

Wedding Bells.

JACQUETTE—SIMMS.

Miss Anna E. Simms, daughter of Mr. and Mrs. Isaac Simms, and Mr. John A. Jacquette, both of Pomona, were married in Bond M. E. Church parsonage by the pastor, Rev. Milton McCann, on Thursday evening at 6 o'clock. A wedding supper followed the ceremony at which only the immediate relatives and friends of the couple were present. They will reside at Pomona.

Parish Building Formally Opened.

The new Parish Building of Emmanuel P. E. Church was formally opened last evening with appropriate services by Rev. Dr. Henry B. Martin. The rooms have been newly furnished throughout, new matting placed on the floor and everything looks neat and attractive. It will be used for the first time for Sunday school purposes tomorrow, and is a long-felt and much-needed want supplied to the church. At the conclusion of the services chocolate and crackers were served by the King's Daughters to the congregation and friends who attended the opening.

CHURCH NOTES.

Tomorrow (Sunday), will be observed as Temperance Day in the Methodist Churches of the town, and committees of the two churches have made special efforts to have interesting programmes. Special temperance sermons will be preached in both the M. E. and M. P. churches in the morning, and afternoon special programmes will be rendered in the Sunday schools. Mrs. Tilghman Shafer, of Kennedyville, a prominent temperance worker of this county, and ex-president of the Kennedyville Union, will deliver a temperance address in Christ M. P. Church in the afternoon, and a young lady will give an excellent recitations. There will be special music by the school, as well as solos and duets. A special programme of music, addresses and recitations will also be rendered in the M. E. Sunday School, and at 7.30 in the evening the two congregations will hold union services in Christ M. P. Church, when Rev. Albert Jamison, of Grace Presbyterian Church, Kennedyville, will preach the sermon. The combined choirs of the two churches are asked to prepare special music for the evening service. Let the people of the town attend these services throughout the day.

St. James M. P. Church.—Preaching Sunday 10.30 A. M. by the pastor. Lynch's, 3 P. M. communion and reception of members.

Services Sunday, November 26: Kennedyville, 10.30 A. M., temperance sermon by Rev. A. C. Jamison, by request of W. C. T. U.

Worton—No service next Sunday evening. Revival services will begin at Worton Dec. 3, Rev. A. C. Jamison, pastor.

Christ M.P. Church—Testimony meeting at 9.30 A. M. Sermon theme at 10.30 A. M.: "Some Plain and Pertinent Truths About the Drink Evil." 2.30 P. M., Special Temperance Sunday School Program; address by Mrs. Tilghman Shafer. 6.45 P. M., Christian Workers' Song Hour.

The reopening of Wesley Chapel M. P. Church, has been postponed, owing to circumstances over which the congregation has no control from tomorrow (Sunday) as at first announced—to Sunday Dec. 3. The church has recently been repaired at considerable cost on the part of the loyal congregation, but when "Reopening Day" arrives, they will present an attractive and beautiful edifice. The pastor, Rev. J. W. Parris, announces that he expects to have the assistance of the following well-known and popular ministers in the services of the day: Rev. Dr. F. T. Little, President of the Maryland Annual Conference, Revs. H. L. Elderdice and C. K. McCaslin, former beloved pastors and Rev. J. M. Sheridan, of St. James. The day will no doubt be a memorable one in the history of this congregation, and large attendances are expected at all the services.

Chestertown M. E. Church: Preaching at 10.30 A. M., subject, "The Goodness of the Lord." Sunday school at 2.15 P. M. Epworth League meeting at 6.45 P. M. There will be union services in M. P. Church at 7.30 P. M. No service in the M. E. Church.

Kennedyville M. P. Church, Rev. R. S. Rowe, pastor. On Sunday, Nov. 26, at 10.30 A. M., Temperance Sermon, by request of the W. C. T. U. 7.00 P. M., Revival Sermon. The revival services still go on at this church. Up to and including last Sunday night there have been four conversions and six persons have united with the church on probation.

Rev. William B. Coleman will fill the pulpit of Rock Hall M. E. Church next Sunday, Nov. 26, in both the morning and evening services.

Through the efforts of Rev. W. A. Melvin, pastor of the Bedford Street Methodist Protestant Church, Cumberland, a new congregation of his church was organized at Mapleside, a suburb of Cumberland, on Friday evening last, at which time the church officers were elected. Sometime ago Rev. Melvin discovered an abandoned church building at Mapleside and bought it for $1,000, paying for it with his own money. He then started a revival in that section, which resulted in 30 new members for the congregation he was about to start. Since then he has filled the pulpit whenever possible, and the congregation has already paid off $141 of the church debt. Last June, without a member in sight to establish a congregation, Rev. Mr. Melvin erected a church building at Lindnerville, another suburb of Cumberland, and since that time he has added 39 active members to the church and that congregation has paid off $600 of the church indebtedness. Rev. Mr. Melvin puts in a very busy Sunday. He preaches at Bedford street on Sunday morning, goes to Mapleside church at 2.30 in the afternoon and makes an address. At 7 o'clock he attends the Christian Endeavor Society meeting at Bedford Street Church, preaches there at 7.30 o'clock, after which he goes to Linderville, where he preaches a sermon to that congregation at 9 o'clock. Rev. Mr. Melvin is a man who believes in doing things, and during the week days he is just as busy looking out for the needs of his several congregations.

FLESH GROUND TO PIECES.

Horrible Fate of a Farmer Who Became Caught in a Fodder Shredder.

Smyrna was horrified on Monday, when news was received that Edward N. Willey, a prosperous and respected citizen, had been literally ground to pieces in a fodder shredder. Mr. Willey, who owned the machine, was cutting feed on the farm of Nathan Slaughter, near Smyrna, on Saturday and was attempting to liberate the knives, which had become clogged, while the machine was still in motion. A sudden start of the knives chopped his right hand off and gradually drew his arm in and ground it and all the flesh on his entire right side into mince meat before the engine could be stopped. His ribs were cleaned as completely as though done by an experienced butcher, while his lungs and stomach were exposed.

Despite the agony which he must have been suffering, he showed no sign of pain and when raised by his son he said, "Get me out as quickly as possible."

Mr. Willey lived only about 10 minutes, when he expired in the arms of his son.

Mr. Willey was 48 years of age and prominent in church work.

MILLINGTON MATTERS.

Mr. F. Price Vansant left here to-day and will go to Clayton, Del., where he will be assigned to a block on the Delaware divison of the Pennsylvania Railroad as telegraph operator. He went to Clayton last Saturday and passed a very creditable examination. The road will be worked in the future by block system, which will go into operation tomorrow (Sunday) night, at 12 o'clock. Mr. Vansant's many friends wish him much success in his new field of labor.

Mr. R. E. Feddeman and family moved into the Mallalieu property on Sassafras street Tuesday. Mr. Feddeman purchased the property about two months ago at private sale. Mrs. Julia Mallalieu, who has lived there since the home was built, moved into the house vacated by Mr. Feddeman.

Misses Ella and Margaret Jones are visiting friends in Philadelphia and Wilmington, Del.

Mrs. F. Crouch and daughter Miss Ethel, spent Tuesday in Wilmington.

Mr. Wm. T. Jones entertained at his home, near town, his friends, Messrs. Culler and Strickler, of Virginia, last week.

Miss Bessie Hurlock is visiting friends in Smyrna, Del.

Dr. A. R. Todd, of Ocean Grove, N. J., was registered at Vansant's hotel several days this week, and visited a number of his old friends. He was formerly a resident of our town, having practiced medicine and had a drug store here.

Miss Nora Armstrong and Mr. L. Davidson, of Middletown, Del., spent last Sunday at Vansant's hotel as the guests of the Misses Vansant.

Miss Lucy Jones has returned after a visit of several months with friends in Philadelphia.

Mr. and Mrs. F. Ford Phillips, of Centreville, spent last Sunday with her parents, Mr. nnd Mrs. B. F. Vansant, at Vansant's Hotel.

Mrs. E. G. Clark and daughter, Miss Agnes, of Middletown, Del., spent several days this week with her son, Mr. L. C. Clark, near town, and Mrs. James R. Jones, on Sassafras St.

Rev. Albert Ware, Rector of North Kent Parish, will hold Thanksgiving services in Trinity M.E. Church (South) on Thanksgiving morning at 10.30 o'clock.

CLIFF CITY ITEMS.

Capt. Kirby tried deep sea fishing by moonlight, with sunken drift nets and made a catch to encourage him to continue.

We all have to pitch in to earn our salt this year. We can get trust for flour and meat, but have to buy salt.

Prof. Stratton was duly and truly prepared for the result of the election and had previously prepared and cut out a fine rooster from a sheet of cast iron, nicely painted, etc., and on Wednesday morning with help of some neighbors he raised his Democratic cock on the top of his new incubator house.

I send you herewith a decision of U. S., D. C., of Virginia, which decision states that any steamboat line has a right to land at any wharf built out in navigable waters, and should judge by that that all the wharves on Chester River would come under same ruling. If so, then there is every inducement for an opposition line of steamboats from Chester river. Heretofore the people of the lower part of Quaker Neck have hoped against hope of re-establishing communication between the Cliffs and Baltimore by the Octupus line, and have now taken to an organized movement to have a wharf built. There is $500 virtually paid up and sufficiently subscribed to give us at least a $1000 wharf. Interested parties have been scouring the nearby woods, selecting piles and are about ready to begin the active work of cutting them and getting them down to the shore. All preparations have been made for a shore right and landing, and if winter does not set in on us too soon we will have wharf facilities early in 1906, if not in this year. Most of the piling will be gotten from Wm. T. Brown and John D. Carter's woods. Objection to putting capital into an opposition line was that the old line owned all the wharves. Now, Messrs. Editors, it seems that the people own some of the air and water. So let us get busy. Our fruit trees have had a rest and next year promises to be big for freighting companies. Our agriculturalists have put hundreds of acres into small fruits, asparagus, etc., because the Cliffs wharf was a shipping point so near that they felt justified in so doing, but to make the long haul to Quaker Neck wharf has set them to thinking, and they have concluded that we will have a public wharf.

Will have a few words to say about the Haman bill and oyster planting soon.

HIVER.

W. C. T. U. NOTES.

All interested in the work of the Co. Union will be pleased to know that the first prize essay, "The Enemy Under our Flag," written by Arthur S. Walls, of Washington College, class of 1903, was used by a Texas youth for his recitation in the Diamond Medal contest, held at the late National Convention held at Los Angeles, California. Thus the message from one of our students has traveled across the continent winning hundreds of medals in its path. Seeing the good result of such seed-sowing has induced donations towards offering prizes in the High schools of the county. Who will help?

The effort for temperance programs on World's Temperance Sunday, Nov. 26, is commendable and will count in the sentiment that is growing rapidly.

Unions are asked to remember the usual Thanksgiving donations to the Baltimore Kindergarten. $5 in money and one bbl. of vegetables have been reported already sent from Kent.

The fact that the union of Los Angeles has 1000 members and that for the first time an overflow meeting was found necessary for the first session of a national convention is food for thought and makes weary workers glad they belong.

PRESS SUPT.

Herb W. Edwards Injured.

Herb W. Edwards of Des Moines, Iowa, got a fall on an icy walk last winter, spraining his wrist and bruising his knees. "The next day," he says, "they were so sore and stiff I was afraid I would have to stay in bed, but I rubbed them well with Chamberlain's Pain Balm and after a few applications all soreness had disappeared." For sale by M. A. Toulson, Druggist.

A FAMILY REMEDY.

Pe-ru-na Used in Thousands of Homes.

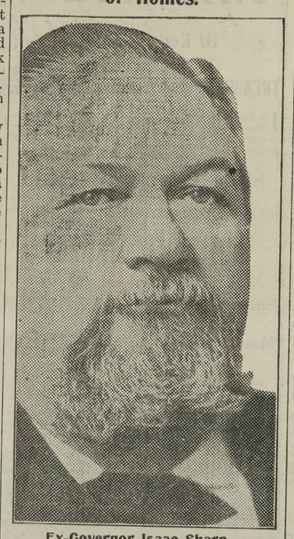

Ex-Governor Isaac Sharp.

ISAAC SHARP, ex-Governor of Kansas, in a letter from 1227 I St., N. E., Washington, D. C., writes:

"I can earnestly recommend your Peruna as an excellent tonic. Its reputation as a cure for catarrh is firmly established by my friends, who have been benefited by its use, and the public should know its great curative qualities."—Isaac Sharp.

Mr. James Currie, a prominent merchant of Montreal, Can., writes from 1896 Notre Dame St., as follows:

"I have used your Peruna for catarrh and find it an excellent remedy for coughs and colds."—James Currie.

If you do not derive prompt and satisfactory results from the use of Peruna, write at once to Dr. Hartman, giving a full statement of your case and he will be pleased to give you his valuable advice gratis.

Address Dr. Hartman, President of The Hartman Sanitarium, Columbus, O. All correspondence held confidential.

COLLEGE ATHLETES UNITE.

Intercollegiate Athletic Association of Maryland Formed.

After negotiations extending through the entire spring and fall, St. John's, Maryland Agricultural, Western Maryland and Washington Colleges have come to an athletic understanding. Previous leagues had existed, but had expired either by limitation of time or disagreement, and last spring the new Intercollegiate Athletic Association of Maryland was formed, but Western Maryland and Washington Colleges declined to come in because of differences upon the various questions of eligibility. Accordingly the association has up to this time consisted simply of St. John's and Maryland Agricultural Colleges.

A meeting of the association was held recently at the Hotel Rennert and representatives of Washington College and Western Maryland were present. Having indicated their desire to join the association and having ratified the constitution, they were admitted to membership.

The championship in football this year was determined solely upon the result of the one game of Maryland Agricultural and St. John's, which was won by the former. This is because the lateness of the season does not permit of the scheduling of new games, and the first championship game will be played by the four colleges next spring in baseball.

The officers of the association are:
President, James A. Fechtig, Jr.
Vice-president, Prof. B. V. Cissel, of St. John's.
Secretary, C. S. Richardson, Maryland Agricultural College.
Treasurer, J. C. Blancford, Maryland Agricultural College.

The delegates, in addition to the officers from the various colleges, are:
Maryland Agricultural College, F. S. Bossett.
Western Maryland College, P. B. Perkins, T. P. Treadway and Henry Gilligan.
St. John's College, Wm. Wrightson.
Washington College, Dr. James W. Cain and Prof. Rowland Watts.

KENNEDYVILLE ITEMS.

Mrs. R. Merriken who has been visiting Mr. and Mrs. J. E. Merriken returned to her home in Brownsville, Pa., Wednesday.

Miss Mollie VanDyke has returned to to Elwyn, Pa.

The Misses VanDyke have moved into the house vacated by Mr. W. Atwell who moved to the Vickers Property.

Mr. R. Haggerty is building an addition to his property getting ready to install machinery for a feed mill and creamery.

Mrs. M. E. Kennedy is visiting Mr. and Mrs. C. H. Kennedy.

Rev. R. S. Rowe spent last Saturday in Townsend, Del.

Mrs. W. Redmile has returned from a visit to her daughter, Mrs. W. McKnett, in Baltimore, Md.

With Our Advertisers.

J. Waters Russell is one of the most successful real estate brokers on the shore. If you want your property sold, see him. Read J. Waters Russell's advertisement on 1st page.

Mr. Isaac Hamburger, the large and popular clothing merchant of Baltimore, has a change of advertisement in this issue that he wishes you to read.

The Second National Bank of Chestertown, Md., has a change of advertisement on the first page in this issue of the TRANSCRIPT that should interest all bankers, depositors and business men of the county.

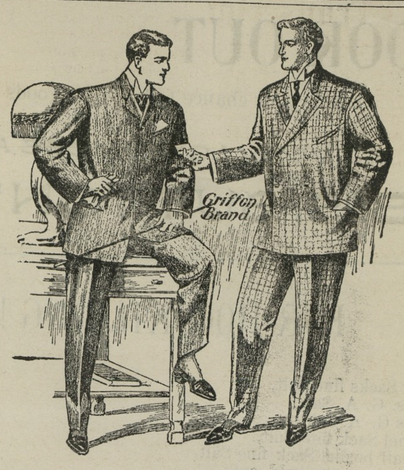

MOODY & LUSBY'S

Fall and Winter Styles

in Suits and Overcoats

are now ready for inspection, and we respectfully solicit an early examination.

Moody & Lusby,

Directly Opposite Court House — Chestertown, Md

S. C. ROCHESTER,

—WITH—

LIKES, BERWANGER & CO., 8, 10 & 12 E. Baltimore St., Baltimore, Md.

CLOTHIERS, TAILORS, FURNISHERS.

Likes, Berwanger & Co. are the Foremost Clothiers of Battimore.

Sept. 30—12t

Y. M. B. O. D.

For years our customers have weighed and tested our clothes and our claims, and neither have been found wanting. Dissatisfied customers don't come back season after season for the same clothing.

HAMBURGER'S

Men's Clothing, Boys' Clothing, Furnishings.

Baltimore & Howard Sts.

Mr. Stockton Startt and Mr. Harry B. Barnett would be pleased to see their friends.

WORTON ITEMS.

Mrs. Sallie Carter and Mrs. Frank Rouse, visited friends in Millington and Locust Grove, last week.

The woods on the Jarrell farm, known as Chinquapin woods caught fire last Saturday evening and burned all night and all day Sunday. It was supposed to have caught from spark's as the evening train passed through.

Mr. Arthur Bacon, of Camden, visited his cousin, Mrs. George Cooper, last Sunday.

Mr. George Meekins, our efficient well-digger met with a very painfull accident last Saturday evening while at work cleaning the well at Mr. T. Wroth's farm near here. The block and fall became unfastened and fell, striking Mr. Meekin's on the head, and inflicted a very deep gash.

Mr. Joshua Meekin's and family, have left Worton, for their future home, in Baltimore.

Fewer Gallons: Wears Longer."

The secret is out and Chestertown can go on living just as if the riddle had never been asked.

No it can't, either. Chestertown is not going to be what it was before. Its houses are going to be brighter; its people a little more prosperous—they are going to have some of their money left to buy other things with.

The answer to the riddle is this: you can paint a building with fewer gallons of Devoe Lead and Zinc paint than with mixed paints, and it will wear several times as long as a building painted with lead and oil mixed by hand.

There's proof abundant of it all over the United States. There will soon be proof abundant of it in Chesteatown.

What will people do with the rest of their money?

Subscription to the Transcript $1.00 er annum.

The Misses Reed

FALL AND WINTER GOODS.

We will have on hand this season a larger and more carefully selected assortment of goods than every before.

Our Stock is Complete

in all the latest and most desirable high-grade novelties, including laces, ornaments, ribbons, silks, velvets, ostrich and fancy feathers, patterns, hats, dress shapes and ready-to-wear novelties.

Patterns will be ready for exhibition on and after TUESDAY, OCT 3.

THE MISSES REED
CHESTERTOWN, MD

Notice to Creditors.

NOTICE is hereby given, that the subscriber ha obtained from the Orphans' Court of Kent county, letters testamentary upon the personal estate of

JOHN A. BENSON,

late of Kent county, Md., deceased.

All persons having claims against said deceased are hereby warned to exhibit the same, with the proper vouchers thereof, to the undersigned on or before the 15th day of April, 1906, otherwise they may be excluded by law from all benefits of said estate. Given under my hand and seal this 9th day of November, 1905.

WILLIAM T. JONES, Executor.

n11-4t.

SEWING MACHINES.

All makes of OLD SEWING MACHINES REPAIRED to work as well as when new. Call on me or I will call on you. Have been connected with the Sewing Machine Companies for 18 years. Full line of needles, oil, belts, shuttles.

COLONEL SUPLEE, Betterton, Md.

nov4-3m.

©Maryland State Archives, msa_sc6000_42_1-0804.jpg