F. G. USILTON. W. B. USILTON

Kent News

SATURDAY, JANUARY 20, 1923

Kent's Financial Institutions

Chestertown Bank of Maryland

At the annual election of directors and officers of Chestertown Bank of Maryland, the following were named: William W. Beck, Curtis E. Crane, Edward A. Scott, J. Edw. Woodall, Jr., Arthur L. Harris, James T. Dix-Merrick Clements, James W. Chapman, William B. Usilton, S. Scott Beck, John W. Redmile, Allan A. Harris. President, W. W. Beck; vice president, James W. Chapman; cashier, Allan A. Harris; teller Jas. W. Crouch; book-keeper, Ernest Strong; assistant, Miss Elizabeth Meeks;stenographer, Miss Lucie Frazier. Galena Branch, R. R. Pennington, assistant cashier in charge; Betterton, Charles H. Brice; Kennedyville, Robert C. Young.

Kent County Savings Bank

The stockholders' meeting of the Kent County Savings Bank was held Wednesday at which the following were elected: M. A. Toulson, Fred. G. Usilton, John D. Urie, Lewin W. Wickes, C. S. Smith, James E. Hurlock, Howard Turner, J. D. Bacchus, Wm. F. Russell, T. W. Eliason, Jr. President, M. A. Toulson; vice president, Fred. G. Usilton; cashier, W F. Russell; teller, Harry C. Coleman; book-keepers, Argus Robinson, Wm. Fowler; stenographer, Elizabeth Elliott.

The Peoples Bank

The election at the Peoples Bank resulted in the following being chosen: Dr. H. B. Simmons, L. B. Russell, W. M. Slay, R. H. Rogers, R. R. Hill, A. P. Rasin, H. F. Owens, T. C. Roe, W. T. Brown, Wm. G. Smyth, Joseph Downey, John C. Davis. President, Dr. H. B. Simmons; vice president, L. B. Russell; cashier, Charles F. Wheatley; teller, Don Falls; bookkeeper, Oscar Comegys. Rock Hall Branch, Herbert Urie, assistant cashier; Betterton, H. F. Owens.

The Citizens' Bank

The meeting of the stockholders of the Citizens Bank elected these directors and officers: Hope H. Barroll, D. T. Hurlock, Harry Nichols, E. L. Redmile, J. E. Morris, E. R. Wallis, H. A. Bolton, G. D. Lofland, S. T. Pippin. President, H. H. Barroll; vice president, Geo. D. Lofland; cashier, Frank Connelly; book-keeper, Miss Helen Shinn.

Millington Bank

The Millington Bank stockholders elected the following officers: J. P. Ahern, Isaac Gibbs, T. C. Roe, R. F. Powell, J. S. Newnam, S. J. Johnson, Spencer Merrick, Joseph Mallalieu. President, J. P. Ahern; vice president, Isaac Gibbs; cashier, C. M. Melvin; assistant, Victor Stevens.

Third National Bank

At the meeting of the stockholders of the Third National Bank there were elected: W. B. Copper, T. D. Bowers, G. Ellsworth Leary, T. B. Durding, T. G. Wroth, S. J. Johnson, Ellsworth C. Bowers, H. S. Startt, P. M. Brooks and A. W. Wilson. W. B. Copper, president; T. D. Bowers, vice president; Wm. Robert Huey, cashier; R. Raymond Wilkins, assistant cashier; Harry H. Morris, Miss Palmer Carroll and Miss Eunice Morris, bookkeepers.

Kent Building & Loan Company

President, L. B. Russell; vice-president, Fred. G. Usilton; secretary and treasurer, Chas. N. Satterfielld. Directors, L. B. Russell, C. N. Satterfield, J. H. Sides, W. F. Russell, A. M. Culp, Charles. S. Smith, T. S. Bordley, Fred. G. Usilton, M. A. Toulson, J. W. Russell, J. D. Urie.

KENNEDYVILLE

Mr. and Mrs. Paul Boggs and daughter, Sara, of Hartley, Del. spent the week-end with Henry Boggs and wife.

Harry Rasin, of Selbyville, spent the week-end with his parents.

George Clendaniel has been visiting his uncle, Howard Clendaniel,who has been real sick during the week.

Mrs. D. C. Kelley is spending some time at Annapolis.

Mrs. Emma Shafer spent several days with her sister, Mrs. Dodson, of Philadelphia.

Mr. and Mrs. George Pennington are receiving congratulations on the arrival of a fine son.

The stork also visited Mr. and Mrs. Walton Redmile at their home in Baltimore.

We have quite a number of folks on the sick list. We wish them all a speedy recovery.

Edwin Cochran, of Wilmington, spent Tuesday at his farms here.

Raymond Sutton spent Tuesday in Philadelphia.

Miss Helen Haggerty entertained the Mites Society of Grace Church on Wednesday evening.

A pie social was held in the school building on January 11 by the pupils. Service at Grace Church Sunday at 7 o'clock, Rev. B. B. Staats, pastor.

The J. Waters Russell Realty Co. has sold to W. B. Tillery, the Jesse K. Goodhand farm, situated in the Fourth Election District of Queen Anne's county, containing 181.49 acres; consideration, $4,700.

American troops are to be withdrawn from Europe. On Wednesday President Warren G. Harding issued the order which will bring the last twelve hundred lads home. Friday transport St. Mihiel sailed to convey the regiment of khaki-clad soldiers back to their own fire-sides.

It has been a long and terrible story. Developments in France and Germany, indicate that more grave trouble is brewing. It will be a relief to America to know that we will not become involved through having military representatives in Europe.

Christian Americans should defend the Bible against widespread attacks that are being made by athesists, agnostics and scientists, many of them included in the faculties of educational institutions. William Jennings Bryan declared Sunday afternoon at the Lyric. The first attack, Mr. Bryan said, should be directed at the public schools in which instructors are allowed to teach atheism, agnosticism, Darwinism or the descent of man from brutes or atoms. Christians, he urged, should work for the passage of city, State and Federal laws barring teachers in schools supported by taxation of the people from instructing their pupils in such theories.

MILLINGTON

The regular monthly meeting of the Woman's Foreign Missionary Society of Asbury M. E. Church was held Thursday afternoon of last week at the home of Mrs.John S. Newnam.

The Ladies' Afternoon Card Club was entertained on Friday afternoon of last week by Miss Ruby Ahern at her home on West Cypress street. Those present were Mr. and Mrs. Isaac Gibbs, Jr., of Massey; Mrs. S. S. Comegys, Mrs. Eva C. Sykes, Mrs. J. E. Spear, Mrs. Robert M. Logan, Mrs. Paul Comegys, Mrs. Merritt Brice, Misses Helen Rasin, Clara H. Bryan, Anne P. Radnor and Helen Tyler.

Mrs. Edward Vansant, of Marcus Hook, spent several days last week with her parents, Mr. and Mrs.Emory Everett, near town.

Mrs. Merritt Brice visited relatives in Baltimore this week.

Mrs. John E. Wiest, of near Sudlersville, was the guest last week of relatives in town.

Mr. Reed, the Associate editor of the Centreville Record, was in town last Wednesday.

George H. Dixon is spending two weeks with relatives in Wilmington.

Among those on the sick list this week are Mrs. Albert Vansant,Misses Carrie Wiest, Ethel Jones, Little Billy Pippin and Ringgold Comegys. Those reported last week are much better, we are glad to say.

Mrs. Albert Wilds, of Elsmere, Del., visited her sister, Mrs. W. T. Jones, near town, last week.

Miss Edna Strong, of Rock Hall, is the guest of her sister, Mrs. Merritt Brice.

In sad but loving remembrance of our dear mother, Emma E. Fowler, who departed this life six months ago July 19, 1922.

Loved in life, in death remembered,
Just a line of sweet remembrance
Of one so kind and true,
For the ones who think of you.
There is a grave that is dear to us,
Over which no willows weep,
But underneath that grassy sod
Our dear mother sleeps.

By Her Loving Daughter.

Winter

Economy Specials

Suits, $18.75 to $37.50.
Overcoats, $18.75 to $37.50.
Shirt Sale, $1.00 and $1.15.
Manhattans, $1.75 to $3.25.
Underwear, 75c to $2.50.
Silk Ties, 75c to $1.55.
Special Shoes, $5 and $6.

Basement Specials

Men's Suits, $12, $15, $18.75.
Heavy Overcoats, $15 and $18.75.
Heavy Trousers, $1.50 to $4.
Lined Corduroy, $3, $4, $5.
Corduroy Suits, $15.
Work Shirts, 95c and $1.15.
Full line Sweet-Orr Overalls.

We can save you money time and trouble by coming here.

MULLIN'S HOME STORE
WILMINGTON

WARNING.

All persons are warned against trespassing or trapping upon the lands and marshes of the undersigned. The law will be enforced against all violators.

MISS ELLA MELVIN,
LOUIS VANE,
d30-4t* GEO. W. STATES.

Public Sale

The undersigned will sell at public sale on

Thursday, January 25, 1923
AT ONE O'CLOCK P. M.

without reserve, at J. W. Robinson, Jr.'s stable, Still Pond, Md., rain or shine.

3 Good Work Horses

TWO COWS

One fresh other springing.

EIGHT SHOTES

One farm wagon and harness, 2 york carriages and harness, 2 dearborns, 3 cultivators, 2 2-horse plows, 2 1-horse plow, 1 grain drill, good as new; 1 mower, in good shape, 1 drag harrow, 5 sets of plow gears, lots of farming tools, forks, shovels, hoes, 2 hot air stoves, 1 coal stove, 1 good No. 8 cook stove, and other things too numerous to mention.

TERMS OF SALE—Under $10.00 cash, over that amount a note of 12 months with approved security.

T. BENJ. CREW, Owner.

WE thank you for past favors and wish you a

HAPPY AND PROSPEROUS 1923

Start it right with a

BIG BEN

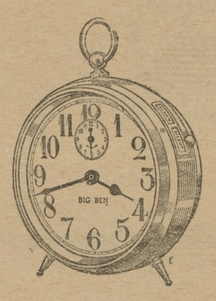

J. S. KREEGER
JEWELER & OPTOMEMRIST
Phone 53J.
Chestertown, - Maryland

WANTED.

ALL KINDS OF FURS. Highest prices paid. Call at the Voshell House.

d30 HARRY LUSBY.

SALE ON SADDLES

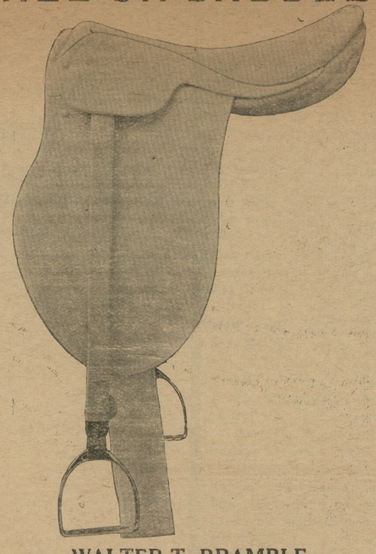

WALTER T. BRAMBLE
Chestertown, Maryland.

We make the grade of our Banking Service our pride.

In fact, our Service is subordinate to only one thing —your Safety in dealing with us.

By Service, we mean the correct, willing, obliging handling of your every banking transaction.

By Safety, we mean that degree of care which absolutely safeguards not only your funds but your every deal at this Bank.

Safety and Service may be yours here.

MAKE OUR BANK YOUR BANK
THE PEOPLES BANK OF CHESTERTOWN, MD.
SERVICE SAFETY

KENT NEWS $1.50 A YEAR

The Best In Cows

AT PRIVATE SALE

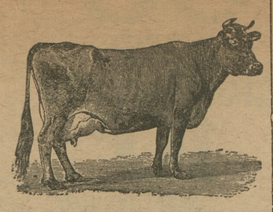

Fayne Finderine Korndyke breaks State milk record in Senior 3-year-old Class, with 592 lbs. milk and 26½ lbs. butter in seven days. This is the third cow in our barn to milk over 85 lbs. milk in 24 hours on official test. We have for sale Bull Calves from these cows, sired by a son of the State champion year-record milk and butter cow. 1 Bull Calf 4 months old, $55.00.

Come and look these cows and calves over. Never too busy to talk Holstein cow, the greatest milking machine on earth.

EDGAR R. PENNINGTON,
d16 Kennedyville, Md

NOTICE TO FARMERS.

I specialize on growing the best strain of Reed's Yellow Dent Seed Corn and Reg. Big Type Poland China Hogs ☞ Now is the time to buy your seed corn.

Phone 833F3.

T. W. ADDINGTON,
Goose Hill,
d9-2mos Chestertown No. 5.

FOR RENT.

The Parks property at the Queen Anne's end of the Chester River Bridge is for rent for 1923. House containing 23 rooms has all modern improvements, electric lights, etc. Good outbuildings, garage and nine acres of land. House can be divided into two apartments. Possession given at once. Reasonable rent to reliable parties. Apply to KENT NEWS or HERBERT E. PERKINS, Chestertown, Md. j5-tf

Public Sale

OF VALUABLE

Betterton Residence

Under and by virtue of the power contained in a mortgage from Thomas H. Moore and Mary M. Moore, his wife, to Thomas B. Gardner, dated Nov. 30th A. D. 1915, and duly recorded in Liber J. T. D. No. 32, folio 416, etc., of the Land Records for Kent County, State of Maryland, the undersigned, as attorney, named in said mortgage, will offer at public sale on

Saturday, Jan. 20th, 1923

at 12 o'clock noon, at the Court House Door, in Chestertown, Kent County, aforesaid,

All That Valuable Lot of Land and Premises

described in said mortgage located on 2nd Avenue in the town of Betterton, in said Kent County, and commonly known as the Thomas H. Moore home or residence. Said property being described on the plot of the Town of Betterton as Lot No. 59, which plot is recorded in Liber J. T. D. No. 18, folio 114, etc., of the Land Records for said Kent County.

Being morever the same lands conveyed to the said Thomas H. Moore and Mary M. Moore as joint tenants by deed of the Betterton Bay-side Land Company, dated Nov. 12th A. D. 1908 and duly recorded in Liber J. T. D. No. 18, folio 125, etc., of the Land Records of said Kent County, to which reference is to be made for a fuller description of said lot of ground and premises.

This property is improved by a good DWELLING and the usual outbuildings, all in good repair.

TERMS OF SALE — One-half of purchase money cash on day of sale, the remainder payable with interest, thereon 6 months from day of sale, or all cash at the option of the purchaser. Deed and revenue stamps at purchaser's expense.

JOHN D. URIE,
Attorney Named in Mortgage.
John T. Jester, Auct.

Every One

Prefer presents that are useful as well as decorative.

There is nothing more useful than something for the buffet or the table.

We are showing some exceptionally new and attractive pieces in Sterling Silver, Beautiful Cut Glass, Dainty Hand-painted China and Graceful Vases.

We show an assortment that will actually open your eyes if you really admire the beautiful in this line.

No obligation whatever to buy—just come in—see what we have.

H. B. ROTE, Jeweler

PHONE 98M CHESTERTOWN, MD.

THE CITIZENS BANK OF CHESTERTOWN, MARYLAND

Below are the sworn statements of the condition of the CITIZENS BANK on Sept. 15th, 1922, Along side, for comparison, is a statement of the condition of the Bank at the close of business Dec. 29th, 1922.

SEPT. 15th, 1922

RESOURCES		
Loans and Discount		$ 2,230 51
Banking House		12,669 93
Furniture aud Fixtures		870 56
Exchanges for clearing house		76 80
Due from approved Reserved Agents		48,112 25
Lawful money Reserve in Bank, viz: U. S. Currency and National Bank notes	$23,756 00	
Gold coin	2,000 00	
Minor coin	547 52	26,303 52
Miscellaneous assets		1,765 01
Total		$92,028 58
LIABILITIES		
Capital stock paid in		$28,350 00
Surplus fund		5,670 00
Deposits (demand) subject to to check	$15,075 84	
Cashier's check outstanding	1,076 55	16,152 39
Deposits (time savings and special		41,799 04
Liabilities other than those above stated		57 15
Total		$92,028 58

DEC. 29th, 1922

RESOURCES		
Loans and Discount		$24,936 41
Banking House		13,450 10
Stocks, Bonds and etc		86,814 43
Furniture and Fixtures		3,171 80
Exchanges for clearing house		164 60
Checks and other cash items		265 00
Due from approved Reserved Agents		20,411 61
Lawful money Reserve in Bank viz: U. S. Currency and National Bank notes	$8,837 00	
Gold coin	1,930 00	
Minor coin	417 03	11,184 03
Miscellaneous assets		3,991 81
Total		$164,389 79
LIABILITIES		
Capital stock pd in		$35,000 00
Surplus fund		7,000 00
Deposits, (demand) subject to check	22,385 04	
Cashier's check outstanding	167 93	22,552 97
Deposits (time) sav-ings and special		98,462 93
Liabilities other than those above stated		1,373 89
Total		$164,389 79

If the people of Kent County will watch the growth of the Citizens Bank of Chestertown it will give them food for thought. This is the BANK OF THE PUBLIC. You are made to feel at home in it. Our money is yours for the asking, provided you give bankable security. That is all we ask. If this Bank continues to grow at less than one-half the rate at which it has grown during the first three and one-half months of its existence it is easy to see it will have on deposit by Sept. 15th, next probably $200,000 or more. Very respectfully,

DIRECTORS:

D. Thomas Hurlock — Edwin R. Wallis
Harry Nicols — Harry A. Bolton
E. Linwood Redmile — George D. Lofland
James E. Morris — S. Thomas Pippin
Hope H. Barroll

CLEARING SALE

OF

SUITS and OVERCOATS

We have placed on sale today all Men's, Boys' and Children' Suits and Overcoats at

1/4 OFF

This sale includes Blue Serges as well as all other Suits and Overcoats, so as to make room for our Spring line which will soon be coming in. Watch our windows for prices.

Nothing charged at this sale. Please don't embarrass us by asking us to charge them. Alterations at cost.

VANSANT & NEWSOME

Head-to-Foot Outfitters for Men & Boys
CHESTERTOWN, - MARYLAND

©Maryland State Archives, msa_sc6000_43_1-0010