F. G. USILTON. W. B. USILTON

Kent News

SATURDAY, FEBRUARY 10, 1923

Subscriber Read This ?

The price of the KENT NEWS is $1.50 a year in advance.

If you are a subscriber look at the date on the label of your paper and see how your account stands

We want you to continue as a subscriber of the KENT NEWS, but if youare back in your subscription do not be surprised if you fail to get your paper.

Governor Ritchie will entertain the Press of the State at luncheon at Annapolis today. He had the farmers at the mansion last month.

The News editors extend sympathy to those who sit beneath the shadow of a great sorrow. There have been an unusual number of deaths in this community recently, but mostly of elderly people. Pin your faith in Him who doeth all things well.

President Harding has sent the name of Frederick J. Dobson, to be postmaster at Smyrna, Del., to the Senate. As Mr. Dobson has been agreed upon by the political organization, his confirmation by the Senate is expected to follow.

Indications point to a warm primary this Fall. Ex-Comptroller McMullen, of Allegany, has announced his candidacy for Governor on the Democratic ticket and others will likely follow. Governor Ritchie announced his candidacy some months ago.

Ex-Mayor James H. Preston has announced his decision to accept the nomination for Mayor of Baltimore on a Non-Partisan ticket. The Baltimore American and News will support him. This means that the Republicans will elect the next Mayor of Baltimore. Jackson will be the Democratic nominee and Rroening the Republican. Preston and Jackson will divide the Democratic and Independent vote while the bulk of the Republicans will stick to Broening electing him by a big majority.

CARD OF THANKS.

We wish to express our thanks for the many acts of kindness and words of sympathy given us during our recent bereavement in the death of our mother.

EMMA F. DAVIS,
J. FRANK DAVIS,
MRS. J. W. KELLEY

FUR WANTED.

I will pay the top price for all kinds of Fur. Will be in Chestertown opposite Kent News every Saturday. Other days at Kennedyville.

R. HAGGERTY,
d30-tf Kennedyville, Md.

WANTED.

ALL KINDS OF FURS. Highest prices paid. Call at the Voshell House,

d30 HARRY LUSBY.

Trustee's Sale of

Real Estate

In Kent County, Maryland.

Under and by virtue of a decree of the Circuit Court for Kent County, in Equity, passed in Chancery Cause No. 2207, entitled Hettie Thompson vs. Naomi Starling Martin et al, the undersigned as Trustee appointed by said decree, will offer at public sale in front of the Court House Door, in Chestertown, Maryland, on

Tuesday, March 6, 19 3

between the hours of 11.30 a. m. and 12.00 o'clock noon,

All That Valuable

Small Tract Land

known as the William T. Thompson property, situated in the First Election District of Kent County, Maryland, on the east side of the road leading from Chesterville to Shadenrick, adjoining the lands of Wayman Thomas and Perry Henry Brown and containing about

Six Acres of Land

more or less.

The improvements consist of a Two and One-half Story FRAME DWELLING containing five rooms and also a stable, shed, hen house, meat house and other necessary outbuildings.

This is a nice little property for any one desiring a home in that community.

TERMS OF SALE.—One-third of purchase money cash on day of sale, balance payable in six and twelve months, with interest from day of sale, or all cash at the option of purchaser. Title papers, including revenue stamps at the cost of purchaser and possession given on day of sale.

S. SCOTT BECK,
Trustee.

Fishing Time Extended

The War Department has notified Harrison W. Vickers, Commissioner of Conservation of Maryland, that the time in which night fishing will be permitted in the waters of the Aberdeen Proving Grounds is extended from March 15-June 15 to February 1-June 15. This is effective at once and notices are being posted.

The Aberdeen Proving Grounds is the stretch of shoal water from the Proving Grounds to the ship channel up the eastern side of the Bay. It extends from Specusia Island clear down around Poole's Island. It is the ground—Middle Ground is the name—upon which the projectiles fall in the experimental work. It is equal to any fishing ground on the Bay.

Home Demonstration Notes

All club members are urged to be present at the February meetings as a most interesting program has been prepared and there are a number of important matters to be discussed. This is one of the important meetings of the year. Visitors always

Betterton Girls' Club, February 13th, 9.30 a. m.

Lynch Woman's Club, February 13th, 2 p. m.

Fairlee Girls' Club, February 14th, 9.30 a. m.

Quaker Neck Woman's Club, February 14th, 2 p. m.

Massey Girls' Club, February 15th, 9.30 a. m.

Flatland Community Club, February 15th, 2 p. m.

Rock Hall Girls' Club, February 16th, 9.30 a. m.

Rock Hall Woman's Club, February 16th, 2 p. m.

Special Canning Demonstration

The County Home Demonstration Agent Miss Susan V. Hill has arranged a canning demonstration for Thursday, February 15, at the Chestertown High School at 2 p. m.

All county women who have canning problems they should like to discuss, are invited to attend the meeting.

Miss Irma Linman, a woman of unusual ability, will give the canning demonstration with special emphasis on canning equipment and causes of spoilage.

Miss Linman will give a similar demonstration at Rock Hall on Friday, February 16, at 2 p. m.

Public Sale

We have purchased 122,000 pair U. S. Army Munson Last Shoes, sizes 5½ to 12 which was the entire surplus stock of one of the largest U. S. Government shoe contractors.

This shoe is guaranteed one hundred per cent solid leather, color dark tan, bellows tongue, dirt and waterproof. The actual value of this shoe is $6.00. Owing to this tremendous buy we can offer same to the public

At $2.95

Send correct size. Pay postman on delivery or send money order. If shoes are not as represented we will cheerfully refund your money promptly upon request.

NATIONAL BAY STATE SHOE CO.
296 Broadway, New York, N. Y.

They Will Be Higher

Next Year; Why Not Buy a New Suit and Overcoat Now and Save the Difference?

25 p. c.---1-4 Off

Big Ulsters, $18.75 to $45.00.
Belt Around, $18.75 to $37.50.
Dress Chesterfield, $18.75 to $45
Business Box Coats, $18.75 to $30.00.
All sizes for Men and Young Men.

Men's Suits

Basement Specials, $15.00 and $18.75.
Heavy Cassimeres, $18.75 to $30.00.
Blue Serges, $20 to $40.
Silk Mixtures, $20 to $40.

Special Full Dress

Tuxedo Suits, $25, $35, $45.
Full Dress, $45.
Tuxedo Vests, $5 to $12.
Men's and Young Men's Models, all sizes.

MULLIN'S HOME STORE
WILMINGTON

AUTOMOBILES FOR HIRE.

Automobiles for hire. Will make short or long trips at any time, night or day.

J. W. McINTIRE,
e21-1yr Phone 72. Chestertown, Md.

GRANGE NOTES

The Kent County Pomona Grange met in the school house at Fairlee on Saturday, January 27. In spite of road conditions and much prevailing sickness, a goodly number were present to enjoy the day together. The annual election of officers was held, followed by the installation of those newly-elected who were present. Worthy Master Leonard Price was unanimously chosen to succeed himself, as were all of his co-officials, except where circumstances compelled a new candidate. Mrs. Acca V. Crew was elected to succeed as lecturer, Mrs. Harry Williams, whose health demands that she be relieved of the work temporarily. Carroll Loller was elected as overseer; Miss Louise Touison, Pomona, and Weldon Walbert, gate-keeper. The lecture hour was in charge of Mrs. Carroll Loller, who furnished a racy program of music and readings, interspersed with interesting questions for discussion. Altogether the day was one of the good fellowship, calculated to stimulate real grange feeling.

CLIFF CITY

Mr. and Mrs. Charles Slagle are receiving congratulations upon the arrival of a fine son.

James Dunn, Jr., has been housed with a bad cold for the past two weeks.

Mrs. J. B. Dunn was called to Chicago by the illness of her father, Mr. Alexandria.

Nelson Watson on Wednesday caught the first herring of the season.

Mrs. Martha Townsend spent Sunday at the home of Mrs. William E. Dickerson.

Miss Helen Goodman and sister, Nomia, and Miss Dora Hadaway spent the day very enjoyable at the home of Miss Helen Dickerson last Friday.

FOR SALE.

A Holstein Cow in prime of life, large, good bag and tets, quiet and all right; be fresh about the 22nd.

W. E. DODSON,
j20 Phone 830F13 Worton, Md.

60 HOGS 60

Second Annual Sale

of the

Springfield Herd of Big Type

Registered Poland Chinas

Sixty head Bred Sows, Bred and Open Gilts and Boars.

Wednesday, Feb. 14th, 1923

Sale at the Sheds adjoining the Voshell House, Chestertown, Md. Sale starts at 12.30 o'clock prompt.

You will find in this offering bred sows, bred and open gilts and boars by the Out Post, D's Clansman, Orphan Bob, Buster Clansman, Arch Back Giant, Champions and Grand Champions and Delkendo Big Price 2nd, 1st Prize Aged Boar at the 1922 Maryland State Fair.

His Dam is Fashion Lady No. 960,512, she has over 20 boars standing at the head of herds in the states of Pennsylvania, Maryland and Delaware. These hogs have good backs, splendid feet and legs, smooth and easy feeders.

Many of the offerings have been treated with serum and virus and should be cholera immune.

TERMS—Credit of 9 months will beven on bankable notes. Write for catalogue.

HARVEY L. COOPER,
J. W. FUNK,
Denton, Md.
F. C. WOOD, Rock Hall, Md. f2

Sterlings Pharmacy

"Valentines"

Feb 14, 1923

Sterlings Pharmacy

THE REXALL STORE

NOTICE TO CREDITORS.

Notice is hereby given that the undersigned have obtained from the Orphans' Court for Kent County letters Testimentary on the personal estate of

EMMA B. SNITCHER,

late of said county, deceased.

All persons having claims against said deceased's estate are hereby warned to exhibit the same, with the proper vouchers thereof, to the undersigned on or before the 6th day of August, 1923, otherwise they may by law be excluded from all benefit of said deceased's personal estate.

All persons indebted to this estate must settle at once.

Given under my hand this 6th day of February, 1923.

ELIZABETH F. S. JARRELL,
f10-4t Executrix.

Public Sale

—OF—

Stock, Farm Implements, Etc

The undersigned, intending to discontinue farming, will sell without reserve at Public Sale, on the "Brady Farm," 3½ miles west of Middletown, Del., on

Friday, February 16, 1923

at 10 o'clock A. M., Sharp

The following Described Personal Property, to-wit:

14 Horses and Colts

No, 1. ALBERT E., black stallion 10 years old, weighs 1400 pounds, a desirable horse for farm or road use.

Nos. 2 and 3. QUEEN & PRINCE. 4 years old, pair of black horses, weigh 2500 pounds, an excellent farm or wagon team.

Nos. 4 and 5. HARRY and FLORENCE, 10 years old, pair of roan horses. This team needs no recommendation. Florence with foal by Albert E.

Nos. 6 and 7. MABEL and MAY, 5 years old, bay and brown, nice team. May an excellent driver or family horse.

Nos. 8 and 9. RUBY and TOPSY, pair of black mares. Topsy with foal to Albert E. Good work team.

Nos. 10 and 11. STAR and ALICE, roan and black colts, own sisters, coming 2 and 3 years old. Nice big colts.

Nos. 12 and 13. Two block colts, nine months old.

No. 14. BLANCHE, black and white pony, 8 years old, with phaeton wagon and harness. This is one of the nicest pony outfits in the country.

Cattle

Twenty-five head of Pure Bred and Graded Holstein Cows. Three Bulls.

No. 1. EMPORIO KORNDYKE PONTIAC No. 284233. Fit to head any herd.

No. 2. KORNDYKE WALKER PONTIAC BOY, 1 year old bull.

No. 3. Bull Calf, 5 months old, papers go with him.

No. 4. BIRDIE WALKER KORNDYKE CECIL GIRL No. 494112, milking.

No. 4. CALABAN PONTIAC MECHTHILDE BEAUTY No. 372352—springer.

No. 6. BEATRIX PRITZE KORN DYKE VISTA, No. 500,000. Springing to calf. Extra fine heifer.

No. 7. LADY KODIENNA INKA VISTA, No. 514136. Springing to calf, fine young cow.

No. 8. VISTA JOAN HENGERSVELD, No. 670780. Young cow milking.

No. 9. SADIE WALKER KORNDYKE CECIL No. 612859. Young cow springing to calf.

No. 10. BIRDIE KORNDYKE PONTIAC No. 708906. This is a great big heifer, springing to first calf.

No. 11. KORNDYKE BEATRIX PONTIAC, No. 742509. Springing to first calf.

No. 12. VIOLA KODIENNA INKA VISTA, No. 728779. Springing to first calf.

Four other nice one-year-old heifers, registered. Balance are grade cows, most all young, milking and good. I have taken great care to get the best I could buy and raise of both horses and cows. Think I can suit you, come take a look.

HOGS—5 thoroughbred Berkshire Sows, will farrow about March 1st. One big male Hog. 25 head Shotes.

FARMING IMPLEMENTS, ETC.

One 8-16 International Tractor and plows, complete, good order, has been used three years; 2 Aspril wagons, in good order; 1 low-down wagon, 1 dearborn, 1 side-door milk wagon, 1 wire-wheel buggy, 1 carriage, 3 sulky cultivators, 1, 2 and 3-horse Oliver plows, 1 John Deere double plow, 2 hand cultivators, 1 Massey-Harris side delivery rake, good as new, fine for alfalfa; 1 Keystone hay loader, 1 Thomas mower, 1 Black Hawk corn planter, good as new; 1 Bickford & Hoffman drill, 1 McCormick reaper, 1 2-row tomato planter, 1 New Ideal manure spreader, first-class order; 2 two-section spring-tooth harrows, 1 Massey-Harris 3-section spring-tooth harrow, 1 Associated gasoline engine and pump jack, complete order; 1 New Holland feed grinder, grain fan, lot forks, shovels and hoes, hedge and corn knives, chicken coops, 1 stove and hover, 1 portable chicken house with run. Lot of Bees and Bee fixtures.

HARNESS—6 sets of wagon harness, 10 sets plow harness, 10 bridles and collars, 3 sets carriage harness, one new; 1 set heavy dearborn harness, horse blankets and halters.

HOUSEHOLD GOODS AND DAIRY FIXTURES

One Hinsman milking machine, a labor saver; 10 milk cans, buckets and strainer, 1 double heater, household goods, dishes, pots and pans and many other articles.

TERMS OF SALE

On all sums of $25.00 and under, cash will be required; on sums over that amount a credit of nine months will be given by purchaser giving a bankable note with approved endorser. Interest added from day of sale. No goods to be removed until terms are complied with.

HARRY ISAACS.

D. P. Hutchinson, Auctioneer.
John P. Cochran, Inside Clerk.

The Ladies' Aid of Warwick M. P. Church will serve dinner.

NOTICE

WE have decided to put a Paige and Jewett Dealer in your vicinity. There is a very attractive proposition to the right man to handle Paige and Jewett Cars.

Write, telephone telegraph or call.

GUY A. WILLEY MOTOR CO.
Broad & Vine Sts. Phila. Pa.

PUBLIC SALE

—OF—

STOCK

Farm Implements, Etc.

On the Clayton farm, 3 miles south of Chesapeake City, Md., on stone road leading to Mt. Pleasant, Del.,

Thursday, February 22, 1923

At 10 O'clock A. M. Sharp

The following described Personal Property, to-wit:

13 Head Horses & Colts

Nos. 1 and 2. Harry and Mabel, 7 and 8 years old bays, brother and sister, weigh 1400 each, will work anywhere. Are a wonderful pair of horses.

Nos. 3 and 4. Dick and Sam, pair of black horses, 11 years old, sound and will work in all harness.

Nos. 5 and 6. Bay mare, Agnes, 8 years old. Gray mare, May, 7 years old. These mares work together and are a great team.

Nos. 7 and 8. Jane and Ann, gray mares, 7 years old, will work anywhere.

No. 9. Jim, bay horse, 9 years old, will work anywhere,

No. 10. Maud, beautiful bay mare 8 years old, will work anywhere, never tires. She is a wonder.

No. 11. Frank, bay horse, 7 years old, will work in all harness.

No. 12. Lizzie, gray mare, 7 years old, will work in all harness.

No. 13. Buster, gray horse, 11 years, is an excellent driver, a great saddle horse and will work anywhere and never tires. He is a beautiful horse.

All of these horses, with exception of Buster, were purchased for me by Mr. Julian G. Cleaver, Middletown, Del. They were the very best he could buy two years ago, they are all perfectly sound and all right in every way. Not any of them have done a day's work since last harvest, they are in the pink of condition. Anyone desiring to see them will be welcomed at the farm at any time until sold. They are a wonderful lot of young high class farm horses.

13 PURE BRED REGISTERED HOLSTEIN COWS

No. 1. Nancy Princess De Kol Ruble No. 452,930—H. F. H. B.

No. 2 Mutual Urmagel Beets, No. 483,419—H. F. H. B.

No. 3. Sarnia Fayne De Kol 2nd, No. 483,420—H. F. H. B.

No. 4. Canajo Veeman Alcartra, No. 453623—H. F. H. B.

No. 5. Canajo Neoma Pietertje Segis, No. 453621—H. F. H. B.

No. 6. Royace Farm Barbara Pontiac, No. 41846—H. F. H. B.

No. 7. Gertrude Changeling Abbekerk, No. 549516—H. F. H. B.

No. 8. Snow Drop Sadie Vale De Kol, No. 422728—H. F. H. B.

No. 9. Tidy Abbekerk Princess Beach, No. 52068—H. F. H. B.

No. 10. Royce Farm Pontiac Abbekerk Lass, No. 418465—H. F. H. B. This is an A. R. O. Cow at 2 years, 5 months and 11 days.

No. 11. Royce Farm Pontiac Queen, No. 410349—H. F. H. B. This is an A. R. O Cow at 2 years, 10 months and 27 days.

No. 12. Royce Farm Nancy Pontiac, No. 463200—H. F. H. B.

No. 13. Lady Champion De Kol Pontiac, No. 461689—H. F. H. B.

All of these cows are under six years of age. Those which do not have calves by side are springers. Nearly all of these cows were purchased by me in Berkshire, New York, two years ago under Federal test. These cows are especially well bred, they have excellent blood lines. I don't see how any one could improve on this opportunity to better their herd, than to invest in these cows.

5 Pure Bred Bulls and 3 Pure Bred Heifers

without papers, ranging in age from one to two years.

6 Graded Cows

two of which have calves and others are springers.

HOGS

50 Shotes, weighing from 40 to 80 lbs. each. This is a very fine lot of shotes.

FARMING IMPLEMENTS, ETC.

4 farm wagons, 3 are Aspril make, one Weber (new), 2 of Aspril are new; 4 new hay riggings, 1 Ontario 13-hoe grain drill, 3 International corn cultivators, 1 John Deere Corn planter, 1 6-horse Fairbanks Morse engine and feed grinder, 1 30-ft. extension ladder, 1 hand cultivator, 2 double disc harrows, 3 Oliver riding plows, 1 roller, 1 pulverizer, 1 dearborn, 1 barrow seed sower, 1 3-section spring tooth harrow, 1 8-ft. cut McCormick binder, cut only two crops; 1 McCormick mower, 5 ft. cut; 1 wheel barrow, 1 grind stone, 1 horse clipping machine, 5 milk cans, 6 sets wagon harness, 13 bridles, 13 horse collars, double and single trees, forks, shovels and many articles too numerous to mention. All implements and harness are new and in perfect condition.

TERMS OF SALE—All sums of $25 and under cash, over that amount a credit of 7 months will be given purchaser giving a bankable note with approved indorser. Interest added from day of sale. No goods to be removed until terms of sale are complied with.

J. GROOME STEELE, Agent.

Geo. W. Padley, Auct.
Byron Bouchelle &
Jas. D. Davis, Inside Clerks.
Jno. W. Bouchelle, Outside Clerk.

The Best In Cows

AT PRIVATE SALE

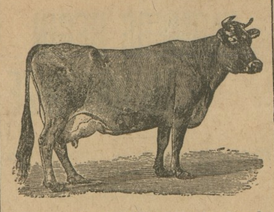

Fayne Finderine Korndyke breaks State milk record in Senior 3-year-old Class, with 592 lbs. milk and 26½ lbs. butter in seven days. This is the third cow in our barn to milk over 85 lbs. milk in 24 hours on official test. We have for sale Bull Calves from these cows, sired by a son of the State champion year-record milk and butter cow. 1 Bull Calf 4 months old, $55.00.

Come and look these cows and calves over. Never too busy to talk Holstein cow, the greatest milking machine on earth.

EDGAR R. PENNINGTON,
d16 Kennedyville, Md

Chestertown Junk Co.

Have Opened a Place at the

VOSHELL HOUSE STABLES

CHESTERTOWN

They will buy Scrap Iron, Metals, Rubber, Rags, Newspapers, Magazines, Furs of all kinds.

We will pay cash for all we buy. Our prices will be the best market prices.

Save all your old junk and come sell it to us or let us know and we will come get it.

Chestertown Junk Co.

VOSHELL HOUSE STABLES

Phone 323. Chestertown, Md.

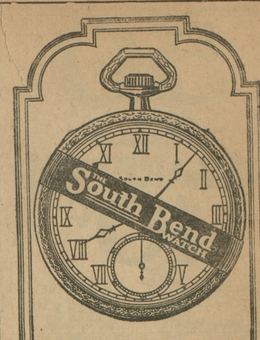

The World's Finest $50 Watch

This *Extra-Thin* South Bend Watch is at once the most handsome and most accurate timepiece we have ever known at anywhere near its price.

The Wellington model is of exclusive design with engraved edges contrasting pleasingly with mirror-finish back. Unique shaped bow. Cathedral hands. Green gold case of 25-year quality.

Fitted with the famous 19 jewel, 4 position movement. Will compete in accuracy with even the highest priced watches. *The Wellington* model will make an instant appeal to you. To see it is to want it.

Now on Display at

J. S. KREEGER
Jeweler & Optometrist
Chestertown, Md.
PHONE 53J

Electric Shoe Repair Shop

Having opened an up-to-date Electric Shoe Repairing Shop in Chestertown, where I am prepared to serve the public with the best in Shoe Repairing at the lowest of prices. I am here to please the public—Give me a trial—you be the judge. We pay Parcel Post to out-of-town customers.

JOE QUARTARARO,
503 N. High Street,
16Dec tf Chestertown, Md.

It is well

To have your jewelry examined occasionally—IT MAY PREVENT LOSING A GEM.

You may think they are all right but "It is better to be sure than sorry.

Look over your jewels and if there are any you do not feel certain about bring them to us and let us examine them for you. We do not charge for it.

Whatever repairing may be needed will be done promptly, and thoroughly.

DON'T NEGLECT YOUR JEWELS.

H. B. ROTE, Jeweler

PHONE 98M CHESTERTOWN, MD.

CLEARING SALE

OF

SUITS and OVERCOATS

We have placed on sale today all Men's, Boys' and Children' Suits and Overcoats at

1/4 OFF

This sale includes Blue Serges as well as all other Suits and Overcoats, so as to make room for our Spring line which will soon be coming in. Watch our windows for prices.

Nothing charged at this sale. Please don't embarrass us by asking us to charge them. Alterations at cost.

VANSANT & NEWSOME

Head-to-Foot Outfitters for Men & Boys

CHESTERTOWN, - MARYLAND

©Maryland State Archives, msa_sc6000_43_1-0034