Locals

Corn is quoted at 80 cents and wheat at $1.15.

The muskrat market opened Saturday in Chestertown lively and reached $1.60 per hide.

Sunday was the coldest day of the winter, the thermometer registered eight degrees above zero, in Chestertown. It is reported low as two degrees at Rock Hall.

The Kent County Commissioners published a card in this issue notifying the public that the board will not be responsible for bills contracted by Gault Applegarth, Roads Engineer.

The thresher belonging to George Clements sitting in a field near Crumpton was destroyed by fire recently. The cause is a mystery. It was insured for $800.

Walter Joiner will start to build an ice plant in Rock Hall as soon as the spring opens up.

Francis Meekins, living on J. P. DeCorse's farm set a trap on the straw stack and caught a hen hawk which measure 44 inches from tip to tip. Let other boys try it.

Thomas W. Perkins, receiver of the Elkton Electric Company, has just negotiated for its sale to the Pennsylvania Power Company for $75,000. This is said to be a good sale.

Chestertown was well represented at the Public Utility Conference in Baltimore this week. Among those present were C. N. Satterfield, C. A. Goodwin, C. S. Smith, Paul Adams and Hope B. Hudson.

Harvey Moore has purchased a lot from the Bay Side Land Company adjoining William E. Owens and has started a home by having a well dug. H. W. Owens and sons are doing the work.

Mr. and Mrs. John T. Dickel have moved from Church Hill to Piney Neck and opened a store where Wm. Coleman formerly kept.

John Gale Usilton has sold to A. S. Turner & Sons a lot of land fronting on the railroad and on Mill St. for $1200. Mr. Turner will erect a large gasoline tank on this lot and pipe same to his big garage on High street.

The Chestertown High School Basket Ball Team continued its clever work on the floor and easily defeated Centreville High School last Friday night at Centreville. The score was 42 to 18. Chapman and Kirby played well for Chestertown and Willis starred for Centreville. Chestertown will play the five from Md. State Normal School on March 9th in local gymnasium.

Walter Scoone, of Rock Hall, has rented the fine fishing shore on Chesapeake Bay from Thomas W. Eliason and succeeding Capt. Jos. Apsley. He has also [illegible] Capt. Apsley's outfit. Capt. Apsley will retire from business to his home in Rock Hall.

Dyed stones sold in city as hard coal. Baltimoreans pay $18 a ton for "Anthracite" and get painted rocks. Fifteen complaints made. President of accused company says he bought "Fuel" in good faith.

Mayor Charles N. Satterfield entertained his associates, C. A. Goodwin, W. P. Newnam, Clerk James W. Crouch, Attorney W. F. Russell, Jr., Esq., and C. C. Jones, at a turkey dinner Monday evening at his home on Queen street. Mrs. Satterfield and sister, Miss Maud Miller, evidenced their skill in preparing and serving this spread.

Holly Hall, the beautiful country home of Mrs. George R. Ash, proprietor of the Cecil Democrat of Elkton, was sold at private sale Saturday to a Catholic priest of Wisconsin. It is reported the purchase price was $28,000 and that the property was purchased for the establishment of a Catholic school.

Mrs. Eva McCauley has a fine brood of young chickens and every one doing well.

Farmers here state that the crop of lambs is above the average so far this year and that the lambs are in fine condition. Local buyers have not yet begun to ship. Some buyers are offering $10 for early lambs.

The annual banquet of the Triangle Club held Thursday evening at 8 o'clock in Christ M. P. Church.

J. H. Sloan, marble dealer of Elkton, has been awarded the contract for a handsome marble baptismal font to be presented as a memorial to the Chance family to Calvary Church at Sudlersville.

The train going up to Townsend on Sunday set the stable afire not far from Lambson Station and it gave the farmers quite a stubborn fright to keep the stock yard of Mr. Sutton from catching on fire.

Report of the Christmas seal sale of the Public Health Association for 1922:

Seals received	$500.00
Health bonds	100.00
Solld by 1st district	66.19
Sold by 2nd district	75.40
Sold by 3rd district	40.41
Sold by 4th district	187.78
Sold by 5th district	45.00
Sold by 6th district	37.88
Sold by 7th district	37.12
Total	$489.78

Per cent paid to Maryland Tuberculosis Association $122.44.

Amount kept in County Health work $367.34.

MRS. P. A. M. BROOKS,
Secretary and Treasurer.

Old Kent Chapter D. A. R.

The February meeting of Old Kent Chapter D. A. R. met at the home of Miss Laura Thomas. The following were elected to attend the eighteenth meeting of the State Conference of the D. A. R., which will take place in the Southern Hotel, March 15 and 16. Delegates, Miss S. E. Stuart, Mrs. Levi Clough, Mrs. Louis E. Barrett; alternates, Mrs. Wm. G. Smyth, Mrs. George Albee, and Mrs. W. T. Brown. The chapter was entertained by a reading by Mrs. D. B. McMenamin. The National Museum of the D. A. R. in Washington, has accepted thru Old Kent Chapter, the key used in the old Chestertown jail. The jail was built in 1793-4. The key is unique and weighs nineteen ounces.

Deaths

Thomas S. Bordley

Week after week the News records the death of friends, This issue is no exception. Thomas S. Bordley, who died suddenly at his home on Spring avenue, Chestertown, impresses us with the fact that this world is the land of the dying but the next is the land of the living. No man who is fit to live need fear to die. The deceased was one of Chestertown's most prominent business men and citizen and died at the age of 71 years and 4 months.

The deceased was for more than forty years engaged in the clothing business here. He was a son of the late John Bordley, and had lived here all his life. As a young man he read law and was admitted to the local bar but soon abandoned the practice of his profession for a mercantile career. He was at one time Captain of the Old Kent Guards, a detachment of the old Maryland National Guard. He was of a retiring disposition and never sought public office, but served for several terms as a member of the Board of Town Commissioners, and was a director of the Kent Building and Loan Co.

Mr. Bordley was a faithful and loyal member of the M. E. Church and for many years sang in the choir of that congregation, being gifted with a sweet tenor voice, was treasurer and steward. He is survived by his wife, who was before marriage, Miss Grace Kemp, daughter of the late Rev. and Mrs. John D. Kemp, and one son, Carl N. Bordley, who was associated with him in business. He leaves also three sisters, Mrs. M. A. Toulson, and Miss Nannie Bordley, of Chestertown, and Mrs. Delma Draper, of Baltimore. Funeral services were held Tuesday morning from the M. E. Church, conducted by Rev. Omar E. Jones, assisted by Rev. O. H. Connelly; interment in Chester Cemetery. The pall bearers were M. A. Toulson, J. Taylor Baxter, John C. Davis, Wm. F. Russell, J. C. Loud, A. L. Sparks, Henry S. DeFord, M. E. Newsome, James S. Kreeger and E. R. Anthony. Undertaker, C. L. Dodd.

William B. Coleman

Another good man passed away Wednesday at noon in the person of William B. Coleman, after a short illness of kidney disease, aged 68. He studied for the ministry and took a very prominent part in all church work. He never followed his calling for a livelihood but was a brick mason. He was a fine citizen, beloved by a large circle of friends and one of Chestertown's best citizens. He reared a family whose lives speak in no uncertain tone of his ideals and upright character. He is survived by his wife and the following children: Harry C., teller in the Kent County Savings Bank; Alvin and Julian, clerks in the Chestertown postoffice; Mrs. Polk T. Bramble, all of Chestertown; Wilmer, of Philadelphia, and Mrs. Harry Wilson, of St. Petersburg, Fla. Stonewall J. Coleman is a brother, and a sister, Mrs. Pennell, of Chester, Pa.

The deceased was an active and faithful member of the Chestertown M. E. Church, also a member of the Jr. O. U. A. M. and P. O. S. of A. fraternal orders. He served several years as a member of the Board of Town Commissioners.

The bearers were Virgil Kendall, J. C. Davis, W. F. Malin, J. F. Wheatley, James Allen, J. W. Barnes. The funeral took place yesterday afternoon from his late home with interment at Chester Cemetery. Rev. O. E. Jones officiated; C. L. Dodd, undertaker.

"Servant of God, well done!
Thy glorious warfare's past,
The battle's fought, the race is won,
And thou art crowned at last."

Richard Alexander Hodges

Richard Alexander Hodges died at his home in Baltimore, 130 E. Cross street, on February 12th. He spent his early years in or near Rock Hall He leaves a wife, formerly Miss Minnie Downey, and several children. His remains were brought to Chestertown Thursday where they were met by Thomas H. Casey, undertaker, of Rock Hall. The burial service was conducted by Rev. A. F. T. Raum at Wesley Chapel Cemetery Friday morning. The bearers were John Dowling, Sr., Marion Downey, Abram Casey, Alexander Taylor, John Hadaway and Walter Hadaway.

Mrs. Anna Theresa Walls

Mrs. Anna Theresa Walls, wife of Howard Walls, died last Friday at her home on High street, Chestertown, after a brief illness, aged 30 years. Besides her husband she leaves two sons. She is survived also by her father, Michael Haley, and two sisters, Mrs. Elizabeth Schmidt and Mrs. Wm. Hammerbocker. Funeral was held Sunday afternoon, services conducted by the Rev. O. E. Jones; interment in Chester Cemetery. The bearers were J. Thomas Smith, Earl Smith, William Faulkner, Carroll Leverage, Charles Meredith. Undertaker, Wm. T. Hicks.

J. Warner Geary passed away at his home on the Howard farm, near Kennedyville, Monday afternoon, at 4.15 p. m., after a lingering illness He is survived by his wife and three children. Funeral services was held at the late home Thursday afternoon at 1.30 p. m., Rev. Truman Smith in charge; interment in Still Pond Cemetery, undertaker, B. R. Fellows. The bearers were Wm. B. Anthony, J. Leonard Price, W. J. Hopkins, Alex. Mair, Thomas W. Jones, D. C. Kelley. Mr. Geary was one of our most industrious farmers and has lived at his late residence for the last 10 years.

George Medford Jones

George Medford Jones died at his home on Maple avenue, Chestertown, Thursday, aged 61, of asthma. He leaves a widow, Ida M., and six children, viz., Mrs. Florence Hurd, Gussie and Sara Jones, Goldie, Elmer and Noble Jones, and one brother, Purnell. The funeral will take place this Saturday at 1 p. m., interment at Union Cemetery; Rev. Omar E. Jones officiating, C. L. Dodd, undertaker.

Helen Edna Coleman

Helen Edna, wife of Howard Coleman, died at her home in Piney Neck, Thursday, aged 39. Besides her husband she leaves four children, Mrs. Catherine J. Elburn, Edmund, Howard A., and Hattie Edna, one sister, Grace Towers. Funeral will take place Sunday 11,30 a. m., Piney Neck Church, Rev. Frank Hicks officiating, interment at Wesley Chapel Cemetery, C. L. Dodd, undertaker.

John Ward

John Ward died at his home in Piney Neck yesterday. Funeral arrangements had not been made at time of going to press.

Personals

James L. Bacchus, son of Mr. and Mrs. J. D. Bacchus, arrived in Chestertown on Wednesday last after an absence of nearly three years. He has had a very interesting experience as the representative of Henry W. Peabody & Co., of New York, in the far off country of South Africa with headquarters at Cape Town. Mr. Bacchus says South Africa is a wonderful land.

Dr. and Mrs. F. Merrill Hildebrandt, nee Miss Grace Brooks, of New York, are receiving congratulations upon the arrival of a son. The mother and son are both doing well.

Misses Helen Lucas and Dorothy LeFere, of Delaware University, attended the dance at Washington College Wednesday night.

Mrs. Harold Baker is quite sick at her home in Quaker Neck.

Master Allen Stradley is sick with pneumonia.

Mrs. Ida Palm and interesting daughter, Frances, of Baltimore, are the guests of the former's aunt, Mrs. A. L. Sparks.

Mr. and Mrs. R. G. Williams and two children, of Greensboro, were week-end guests of the latter's sister, Mrs. E. M. Selleck.

Miss Sue B. Ford is the guest of Mrs. George Hohmann, New York City.

Charles F. Wheatley, cashier of the Peoples Bank, has been confined to his home the past week with the grippe.

James M. Wood, o well-known farmer of the Fifth District suffered a slight stroke of paralysis on Sunday. He is reported as much improved at this writing.

John W. Hirons has taken a position with Jones & Satterfield in place of Mr. Newnam, the latter having removed to Chester, Pa.

Mr. and Mrs. Samuel E. Cooper have been the guests of their daughter in Washington.

Thomas Kennard has been quite ill at his home on Cannon street the past week.

Philip Sewell has been confined to his home by sickness the past week.

Daniel Reed, of Washington, visited his brother and sisters here last week.

Miss Margaret Nukols and Mrs. Harry Fowler are attending the millinery openings in New York and Philadelphia this week.

Miss Adeline Boone Thawley, of Centreville, has been appointed Public Health Nurse for Queen Anne's county, and entered upon her duties Monday. Miss Thawley is a daughter of Mr. and Mrs. James A. Thawley, of Centreville.

H. N. Baldwin, the Chestertown canner, has arrived home after six weeks spent in Florida. He made the trip by auto.

Dr. Thomas H. Fowler, who was granted a leave of absence by the authorities of Wells College, Aurora, N. Y. by whom he is employed as professor of Modern Languages, will probably remain in Europe until the close of the summer term before returning to his home here for the vacation period. He has been in Europe since last October.

Norman McFarland, of Baltimore, was the guest of Mr. and Mrs. A. L. Sparks on Sunday.

George Burk is visiting his sister in Philadelphia.

R. H. Collins, of the Chestertown Transcript, has been confined to his home the past week with a severe cold.

William Miller left on Monday for Chester, where he has a position.

Miss Fannie Stuart has been confined to her room by sickness for several days. Miss Rebecca Davis substituted for her at the elementary school.

The stork visited the home of Mr. and Mrs. George Brice at Betterton early Thursday morning and left a baby girl.

Wm. Vansant, who has been sick for ten days, is able to be out.

Mrs. John Redue has been sick at the home of Mr. and Mrs. Frank V. Simpers. Mrs. Jones, who is also sick there, is somewhat improved.

Any Kent countian who plants a tree during 1923 may receive a certificate setting forth that he is officially a member of the American Forestry Association. This organization has been formed with a million planted trees in 1923 as its objective. Persons who plant a tree and register it with the association will receive a formal certificate of membership.

GOOD NIGHT.

I've a letter in my pocket I don't want my wife to see!
If she finds it I'll have trouble; she will spoil the day for me,
I can't burn it, and I wouldn't dare to throw the thing away,
What if any one should find it,
There would be the deuce to play.
Here I am upon the threshold of my happy home, alack!
I was told to mail her letter, and
I've brought the darned thing back!

Plans for the immediate completion of a great American national Cathedral, larger than Westminster Abbey and rivaling the celebrated structures of Europe, was announced at the annual convention of the Episcopal Diocese of Washington. Costing $10,000,000 and with is great central tower rising above the Washington Monument, the great edifice is planned to take in the hearts of Americans the place which the old Abbey occupies among the British nation; to probably become the final resting place of America's celebrated dead and "A witness for Christ in the capital of the nation." The plans contemplate more than a diocesan cathedral; they embrace a national shrine.

KENT NEWS $1.50 PER YEAR

ROBERT C. YOUNG

General Merchandise

Kennedyville, Md.

These are times when people naturally look around to find where their money will go the fartherest in buying of goods.

As we do not think much of advertising prices, simply ask that you call and make inquiries regarding prices.

We are going to do our best to help along this line. Realizing that "times are hard," and that every "penny saved is a penny made." We are going to slice off a penny or two wherever we can. Home Remedies? Patent Medicines and Sick room Requisites? Why sure we have them—as cheap if not cheaper than elsewhere.

YOURS TO SERVE,

ROBERT C. YOUNG

TANLAC—the world's greaest tonic.—GET IT AT YOUNG'S.

PLANT JUICE — the blood purifier and builder — GET IT AT YOUNG'S.

Father John's Medicine, Syrup of Figs, Kemp's Balsam and a great many other popular remedies can be found here.

MISS M. J. WRIGHT WEDS

Miss Mary Jennie Wright, daughter of Mr. and Mrs. Walter M. Wright, of Preston, and David Wm. Silvey, of Amissville. Va., were married in the Methodist Episcopal Church by the Rev. J. P. Outten on Saturday.

The bride was attended by her sister, Miss Anne E. Wright, as maid of honor and Misses Mary E. Dennison, Wilmington, Del., Helen Mackay, Westville, Pa., and Louise Wright and Lillian Cox, Preston, bridesmaids. W. Russell Silvey, of New York, was best man, and the ushers were Lynn Stout, Salisbury, Norman Chamberlain, Wilmington, Graydon Perry, Baltimore, and Wm. Edwin Wright, Washington, D. C. A reception at the home of the bride's parents followed the ceremony. The couple's bridal trip will extend to Palm Beach, Fla. They will live in Salisbury. Miss Wright is favorably known here as teacher in Domestic Science at Chestertown High School and made her home with Dr. Simmons and wife.

Mrs. John C. Davis, Miss Rebecca and Clark Davis and Miss Susan V. Hill attended the Wright-Silvey wedding at Preston on Saturday evening.

The wedding of Raymond Lee Myerly, 814 North Appleton street, Baltimore, and Miss Henrietta M. Davis daughter of Mr. and Mrs. Lambert W. Davis, of Cecilton, was held Saturday at the home of the bride. The ceremony was performed by the Rev. M. M. Goldie, rector of St. Steven's Protestant Episcopal Church. Miss Mary Davis, sister of the bride, was maid of honor, and Carroll C. Short, of Wilmington, Del., was best man. Mr. Myerly is a son of J. Lee Myerly. Mr. and Mrs. Myerly will make their home in Baltimore after a wedding trip to New York.

Mrs. Mary Colston Williams, of Salisbury and Prof. Leon Jones, of Church Creek were quietly married at Easton on Saturday February 3rd by Rev. W. H. Biggs. The bride has resided in Salisbury for several years and has taught school in Salisbury and elsewhere. The groom is a former school teacher of Kent and at present is principal of the Vienna High School. They will remain until the close of school at Vienna but will likely make their home in Salisbury.

EARLY MORNING BLAZE

The dwelling and store room Corner Calvert and College street was destroyed by fire at 1 a. m. Thursday. It was occupied by W. W. Horner and family. They were awakened by Dan Miller who was returning from an entertainment. The alarm was given by Watchman Blanchfield on engine and by town bell. The building was insured in Geo. W. French's agency for $750.

The Volunteer Fire Company under Chief Walter Wright, never did better work. They were on the scene promptly and Tngineer Capel had plenty of water. The building as it stands is a monument to the splendid work of our boys.

The great need of a motor truck to carry equipment to a fire was again evidenced and the committee recently named hoped to get to work on this matter at once.

The property is owned by H. S. & V. M. Barnett.

KENT NEWS $1.50 PER YEAR

POULTRY

THE POULTRY INDUSTRY is one of the largest crops of our state to-day. It is now almost as valuable as Maryland's Wheat Crop.

If then, as an industry it is one of our best producers, it would seem that we should use modern methods of production and growing.

We have given careful thought to this branch of our trade and have selected for your inspection the latest machines and accessories for poultry production.

We offer for your consideration and inspection the

BUCKEYE INCUBATORS AND BROODERS

We carry these in various sizes suitable for the needs of large or small growers.

BUCKEYE Machines are so well-known that we feel it is only necessary for us to say to you that we have them on our floors and are ready to serve you.

Come and see them or ask for catalogue by mail.

Yours to serve

JONES & SATTERFIELD

PHONE 51. CHESTERTOWN, MD.

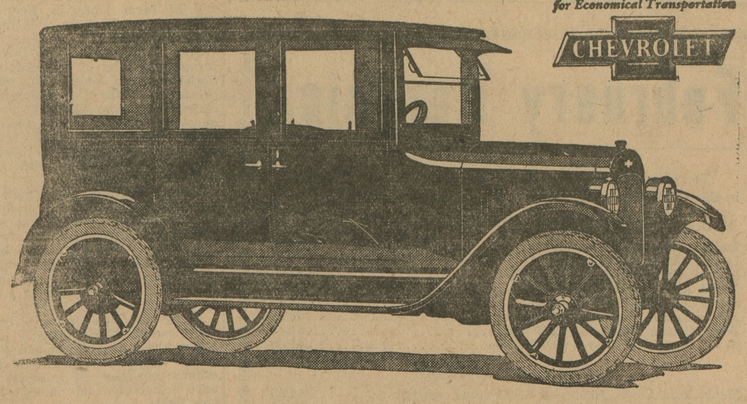

The 1923 SUPERIOR Chevrolet

5-Passenger Sedan

In 1922 Chevrolet led the world in closed car sales, chiefly because of the Sedan. This new Fisher Body Sedan is completely eclipsing its predecessor because:

QUALITY has been still further improved by more artistic design and added equipment.

ECONOMY has been still further increased by engineering refinements and greatly increased facilities.

SERVICE is now offered on a flat rate basis by 10,000 dealers and service stations.

PRICES of the new line remain the same in spite of added equipment and more expensive construction, which have greatly increased value.

Some Distinctive Features

Streamline body design with high hood; vacuum feed and rear gasoline tank on all models; drum type head lamps with legal lenses. Curtains open with doors of open models. Closed models have plate glass Ternstedt regulated windows, straight side cord tires, sun visor, windshield wiper and dash light. The Sedanette is equipped with auto trunk on rear.

Prices f. o. b. Flint, Mich.

Two Passenger Roadster	$510
Five Passenger Touring -	525
Two Passenger Utility Coupé	680
Four Passenger Sedanette	850
Five Passenger Sedan - -	860
Light Delivery Truck - -	510

See these remarkable cars. Study the specifications

Nothing Compares With Chevrolet

THE N-B-R MOTOR CO.

CHESTERTOWN, MARYLAND.

STOP, LOOK AND LISTEN

DEALERS FOR

McCormick Deering Machines
McCormick and Deering Binders
McCormick and Deering Mowers
The New Idea Manure Spreaders
International and Oliver Spring-tooth Harrows
International, Oliver and Ohio Sulky Cultivators
Cultipackers and Hand Cultivators
Oliver Chilled, Sulky and Walking Plows and Castings
International Side Delivery and Hand Dump Rakes Land Rollers and Drag Harrows
The Famous Myers Iron Pumps
Also Wood Pumps and Repairs
Clarks and International Cutaway and Disc Harrows
Thomas Grain Drills and Repairs
Thomas Double Speed Crown Mowers
American Wire Fence
Barb and Smooth Wire, Staples and Nails
American Wire Farm Gates
Our Own Make Farm Wagons and Dearborns
Carriages and Carriage Harness
Wagon and Plow Harness and Parts
Horse Collars and Collar Pads
Forks, Spades and Shovels
Oils and Greases of All Kinds
Wagon and Auto Paints and Floor Varnishes
Sandwich and Stover Gasoline Engines
Repairs for All Kinds Machinery
Repair Work a Specialty
CALL AND SEE US

Shafer, Redmile & Company

KENNEDYVILLE, MD.

©Maryland State Archives, msa_sc6000_43_1-0051