Notice To Public

WHO GIVES YOU

CheaperGasoline?

A. S. TURNER & SONS

CHESTERTOWN, MD.

Stop at the Orange Colored Pumps and fill up with

THAT GOOD GULF GASOLINE

At 23 Cents

Brown & Harper

Member of Chamber of Commerce

Grain, Fruit and Produce Commission Merchants

No. 224 S. Charles St., Baltimore

Reference — Farmers & Merchants National Bank.

KENT NEWS $1.50 PER YEAR

Mr. Farmer

We have a stock of implements that are going to be sold before Oct. 1st, 1923.

Now is the time for you to buy—

RIDING PLOWS
ROLLERS
DISC HARROWS
SPIKE HARROWS
CORN PLANTERS
WAGONS
REPAIRS, ETC.

from us at a Big Discount. Let us quote you before you buy.

Still Pond Implement Co.

J. W. HOWARD.

John H. Clendaniel and F. B. Harper will solicit for us.

NOTICE TO CREDITORS

Notice is hereby given that the undersigned has obtained from the Orphans' Court for Kent County letters Administration c. t. a. on the personal estate of

EUDORA C. WILKINS,

late of said county, deceased.

All persons having claims against said deceased's estate are hereby warned to exhibit the same, with the proper vouchers thereof, to the undersigned on or before the 15th day of November 1923, otherwise they may by law be excluded from all benefit of said deceased's personal estate.

All persons indebted to this estate must settle at once.

Given under our hands this 15th day of May, 1923.

DAISY E. JEWELL,
S. SCOTT BECK,
Administrators c. c. a.

m19-4t

INSURANCE

For any kind of Insurance you need. Best Companies. GEO. W. FRENCH, Phone 117 and 222R, Court Street, Chestertown, Md. a12

KENT COUNTY SAVINGS BANK

CHESTERTOWN, MARYLAND

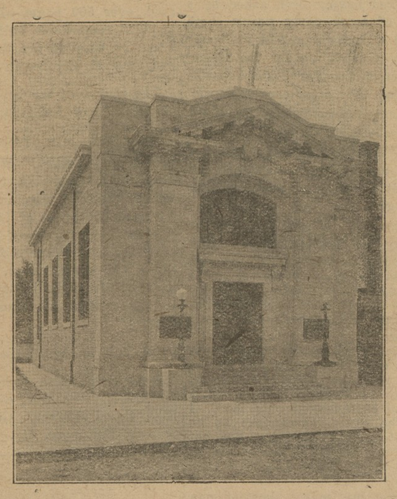

This has always been a safe, sound and successful instition.

It benefits the depositor and gives assistance to the borrower.

4—PER CENT. INTEREST ON ALL SAVINGS ACCOUNTS—4

OUR MOTTO—"Safety Beyond All Else."

Sachs' Shoes Store

Chestertown Maryland

ANNOUNCE THEIR

Sixth Anniversary Sale

BEGINNING

Saturday, May 19th, 1923

We will place on sale our entire stock of MEN'S, BOYS, Ladies and Children's high and low Shoes of every style and description at the prices far below anything ever offered in this section.

OVER 1000 PAIRS OF LOW SHOES are at your disposal to select rom SPRING and Summer styles just arrived for Easter trade, and more syles still coming in; we have no place to put them as our store is overcrowded. We are simply forced to clear our stock out quickly and this sale is our only alternative.

To get quick action — there is only one way — and that is to put the knife through all the prices and cut deep; the deeper the cut, the quicker the sale — NOW IT IS UP TO YOU.

REMEMBER THE DATE

Saturday, May 19th, 1923

The Only Exclusive Shoe Store Between Baltimore and Cambridge

Garden Seed

Everything in seed all ready for Spring planting.

We are handling Buist's, one of the oldest and most reliable houses in existence.

look them over and be convinced.

Prices are reasonable, come in and

DON'T FORGET YOUR BOTTLE OF TOULSON'S COUGH SYRUP.

Toulson's Drug Store

Toulson Bldg. Chestertown, Md.

The Noblest Instrument Is An Organ

and it ought to be in every musical home, but space and cost sometimes prohibit the installation of a pipe organ. However, an

ESTEY

two manual reed organ, built on the exact principles and measurements of a pipe organ—and used in the studios of such organists as Gibson, Dethier and others—such an instrument closely approximates a pipe organ and has everywhere given great satisfaction. It can be built to the special specification of organist and to match the design of any room. Adapted for lodges. Call and hear it.

W. P. NEWNAM

CHESTERTOWN, MD.

4½%

The Citizens Bank

—OF—

Chestertown, Maryland.

The Citizens Bank of Chestertown, Maryland, pays the same rates 4½ Per Cent to all its Savings Depositors.

Everybody Treated Alike

This Bank means every word of the above sentence.

It does not pay 4½ per cent. to some of its customers, 5 per cent. to other customers, 5½ per cent to others and 6 per cent. to a favored few. Other banks in Kent county do this. We place everyone on an equal footing. Call and talk over your bank deposits.

DIRECTORS:

D. Thomas Hurlock — Edwin R. Wallis
Harry Nicols — Harry A. Bolton
E. Linwood Redmile — George D. Lofland
James E. Morris — S. Thomas Pippin
Hope H. Barroll

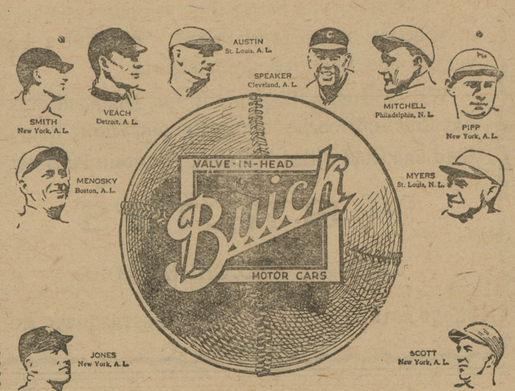

Buick is Baseball's Favorite

Big League Stars Choose Buick for Their Personal Use

Like attracts like! The leading stars in baseball's firmament are in turn Buick fans!

Appreciating the tremendous importance of all round performance these leading players of both major leagues own and drive Buicks.

These men—some of whom are pictured in this advertisement—selected Buicks for the same sound reasons that governed Jimmy Murphy, champion of the race track, Gene Sarazan, national golf champion, and other noted celebrities who have purchased Buicks.

D-15-42-NP

BUICK MOTOR CO., FLINT, MICH.

When better automobiles are built, Buick will build them

THE N-B-R MOTOR CO.

Authorized Sales and Service

317 High Street — CHESTERTOWN MD

Sidney P. Townshend, Attorney.

ORDER NISI

Walter C. Crow, Mortgagee
versus
Nicholas Diehl et al

In the Circuit Court for Kent County. In Equity. No. 2222.

Ordered, this 8th day of May, 1923, by the Circuit Court for Kent County, in Equity, that the sale of the mortgaged real estate mentioned in these proceedings made and reported by Walter C. Crow, mortgagee, under and by virtue of power of sale in mortgage from Nicholas Diehl and wife to Walter C. Crow, dated September 9th, 1918, be ratified and confirmed, unless cause to the contrary thereof be shown on or before the 14th day of July next; provided, a copy of this Order be inserted in some newspaper printed and published in Kent county, once in each of four successive weeks before the 11th day of June next.

The report states the amount of sales to be $2,650.00.

ROBERT R. AYRES, Clerk.

True Copy—Test:
ROBERT R. AYRES, Clerk.

m12-4t

JOS. N. WHEATLEY & CO
INSURANCE
CHESTERTOWN, MD.

We have

EXCELSIOR and CHESTER FLOUR
TABLE MEAL
LARRO FEED
BRAN
MIDDLINGS
CRACKED CORN
C. S. MEAL
GROUND OATS
GROUND BARLEY
CHICK and SCRATCH FEED
SEED OATS

Get our prices.

J. E. HIGMAN & SONS,
Phone—Millington No. 39-F21
n26-tf. Millington, Md.

NOTICE TO FARMERS

Any one wanting plowing done with a tractor notify EDWARD KINSEY, Chestertown, R. F. D. Phone 815F4. m5-2t

KENT NEWS $1.50 A YEAR

WORLD'S CHAMPION COW

Led among rows of tables in a brilliantly lighted banquet hall and milked in the presence of 300 members of the British Columbia Dairymen's Association, Agassiz Segis May Echo, champion butter-producing cow of the world, was toasted in foaming glasses of her own milk recently at Agassiz, B. C.

The famous cow was led into the banquet hall with a silken rope by a pretty milk maid. She showed no signs of embarrassment or fright when a storm of applause greeted her and quietly chewed her cud when, under the ministrations of her fair attendant, the streams of milk made bubbling music in a silver pail.

Agassiz Segis May Echo is a five-year-old Holstein bred and owned by the Canadian Government's experimental farm near here. She recently established a record of 30,886 pounds of milk in 365 days, yielding 1681 pounds of butter. Her milk record has been beaten, but her butter record is far greater than any ever made before in the same period of time.

$50,000 CASE OF J. T. JESTER VS. C. & P.

The time of the Centreville Court was taken up all week with the arguments in the case of John T. Jester vs. the Chesapeake & Potomac Telephone Company. The cause of complaint on the part of the plaintiff flows from the death of his wife, which, it is claimed, was caused by a collision with an improperly placed telephone pole on the road to Easton just below Longwoods. The contention of the plaintiff is that the pole was planted in the right of way belonging to the State highway, and that owing to its dilapidated condition was leaning at an angle that caused it to block the portion of the State road next to the pole. Further, that in driving an automobile along the road in a careful manner, the machine crashed into the portion of the pole leaning over the road and that the death of Mrs. Jester was thereby caused.

The plaintiff was represented by the law firm of Barroll & Sons, of Chestertown; T. Hughlett Henry, of Easton, and J. H. C. Legg, of Centreville. Counsel for the defendants were Bernard Carter & Sons, of Baltimore; Seth, Shehan and Marshall, of Easton, and Edwin H. Brown, Jr., of Centreville. The case was fought in a very spirited manner by the attorneys of each side, every technicality and resource of court procedure being brought to bear as a possible point to the favor of either the plaintiff or defendant.

Evidence in the form of two fragments of the broken telephone pole were in the court room for the purpose of demonstrating, either that the pole was in a reasonably good condition, or that it was rotten and defective, thus causing the fatal accident. A verdict was rendered in favor of defendant.

PICTURES THE BEAUTY OF THE BAY COUNTRY

"The Chesapeake Bay Country," by Swepson Earle, has been received by The Kent News.

This is a book that lovers of the Chesapeake Bay Country have sought. There have been volumes on localities of special interests. One of them was Mr. Earle's Maryland Colonial Eastern Shore, published in 1916. It is now out of print and the last two volumes sold for $23 each. But Mr. Earle's new book is the first to treat comprehensively the Bay Country as a whole and to bring Tidewater Maryland and Tidewater Virginia into one complete and delightful presentation. It does for all this unique region what previous books have attempted in parts and does much more. It is a work of permanent importance. Those who seek first editions should be interested. The edition is limited.

Mr. Earle has pictured the Bay Country as he has seen it on his many voyages which took him to every part of the Bay and up and down its tributaries. The book is admirably planned. Starting at Cape Henry and proceeding along the western side of the Bay, Virginia, Southern Maryland, and the Upper Bay Counties are followed and described. Then he crosses the Susquehanna and makes a leisurely and charming voyage down the Eastern Shores of Maryland and Virginia to Cape Charles.

Of very great value is a folding map the Chesapeake Bay and its tributaries from Cape Henry to the Susquehanna, on which are located all the old homes and historical places described in the book. The five sections appear in colors. This makes a most useful reference map.

Mr. Earle has been fortunate in securing the collamoration of five historians, one of whom is Percy G. Skirven, of Kent, who supplement his work and give authoritative accounts of certain sections and places of the Bay Country.

STRAWBERRY PICKERS ARE IN GREAT DEMAND AROUND CRUMPTON.

A shortage of strawberry pickers in the upper part of the county is the chief problem of the day. Farmers around Crumpton, both on the Queen Anne's and Kent side of the Chester river, who have considerable quantities planted, are very much alarmed over the picking problem. Altogether this section grows around a thousand acres of the fruit, and when the season is in full swing, the berries must be picked regularly, if they are to be saved and any profit derived from their culture. One farmer stated this week that he would be willing to pay four or five dollars per head for pickers who might be imported from elsewhere. Over in Sussex county, Delaware, and in the lower counties of the Eastern Shore of Maryland, it is a habit to hire large numbers of colored workers of both sexes, who make it a practice to take yearly trips at strawberry time, from place to place, working for different farmers.

CASTORIA

For Infants and Children

In Use For Over 30 Years

Always bears the Signature of Chas. H. Fletcher.

The Millington Bank of Maryland

JOHN P. AHERN, President,
ISAAC GIBBS, Vice-President,
C. M. MELVIN, Cashier,
VICTOR STEVENS, Asst. Cashier.

DIRECTORS

T. C. ROE — S. J. JOHNSON — JOSEPH MALLALIEU
R. F. POWELL — SPENCER MERRICK — J. P. AHERN
J. S. NEWNAM — ISAAC GIBBS — C. M. MELVIN, JR.

Are you one of the many people who keep money around the house in danger of fire, robbery or losses? Why not start a savings account with us, where your money will be safe and draw interest at 4 per cent? One dollar will start the account. BEGIN NOW. Ask the man who owns one.

The Chestertown Bank of Maryland

AWARDS PRIZES

To Members of The

PURE BRED PIG CLUB

of Kent County, Md.

We have just received from our County Agent, Horace B. Derrick, the following letter, awarding prizes to the Boys of Kent County who are winners in the PURE BRED PIG CONTEST, this Bank having offered the prizes:

Chestertown, Md., May 1, 1923.

The Chestertown Bank of Maryland,
Chestertown, Maryland.
Attention—Committee on Boys' Club Work.
Gentlemen:

I take pleasure in announcing to you first the results of the Pure Bred Pig Club Work conducted in Kent County during the past year under my supervision, in which your Bank was co-operating.

There were twenty-eight Pure Bred and Registered pigs raised by Kent County Club Members during the past year and nine Registered Sows and Litters. A a result of this Club Work, the coming year will see a material increase in the Pure Bred, Registered Pigs in Kent County.

The value of this Club Work may be readily seen by eiting the record of a 12-year-old Club Member, Wilbur Morris, Jr. Wilbur bought, on June 7th, through the County Agent a March pig. On June 7th the pig weighed 61 pounds. Wilbur fed the pig as instructed in Club Work until the 25th of November, when she was weighed and found to weigh 363 pounds, a gain of 302 pounds during that period. The feed record showed a total cost of $12.00 for this pig during the period of June 7th to November 25th. Wilbur's pig is of excellent type. At 20 cents per pound, she was worth on November 25th $72.60. Many of the other demonstrations are about as interesting.

I have very carefully gone over every Pure Bred Pig Club Member's record and calculated the results as given below. I have also set opposite the names of these ten winners of the contest, the amounts you offertd as prizes. These places were calculated upon the basis of Net Gain 25 per cent, Net Profit 25 per cent, Type of Pig 30 per cent and Record Book 20 per cent.

THE TEN WINNERS

First, Wilbur Morris, Jr, Worton	$10.00
Second, Lawrence Lee, Lynch	8.00
Third, William Loller, Worton	6.00
Fourth, Walter Morris, Jr., Chestertown	5.00
Fifth, William Bolin, Millington	4.00
Sixth, William Anderson, Chestertown	3.00
Seventh, David Nickerson, Kennedyville	2.50
Eighth, Howard Owens, Betterton	2.00
Ninth, Franklin Moffett, Worton	1.50
Tenth, Joseph Peacock, Massey	1.00

The co-operation of your Bank greatly stimulated interest in this work in Kent County. The introduction of these Registered Pigs and the training and demonstrating in the feeding and management of same will beyond question be a worthwhile asset to Kent County.

Sincerely yours,
HORACE B. DERRICK,
County Agent, Kent County.

We congratulate the Boys who have taken part in this Contest and admire the spirit of enterprise and initiative and hope it will spread throughout the County, and that many more names will be enrolled for the coming year.

THE CHESTERTOWN BANK OF MD.

Yours Today~

so easy to get

Ice-cold—pure and wholesome—in the patented bottle which is the the most sanitary package that can be made. There's always a well-fitted ice box near where they're ready to serve you.

Keep a few bottles on ice at home. Order by the case from your grocer.

Every day in every way we do everything possible to serve our customers.

Enjoy thirst-Drink

Coca-Cola

Delicious and Refreshing

EASTON COCA COLA CO.
EASTON, MD.

2-68

BOTTLED UNDER AN EXCLUSIVE LICENSE FROM THE COCA-COLA COMPANY, ATLANTA, GA.

©Maryland State Archives, msa_sc6000_43_1-0167